TEST REPORT

Application No.:	SZCR2308002677AT
Applicant:	Edgenectar Inc.
Address of Applicant:	111 N, Market St. #300, San Jose, California 95113 United States
Manufacturer:	Edgenectar Inc.
Address of Manufacturer:	111 N, Market St. #300, San Jose, California 95113 United States
Equipment Under Test (EUT):	
EUT Name:	PICO
Model No.:	Pinge5000
FCC ID:	2A9Z95GEMUIA02
Standard(s) :	CBRSA-TS-9001-V1.2.1 WINNF-TS-0122-V1.0.2 FCC 47 CFR Part 96 KDB 940660 D01 V03
Date of Receipt:	2023-11-20
Date of Test:	2024-03-14 to 2024-03-27
Date of Issue:	2024-04-02
Test Result:	**Pass***

* In the configuration tested, the EUT complied with the standards specified above.

Keny Xu
EMC Laboratory Manager

Unless otherwise agreed in writing, this document is issued by the Company subject to its General Conditions of Service printed overleaf, available on request or accessible at https://www.sgs.com/en/Terms-and-Conditions. Attention is drawn to the limitation of liability, indemnification and jurisdiction issues defined therein. Any holder of this document is advised that information contained hereon reflects the Company's findings at the time of its intervention only and within the limits of Client's instructions, if any. The Company's sole responsibility is to its Client and this document does not exonerate parties to a transaction from exercising all their rights and obligations under the transaction documents. This document cannot be reproduced except in full, without prior written approval of the Company. Any unauthorized alteration, forgery or falsification of the content or appearance of this document is unlawful and offenders may be prosecuted to the fullest extent of the law. Unless otherwise stated the results shown in this test report refer only to the sample(s) tested and such sample(s) are retained for 30 days only.
Attention: To check the authenticity of testing /inspection report & certificate, please contact us at telephone: (86-755) 8307 1443, or email: CN.Doccheck@sgs.com
No.1 Workshop, M-10, Middle Section, Science & Technology Park, Nanshan District, Shenzhen, Guangdong, China 518057 t (86-755) 26012053 f (86-755) 26710594 www.sgsgroup.com.cn
中国·广东·深圳市南山区科技园中区M-10栋1号厂房 邮编:518057 t (86-755) 26012053 f (86-755) 26710594 sgs.china@sgs.com

Revision Record				
Version	**Chapter**	**Date**	**Modifier**	**Remark**
01		2024-04-02		Original

Authorized for issue by:				
		Calvin Weng **Calvin Weng/Project Engineer**		
		Eric Fu **Eric Fu/Reviewer**		

Unless otherwise agreed in writing, this document is issued by the Company subject to its General Conditions of Service printed overleaf, available on request or accessible at https://www.sgs.com/en/Terms-and-Conditions. Attention is drawn to the limitation of liability, indemnification and jurisdiction issues defined therein. Any holder of this document is advised that information contained hereon reflects the Company's findings at the time of its intervention only and within the limits of Client's instructions, if any. The Company's sole responsibility is to its Client and this document does not exonerate parties to a transaction from exercising all their rights and obligations under the transaction documents. This document cannot be reproduced except in full, without prior written approval of the Company. Any unauthorized alteration, forgery or falsification of the content or appearance of this document is unlawful and offenders may be prosecuted to the fullest extent of the law. Unless otherwise stated the results shown in this test report refer only to the sample(s) tested and such sample(s) are retained for 30 days only.
Attention: To check the authenticity of testing /inspection report & certificate, please contact us at telephone: (86-755) 8307 1443, or email: CN.Doccheck@sgs.com

2 Test Summary

Multi-Step registration	WINNF-TS-0122-V1.0.2	WINNF.FT.C.REG.1	Pass
Single-Step registration for Category A CBSD	WINNF-TS-0122-V1.0.2	WINNF.FT.C.REG.3	Pass
Single-Step registration for CBSD with CPI signed data	WINNF-TS-0122-V1.0.2	WINNF.FT.C.REG.5	Pass
Missing Required parameters (responseCode 102)	WINNF-TS-0122-V1.0.2	WINNF.FT.C.REG.8	Pass
Pending registration (responseCode 200)	WINNF-TS-0122-V1.0.2	WINNF.FT.C.REG.10	Pass
Invalid parameter (responseCode 103)	WINNF-TS-0122-V1.0.2	WINNF.FT.C.REG.12	Pass
Blacklisted CBSD (responseCode 101)	WINNF-TS-0122-V1.0.2	WINNF.FT.C.REG.14	Pass
Unsupported SAS protocol version (responseCode 100)	WINNF-TS-0122-V1.0.2	WINNF.FT.C.REG.16	Pass
Group Error (responseCode 201)	WINNF-TS-0122-V1.0.2	WINNF.FT.C.REG.18	Pass
Category A CBSD location update	WINNF-TS-0122-V1.0.2	WINNF.FT.C.REG.20	Pass
Unsuccessful Grant responseCode=400 (INTERFERENCE)	WINNF-TS-0122-V1.0.2	WINNF.FT.D.GRA.1	Pass
Unsuccessful Grant responseCode=401 (GRANT_CONFLICT)	WINNF-TS-0122-V1.0.2	WINNF.FT.C.GRA.2	Pass
Heartbeat Success Case (first Heartbeat Response)	WINNF-TS-0122-V1.0.2	WINNF.FT.C.HBT.1	Pass
Heartbeat responseCode=105 (DEREGISTER)	WINNF-TS-0122-V1.0.2	WINNF.FT.C.HBT.3	Pass
Heartbeat responseCode=500 (TERMINATED_GRANT)	WINNF-TS-0122-V1.0.2	WINNF.FT.C.HBT.4	Pass
Heartbeat responseCode=501 (SUSPENDED_GRANT) in First Heartbeat Response	WINNF-TS-0122-V1.0.2	WINNF.FT.C.HBT.5	Pass
Heartbeat responseCode=501 (SUSPENDED_GRANT) in Subsequent Heartbeat Response	WINNF-TS-0122-V1.0.2	WINNF.FT.C.HBT.6	Pass
Heartbeat responseCode=502 (UNSYNC_OP_PARAM)	WINNF-TS-0122-V1.0.2	WINNF.FT.C.HBT.7	Pass
Heartbeat Response Absent (First Heartbeat)	WINNF-TS-0122-V1.0.2	WINNF.FT.C.HBT.9	Pass

SGS-CSTC Standards Technical Services Co., Ltd. Shenzhen Branch Wireless EMC Laboratory
检验检测专用章 Inspection & Testing Services

Unless otherwise agreed in writing, this document is issued by the Company subject to its General Conditions of Service printed overleaf, available on request or accessible at https://www.sgs.com/en/Terms-and-Conditions. Attention is drawn to the limitation of liability, indemnification and jurisdiction issues defined therein. Any holder of this document is advised that information contained hereon reflects the Company's findings at the time of its intervention only and within the limits of Client's instructions, if any. The Company's sole responsibility is to its Client and this document does not exonerate parties to a transaction from exercising all their rights and obligations under the transaction documents. This document cannot be reproduced except in full, without prior written approval of the Company. Any unauthorized alteration, forgery or falsification of the content or appearance of this document is unlawful and offenders may be prosecuted to the fullest extent of the law. Unless otherwise stated the results shown in this test report refer only to the sample(s) tested and such sample(s) are retained for 30 days only.
Attention: To check the authenticity of testing /inspection report & certificate, please contact us at telephone: (86-755) 8307 1443, or email: CN.Doccheck@sgs.com
No.1 Workshop, M-10, Middle Section, Science & Technology Park, Nanshan District, Shenzhen, Guangdong, China 518057 t (86-755) 26012053 f (86-755) 26710594 www.sgsgroup.com.cn
中国·广东·深圳市南山区科技园中区M-10栋1号厂房 邮编:518057 t (86-755) 26012053 f (86-755) 26710594 sgs.china@sgs.com
Member of the SGS Group (SGS SA)

Heartbeat Response Absent (Subsequent Heartbeat)	WINNF-TS-0122-V1.0.2	WINNF.FT.C.HBT.10	Pass
Successful Relinquishment	WINNF-TS-0122-V1.0.2	WINNF.FT.C.RLQ.1	Pass
Successful Deregistration	WINNF-TS-0122-V1.0.2	WINNF.FT.C.DRG.1	Pass
Successful TLS connection between UUT and SAS Test Harness	WINNF-TS-0122-V1.0.2	WINNF.FT.C.SCS.1	Pass
TLS failure due to revoked certificate	WINNF-TS-0122-V1.0.2	WINNF.FT.C.SCS.2	Pass
TLS failure due to expired server certificate	WINNF-TS-0122-V1.0.2	WINNF.FT.C.SCS.3	Pass
TLS failure when SAS Test Harness certificate is issue by unknown CA	WINNF-TS-0122-V1.0.2	WINNF.FT.C.SCS.4	Pass
TLS failure when certificate at the SAS Test Harness is corrupted	WINNF-TS-0122-V1.0.2	WINNF.FT.C.SCS.5	Pass
UUT RF Transmit Power Measurement	WINNF-TS-0122-V1.0.2	WINNF.PT.C.HBT	Pass
SAS Version: 1.0.0.3			

Test standards:

CBRSA-TS-9001-V1.2.1

CBRS Alliance Certification Test Plan

WINNF-TS-0122-V1.0.2

Test and Certification for Citizens Broadband Radio Service (CBRS); Conformance and Performance Test Technical Specification; CBSD/DP as Unit Under Test (UUT)

KDB 940660 D01 Part 96 CBRS Eqpt v03

Unless otherwise agreed in writing, this document is issued by the Company subject to its General Conditions of Service printed overleaf, available on request or accessible at https://www.sgs.com/en/Terms-and-Conditions. Attention is drawn to the limitation of liability, indemnification and jurisdiction issues defined therein. Any holder of this document is advised that information contained hereon reflects the Company's findings at the time of its intervention only and within the limits of Client's instructions, if any. The Company's sole responsibility is to its Client and this document does not exonerate parties to a transaction from exercising all their rights and obligations under the transaction documents. This document cannot be reproduced except in full, without prior written approval of the Company. Any unauthorized alteration, forgery or falsification of the content or appearance of this document is unlawful and offenders may be prosecuted to the fullest extent of the law. Unless otherwise stated the results shown in this test report refer only to the sample(s) tested and such sample(s) are retained for 30 days only.
Attention: To check the authenticity of testing /inspection report & certificate, please contact us at telephone: (86-755) 8307 1443, or email: CN.Doccheck@sgs.com
No.1 Workshop, M-10, Middle Section, Science & Technology Park, Nanshan District, Shenzhen, Guangdong, China 518057 t (86–755) 26012053 f (86–755) 26710594 www.sgsgroup.com.cn
中国・广东・深圳市南山区科技园中区M-10栋1号厂房 邮编:518057 t (86–755) 26012053 f (86–755) 26710594 sgs.china@sgs.com
Member of the SGS Group (SGS SA)

3 Contents

Page

1 Cover Page 1

2 Test Summary 3

3 Contents 5

4 General Information 7

4.1 Details of E.U.T. 7
4.2 Description of CBSD/DP Support Features 8
4.3 Summary of Test Results 9
4.4 Measurement Uncertainty 9
4.5 Description of Support Units 9
4.6 Test Location 10

5 Equipment List 11

6 Test Method and Environment 12

6.1 CBSD/DP Conformance and Performance 12
6.2 CBSD Test Procedure 12
6.3 Test Environment 13
6.4 Test Setup 13

7 Test Data 15

7.1 CBSD Registration Process 15
7.1.1 WINNF.FT.C.REG.1 15
7.1.2 WINNF.FT.C.REG.3 16
7.1.3 WINNF.FT.C.REG.5 17
7.1.4 WINNF.FT.C.REG.8 18
7.1.5 WINNF.FT.C.REG.10 19
7.1.6 WINNF.FT.C.REG.12 20
7.1.7 WINNF.FT.C.REG.14 21
7.1.8 WINNF.FT.C.REG.16 22
7.1.9 WINNF.FT.C.REG.18 23
7.2 CBSD Spectrum Grant Process 24
7.2.1 WINNF.FT.C.GRA.1 24
7.2.2 WINNF.FT.C.GRA.2 25
7.3 CBSD HeartBeat Process 26
7.3.1 WINNF.FT.C.HBT.1 26
7.3.2 WINNF.FT.C.HBT.3 28
7.3.3 WINNF.FT.C.HBT.4 29
7.3.4 WINNF.FT.C.HBT.5 30
7.3.5 WINNF.FT.C.HBT.6 31

SGS-CSTC Standards Technical Services Co., Ltd. Shenzhen Branch EMC Laboratory.

Unless otherwise agreed in writing, this document is issued by the Company subject to its General Conditions of Service printed overleaf, available on request or accessible at https://www.sgs.com/en/Terms-and-Conditions. Attention is drawn to the limitation of liability, indemnification and jurisdiction issues defined therein. Any holder of this document is advised that information contained hereon reflects the Company's findings at the time of its intervention only and within the limits of Client's instructions, if any. The Company's sole responsibility is to its Client and this document does not exonerate parties to a transaction from exercising all their rights and obligations under the transaction documents. This document cannot be reproduced except in full, without prior written approval of the Company. Any unauthorized alteration, forgery or falsification of the content or appearance of this document is unlawful and offenders may be prosecuted to the fullest extent of the law. Unless otherwise stated the results shown in this test report refer only to the sample(s) tested and such sample(s) are retained for 30 days only.
Attention: To check the authenticity of testing /inspection report & certificate, please contact us at telephone: (86-755) 8307 1443, or email: CN.Doccheck@sgs.com
No.1 Workshop, M-10, Middle Section, Science & Technology Park, Nanshan District, Shenzhen, Guangdong, China 518057 t (86-755) 26012053 f (86-755) 26710594 www.sgsgroup.com.cn
中国·广东·深圳市南山区科技园中区M-10栋1号厂房 邮编:518057 t (86-755) 26012053 f (86-755) 26710594 sgs.china@sgs.com

7.3.6 WINNF.FT.C.HBT.7 32
7.3.7 WINNF.FT.C.HBT.9 33
7.3.8 WINNF.FT.C.HBT.10 34
7.4 CBSD Relinquishment Process 35
7.4.1 WINNF.FT.C.RLQ.1 35
7.5 CBSD Deregistration Process 36
7.5.1 WINNF.FT.C.DRG.1 36
7.6 CBSD Security Validation 37
7.6.1 WINNF.FT.C.SCS.1 37
7.6.2 WINNF.FT.C.SCS.2 37
7.6.3 WINNF.FT.C.SCS.3 38
7.6.4 WINNF.FT.C.SCS.4 38
7.6.5 WINNF.FT.C.SCS.5 39
7.7 CBSD RF Power Measurement 40
7.7.1 WINNF.PT.C.HBT 40
8 Test Data Log 43
8.1 WINNF.FT.C.SCS.1 43
8.2 WINNF.FT.C.SCS.2 44
8.3 WINNF.FT.C.SCS.3 46
8.4 WINNF.FT.C.SCS.4 47
8.5 WINNF.FT.C.SCS.5 49
9 Photographs 50
9.1 EUT Constructional Details (EUT Photos) 50

Unless otherwise agreed in writing, this document is issued by the Company subject to its General Conditions of Service printed overleaf, available on request or accessible at https://www.sgs.com/en/Terms-and-Conditions. Attention is drawn to the limitation of liability, indemnification and jurisdiction issues defined therein. Any holder of this document is advised that information contained hereon reflects the Company's findings at the time of its intervention only and within the limits of Client's instructions, if any. The Company's sole responsibility is to its Client and this document does not exonerate parties to a transaction from exercising all their rights and obligations under the transaction documents. This document cannot be reproduced except in full, without prior written approval of the Company. Any unauthorized alteration, forgery or falsification of the content or appearance of this document is unlawful and offenders may be prosecuted to the fullest extent of the law. Unless otherwise stated the results shown in this test report refer only to the sample(s) tested and such sample(s) are retained for 30 days only.
Attention: To check the authenticity of testing /inspection report & certificate, please contact us at telephone: (86-755) 8307 1443, or email: CN.Doccheck@sgs.com

4 General Information

4.1 Details of E.U.T.

Power supply:	DC48V
Sample Type:	Fixed device
CBSD Class:	A
Transmitter Frequency Band:	n48
Transmitter Frequency Range:	3550~3700MHz
Hardware Version:	BBU: 5000DB RRU: R50418350D
Software Version:	BBU: 5GNR_ax. tdd. frl. 2. 2. 3_462_r54139_20230904_141346.pkg RRU: RRU_PRU. bin
Test sample:	D823956047
Antenna Gain:	2.5dBi
MIMO supported	4*4 UL
Antenna Type:	Integral Antenna
Note: The UUT is a Distributed base station systems which consist of BBU and RRU.	

检验检测专用章 Inspection & Testing Services
SGS-CSTC Standards Technical Services Co., Ltd. Shenzhen Branch EMC Laboratory

Unless otherwise agreed in writing, this document is issued by the Company subject to its General Conditions of Service printed overleaf, available on request or accessible at https://www.sgs.com/en/Terms-and-Conditions. Attention is drawn to the limitation of liability, indemnification and jurisdiction issues defined therein. Any holder of this document is advised that information contained hereon reflects the Company's findings at the time of its intervention only and within the limits of Client's instructions, if any. The Company's sole responsibility is to its Client and this document does not exonerate parties to a transaction from exercising all their rights and obligations under the transaction documents. This document cannot be reproduced except in full, without prior written approval of the Company. Any unauthorized alteration, forgery or falsification of the content or appearance of this document is unlawful and offenders may be prosecuted to the fullest extent of the law. Unless otherwise stated the results shown in this test report refer only to the sample(s) tested and such sample(s) are retained for 30 days only.
Attention: To check the authenticity of testing /inspection report & certificate, please contact us at telephone: (86-755) 8307 1443, or email: CN.Doccheck@sgs.com
No.1 Workshop, M-10, Middle Section, Science & Technology Park, Nanshan District, Shenzhen, Guangdong, China 518057 t (86-755) 26012053 f (86-755) 26710594 www.sgsgroup.com.cn
中国·广东·深圳市南山区科技园中区M-10栋1号厂房 邮编:518057 t (86-755) 26012053 f (86-755) 26710594 sgs.china@sgs.com
Member of the SGS Group (SGS SA)

4.2 Description of CBSD/DP Support Features

Condition	Feature Description	Supported
C1	Mandatory for UUT which supports multi-step registration message.	Y
C2	Mandatory for UUT which supports single-step registration with no CPI-signed data in the registration message. By definition, this is a subset of Category A devices which determine all registration information, including location, without CPI intervention.	Y
C3	Mandatory for UUT which supports single-step registration containing CPI-signed data in the registration message.	Y
C4	Mandatory for UUT which supports RECEIVED_POWER_WITHOUT_GRANT measurement report type.	N
C5	Mandatory for UUT which supports RECEIVED_POWER_WITH_GRANT measurement report type.	N
C6	Mandatory for UUT which supports parameter change being made at the UUT and prior to sending a deregistration.	N

Y: Supported

N: Not supported

Unless otherwise agreed in writing, this document is issued by the Company subject to its General Conditions of Service printed overleaf, available on request or accessible at https://www.sgs.com/en/Terms-and-Conditions. Attention is drawn to the limitation of liability, indemnification and jurisdiction issues defined therein. Any holder of this document is advised that information contained hereon reflects the Company's findings at the time of its intervention only and within the limits of Client's instructions, if any. The Company's sole responsibility is to its Client and this document does not exonerate parties to a transaction from exercising all their rights and obligations under the transaction documents. This document cannot be reproduced except in full, without prior written approval of the Company. Any unauthorized alteration, forgery or falsification of the content or appearance of this document is unlawful and offenders may be prosecuted to the fullest extent of the law. Unless otherwise stated the results shown in this test report refer only to the sample(s) tested and such sample(s) are retained for 30 days only.
Attention: To check the authenticity of testing /inspection report & certificate, please contact us at telephone: (86-755) 8307 1443, or email: CN.Doccheck@sgs.com

4.3 Summary of Test Results

WINNF-TS-0122			
Classes	Test Case Items	Pass Items	Pass Rate (%)
FT (CBSD, DP/CBSD)	27	27	100
PT (CBSD, DP/CBSD)	1	1	100
Total	28	28	100

Note:
1. Functional Test (FT): Test to validate the conformance of the Protocols and functionalities implemented in the CBSD/DP UUT to the requirements developed by WInnForum and supporting FCC/DoD requirements.
2. Field/Performance Test (PT): Test to check the capability of the CBSD/DP UUT to support various traffic models and actual operations in the field.

4.4 Measurement Uncertainty

No.	Item	Measurement Uncertainty
1	Radio Frequency	± 7.25 x 10^{-8}
2	RF conducted power	± 0.75dB
3	Temperature test	± 1°C
4	Humidity test	± 3%
5	Supply voltages	± 1.5%
6	Time	± 3%

4.5 Description of Support Units

Description	Manufacturer	Model No.	Serial No.
Router	Dell	2724	/
5GC	IPLOOP	intel M50CYP	/
5G USB Dongle	Askey	NDQ1300-SA	/

Unless otherwise agreed in writing, this document is issued by the Company subject to its General Conditions of Service printed overleaf, available on request or accessible at https://www.sgs.com/en/Terms-and-Conditions. Attention is drawn to the limitation of liability, indemnification and jurisdiction issues defined therein. Any holder of this document is advised that information contained hereon reflects the Company's findings at the time of its intervention only and within the limits of Client's instructions, if any. The Company's sole responsibility is to its Client and this document does not exonerate parties to a transaction from exercising all their rights and obligations under the transaction documents. This document cannot be reproduced except in full, without prior written approval of the Company. Any unauthorized alteration, forgery or falsification of the content or appearance of this document is unlawful and offenders may be prosecuted to the fullest extent of the law. Unless otherwise stated the results shown in this test report refer only to the sample(s) tested and such sample(s) are retained for 30 days only.
Attention: To check the authenticity of testing /inspection report & certificate, please contact us at telephone: (86-755) 8307 1443, or email: CN.Doccheck@sgs.com

4.6 Test Location

All tests were performed at:

SGS-CSTC Standards Technical Services Co., Ltd., Shenzhen Branch

No. 1 Workshop, M-10, Middle Section, Science & Technology Park, Nanshan District, Shenzhen, Guangdong, China. 518057.

Tel: +86 755 2601 2053 Fax: +86 755 2671 0594

No tests were sub-contracted.

Unless otherwise agreed in writing, this document is issued by the Company subject to its General Conditions of Service printed overleaf, available on request or accessible at https://www.sgs.com/en/Terms-and-Conditions. Attention is drawn to the limitation of liability, indemnification and jurisdiction issues defined therein. Any holder of this document is advised that information contained hereon reflects the Company's findings at the time of its intervention only and within the limits of Client's instructions, if any. The Company's sole responsibility is to its Client and this document does not exonerate parties to a transaction from exercising all their rights and obligations under the transaction documents. This document cannot be reproduced except in full, without prior written approval of the Company. Any unauthorized alteration, forgery or falsification of the content or appearance of this document is unlawful and offenders may be prosecuted to the fullest extent of the law. Unless otherwise stated the results shown in this test report refer only to the sample(s) tested and such sample(s) are retained for 30 days only.
Attention: To check the authenticity of testing /inspection report & certificate, please contact us at telephone: (86-755) 8307 1443, or email: CN.Doccheck@sgs.com

5 Equipment List

Test Equipment	Manufacturer	Model No.	Inventory No.	Cal Date	Cal Due Date
Laptop (With SAS Test hamess)	Lenovo	T14s	/	/	/
Spectrum Analyzer	Keysight	N9020B	SEM004-24	2023-03-21 2024-03-20	2024-03-20 2025-03-19
Shield Room	SAEMC	MSR433	SEM001-11	2024-03-13	2027-03-12
Coaxial Cable	SGS	N/A	SEM031-01	2023-07-11	2024-07-10
Attenuator	Weinschel Associates	WA41	SEM021-09	N/A	N/A
Splitter	MACOM	2090-6214-00	N/A	N/A	N/A
Humidity/ Temperature Indicator	Shanghai Meteorological Industry Factory	ZJ1-2B	SEM002-03	2023-09-27	2024-09-26

Unless otherwise agreed in writing, this document is issued by the Company subject to its General Conditions of Service printed overleaf, available on request or accessible at https://www.sgs.com/en/Terms-and-Conditions. Attention is drawn to the limitation of liability, indemnification and jurisdiction issues defined therein. Any holder of this document is advised that information contained hereon reflects the Company's findings at the time of its intervention only and within the limits of Client's instructions, if any. The Company's sole responsibility is to its Client and this document does not exonerate parties to a transaction from exercising all their rights and obligations under the transaction documents. This document cannot be reproduced except in full, without prior written approval of the Company. Any unauthorized alteration, forgery or falsification of the content or appearance of this document is unlawful and offenders may be prosecuted to the fullest extent of the law. Unless otherwise stated the results shown in this test report refer only to the sample(s) tested and such sample(s) are retained for 30 days only.
Attention: To check the authenticity of testing /inspection report & certificate, please contact us at telephone: (86-755) 8307 1443, or email: CN.Doccheck@sgs.com
No.1 Workshop, M-10, Middle Section, Science & Technology Park, Nanshan District, Shenzhen, Guangdong, China 518057 t (86-755) 26012053 f (86-755) 26710594 www.sgsgroup.com.cn
中国·广东·深圳市南山区科技园中区M-10栋1号厂房 邮编:518057 t (86-755) 26012053 f (86-755) 26710594 sgs.china@sgs.com

6 Test Method and Environment

6.1 CBSD/DP Conformance and Performance

Test Requirement: CBRS CBSD Test Specification WINNF-TS-0122-V1.0.2

Test Method: CBRS CBSD Test Specification WINNF-TS-0122-V1.0.2
WINNF-IN-0156_WInnForum_SAS_Test_Harness_CBSD_UUT_Tutorial_v1_0_0_1

6.2 CBSD Test Procedure

a. Connect the UUT to SAS Test Harness system and RF Test instruments via the DP interface and RF components. The highest level is set to test configuration.

b. UUT shall be UTC time synchronized

c. The frequency band is granted and set as UUT supported Modulation and Channels, transmitted power of the UUT according to it granted parameters from the SAS Test Harness.

d. Each test case results were recorded and validated by SAS Test Harness system and RF instruments test cases was recorded test results from SAS Test Harness system.

Unless otherwise agreed in writing, this document is issued by the Company subject to its General Conditions of Service printed overleaf, available on request or accessible at https://www.sgs.com/en/Terms-and-Conditions. Attention is drawn to the limitation of liability, indemnification and jurisdiction issues defined therein. Any holder of this document is advised that information contained hereon reflects the Company's findings at the time of its intervention only and within the limits of Client's instructions, if any. The Company's sole responsibility is to its Client and this document does not exonerate parties to a transaction from exercising all their rights and obligations under the transaction documents. This document cannot be reproduced except in full, without prior written approval of the Company. Any unauthorized alteration, forgery or falsification of the content or appearance of this document is unlawful and offenders may be prosecuted to the fullest extent of the law. Unless otherwise stated the results shown in this test report refer only to the sample(s) tested and such sample(s) are retained for 30 days only.
Attention: To check the authenticity of testing /inspection report & certificate, please contact us at telephone: (86-755) 8307 1443, or email: CN.Doccheck@sgs.com

6.3 Test Environment

Test Harness Version:	V1.0.0.3
Operating System:	Microsoft Windows 11
TLS Version:	1.2
Python Version:	2.7.13
Environmental Conditions:	25deg. C, 65%RH
Input Power:	120Vac, 60Hz

6.4 Test Setup

1) DP is deployed on the network management, and the registration of DP to SAS is to register with SAS according to the granularity of CBSD ID;

2) The DP and the network element communicate messages according to the cell granularity, and each CBSDID corresponds to a cell of an RRU which belongs to a base station.

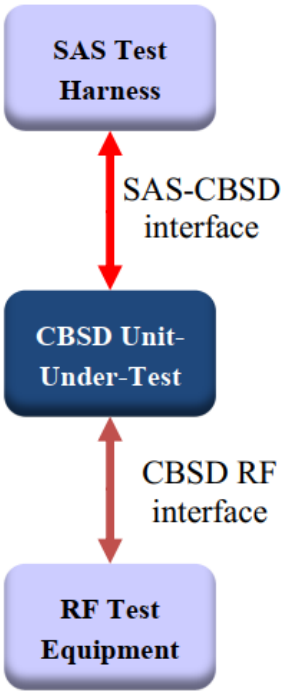

CBSD as UUT

Unless otherwise agreed in writing, this document is issued by the Company subject to its General Conditions of Service printed overleaf, available on request or accessible at https://www.sgs.com/en/Terms-and-Conditions. Attention is drawn to the limitation of liability, indemnification and jurisdiction issues defined therein. Any holder of this document is advised that information contained hereon reflects the Company's findings at the time of its intervention only and within the limits of Client's instructions, if any. The Company's sole responsibility is to its Client and this document does not exonerate parties to a transaction from exercising all their rights and obligations under the transaction documents. This document cannot be reproduced except in full, without prior written approval of the Company. Any unauthorized alteration, forgery or falsification of the content or appearance of this document is unlawful and offenders may be prosecuted to the fullest extent of the law. Unless otherwise stated the results shown in this test report refer only to the sample(s) tested and such sample(s) are retained for 30 days only.
Attention: To check the authenticity of testing /inspection report & certificate, please contact us at telephone: (86-755) 8307 1443, or email: CN.Doccheck@sgs.com
No.1 Workshop, M-10, Middle Section, Science & Technology Park, Nanshan District, Shenzhen, Guangdong, China 518057 t (86-755) 26012053 f (86-755) 26710594 www.sgsgroup.com.cn
中国·广东·深圳市南山区科技园中区M-10栋1号厂房 邮编:518057 t (86-755) 26012053 f (86-755) 26710594 sgs.china@sgs.com
Member of the SGS Group (SGS SA)

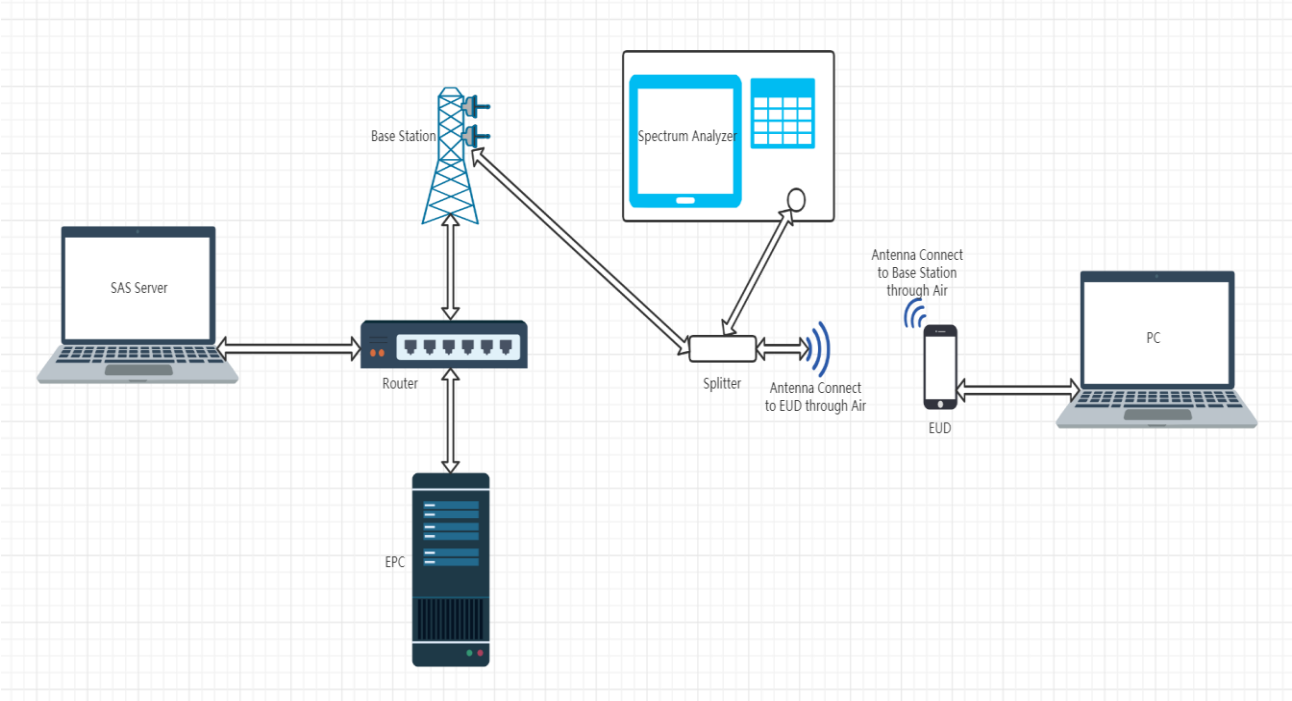

Test setup diagram for WINNF.PT.C.HBT Test case

Unless otherwise agreed in writing, this document is issued by the Company subject to its General Conditions of Service printed overleaf, available on request or accessible at https://www.sgs.com/en/Terms-and-Conditions. Attention is drawn to the limitation of liability, indemnification and jurisdiction issues defined therein. Any holder of this document is advised that information contained hereon reflects the Company's findings at the time of its intervention only and within the limits of Client's instructions, if any. The Company's sole responsibility is to its Client and this document does not exonerate parties to a transaction from exercising all their rights and obligations under the transaction documents. This document cannot be reproduced except in full, without prior written approval of the Company. Any unauthorized alteration, forgery or falsification of the content or appearance of this document is unlawful and offenders may be prosecuted to the fullest extent of the law. Unless otherwise stated the results shown in this test report refer only to the sample(s) tested and such sample(s) are retained for 30 days only.
Attention: To check the authenticity of testing /inspection report & certificate, please contact us at telephone: (86-755) 8307 1443, or email: CN.Doccheck@sgs.com

7 Test Data

7.1 CBSD Registration Process

7.1.1 WINNF.FT.C.REG.1

#	Test Execution Steps	Results	
1	Ensure the following conditions are met for test entry: ● UUT has successfully completed SAS Discovery and Authentication with the SAS Test Harness ● UUT is in the Unregistered state	--	--
2	CBSD sends correct Registration request information, as specified in [n.5], to the SAS Test Harness: ● The required userId, fccId and cbsdSerialNumber registration parameters shall be sent from the CBSD and conform to proper format and acceptable ranges. ● Any REG-conditional or optional registration parameters that may be included in the message shall be verified that they conform to proper format and are within acceptable ranges. Note: It is outside the scope of this document to test the Registration information that is supplied via another means.	■ Pass	□ Fail
3	SAS Test Harness sends a CBSD Registration Response as follows: - cbsdId = C - measReportConfig shall not be included - responseCode = 0	--	--
4	After completion of step 3, SAS Test Harness will not provide any positive response (responseCode=0) to further request messages from the UUT.	--	--
5	Monitor the RF output of the UUT from start of test until 60 seconds after Step 3 is complete. This is the end of the test. Verify: ● UUT shall not transmit RF	■ Pass	□ Fail

Unless otherwise agreed in writing, this document is issued by the Company subject to its General Conditions of Service printed overleaf, available on request or accessible at https://www.sgs.com/en/Terms-and-Conditions. Attention is drawn to the limitation of liability, indemnification and jurisdiction issues defined therein. Any holder of this document is advised that information contained hereon reflects the Company's findings at the time of its intervention only and within the limits of Client's instructions, if any. The Company's sole responsibility is to its Client and this document does not exonerate parties to a transaction from exercising all their rights and obligations under the transaction documents. This document cannot be reproduced except in full, without prior written approval of the Company. Any unauthorized alteration, forgery or falsification of the content or appearance of this document is unlawful and offenders may be prosecuted to the fullest extent of the law. Unless otherwise stated the results shown in this test report refer only to the sample(s) tested and such sample(s) are retained for 30 days only.
Attention: To check the authenticity of testing /inspection report & certificate, please contact us at telephone: (86-755) 8307 1443, or email: CN.Doccheck@sgs.com

7.1.2 WINNF.FT.C.REG.3

#	Test Execution Steps	Results	
1	Ensure the following conditions are met for test entry: ● UUT has successfully completed SAS Discovery and Authentication with the SAS Test Harness ● UUT is in the Unregistered state	--	--
2	CBSD sends Registration request to SAS Test Harness: all required and REG-Conditional parameter included (userId, fccId, cbsdSerialNumber, cbsdCategory, airInterface, installationParam, measCapability) for a Category A CBSD. ● The required userId, fccId and cbsdSerialNumber and REG Conditional cbsdCategory, airInterface, installationParam, and measCapability registration parameters shall be sent from the CBSD and conform to proper format and acceptable ranges. ● Any optional registration parameters that may be included in the message shall be verified that they conform to proper format and are within acceptable ranges.	■ Pass	□ Fail
3	SAS Test Harness sends a CBSD Registration Response as follows: - cbsdId = C - measReportConfig shall not be included - responseCode = 0	--	--
4	After completion of step 3, SAS Test Harness will not provide any positive response (responseCode=0) to further request messages from the UUT.	--	--
5	Monitor the RF output of the UUT from start of test until 60 seconds after Step 3 is complete. This is the end of the test. Verify: ● UUT shall not transmit RF	■ Pass	□ Fail

Unless otherwise agreed in writing, this document is issued by the Company subject to its General Conditions of Service printed overleaf, available on request or accessible at https://www.sgs.com/en/Terms-and-Conditions. Attention is drawn to the limitation of liability, indemnification and jurisdiction issues defined therein. Any holder of this document is advised that information contained hereon reflects the Company's findings at the time of its intervention only and within the limits of Client's instructions, if any. The Company's sole responsibility is to its Client and this document does not exonerate parties to a transaction from exercising all their rights and obligations under the transaction documents. This document cannot be reproduced except in full, without prior written approval of the Company. Any unauthorized alteration, forgery or falsification of the content or appearance of this document is unlawful and offenders may be prosecuted to the fullest extent of the law. Unless otherwise stated the results shown in this test report refer only to the sample(s) tested and such sample(s) are retained for 30 days only.
Attention: To check the authenticity of testing /inspection report & certificate, please contact us at telephone: (86-755) 8307 1443, or email: CN.Doccheck@sgs.com

7.1.3 WINNF.FT.C.REG.5

#	Test Execution Steps	Results	
1	Ensure the following conditions are met for test entry: ● UUT has successfully completed SAS Discovery and Authentication with SAS Test Harness ● UUT is in the Unregistered state ● All of the required and REG-Conditional parameters shall be configured and CPI signature provided	--	--
2	CBSD sends Registration request to the SAS Test Harness: ● The required userId, fccId and cbsdSerialNumber and REG-Conditional cbsdCategory, airInterface, measCapability and cpiSignatureData registration parameters shall be sent from the CBSD and conform to proper format and acceptable ranges. ● Any optional registration parameters that may be included in the message shall be verified that they conform to proper format and are within acceptable ranges.	■ Pass	□ Fail
3	SAS Test Harness sends a CBSD Registration Response as follows: - cbsdId = C - measReportConfig shall not be included. - responseCode = 0	--	--
4	After completion of step 3, SAS Test Harness will not provide any positive response (responseCode=0) to further request messages from the UUT.	--	--
5	Monitor the RF output of the UUT from start of test until 60 seconds after Step 3 is complete. This is the end of the test. Verify: ● UUT shall not transmit RF	■ Pass	□ Fail

Unless otherwise agreed in writing, this document is issued by the Company subject to its General Conditions of Service printed overleaf, available on request or accessible at https://www.sgs.com/en/Terms-and-Conditions. Attention is drawn to the limitation of liability, indemnification and jurisdiction issues defined therein. Any holder of this document is advised that information contained hereon reflects the Company's findings at the time of its intervention only and within the limits of Client's instructions, if any. The Company's sole responsibility is to its Client and this document does not exonerate parties to a transaction from exercising all their rights and obligations under the transaction documents. This document cannot be reproduced except in full, without prior written approval of the Company. Any unauthorized alteration, forgery or falsification of the content or appearance of this document is unlawful and offenders may be prosecuted to the fullest extent of the law. Unless otherwise stated the results shown in this test report refer only to the sample(s) tested and such sample(s) are retained for 30 days only.
Attention: To check the authenticity of testing /inspection report & certificate, please contact us at telephone: (86-755) 8307 1443, or email: CN.Doccheck@sgs.com

7.1.4 WINNF.FT.C.REG.8

#	Test Execution Steps	Results	
1	Ensure the following conditions are met for test entry: ● UUT has successfully completed SAS Discovery and Authentication with SAS Test Harness ● UUT is in the Unregistered state	--	--
2	CBSD sends a Registration request to SAS Test Harness.	--	--
3	SAS Test Harness rejects the request by sending a CBSD Registration Response as follows: - SAS response does not include cbsdId - responseCode = 102	--	--
4	After completion of step 3, SAS Test Harness will not provide any positive response (responseCode=0) to further request messages from the UUT.	--	--
5	Monitor the RF output of the UUT from start of test until 60 seconds after Step 3 is complete. This is the end of the test. Verify: ● UUT shall not transmit RF	■ Pass	□ Fail

Unless otherwise agreed in writing, this document is issued by the Company subject to its General Conditions of Service printed overleaf, available on request or accessible at https://www.sgs.com/en/Terms-and-Conditions. Attention is drawn to the limitation of liability, indemnification and jurisdiction issues defined therein. Any holder of this document is advised that information contained hereon reflects the Company's findings at the time of its intervention only and within the limits of Client's instructions, if any. The Company's sole responsibility is to its Client and this document does not exonerate parties to a transaction from exercising all their rights and obligations under the transaction documents. This document cannot be reproduced except in full, without prior written approval of the Company. Any unauthorized alteration, forgery or falsification of the content or appearance of this document is unlawful and offenders may be prosecuted to the fullest extent of the law. Unless otherwise stated the results shown in this test report refer only to the sample(s) tested and such sample(s) are retained for 30 days only.
Attention: To check the authenticity of testing /inspection report & certificate, please contact us at telephone: (86-755) 8307 1443, or email: CN.Doccheck@sgs.com

7.1.5 WINNF.FT.C.REG.10

#	Test Execution Steps	Results	
1	Ensure the following conditions are met for test entry: ● UUT has successfully completed SAS Discovery and Authentication with SAS Test Harness ● UUT is in the Unregistered state	--	--
2	CBSD sends a Registration request to SAS Test Harness.	--	--
3	SAS Test Harness rejects the request by sending a CBSD Registration Response as follows: - SAS response does not include cbsdId - responseCode = 200	--	--
4	After completion of step 3, SAS Test Harness will not provide any positive response (responseCode=200) to further request messages from the UUT.	--	--
5	Monitor the RF output of the UUT from start of test until 60 seconds after Step 3 is complete. This is the end of the test. Verify: ● UUT shall not transmit RF	■ Pass	□ Fail

Unless otherwise agreed in writing, this document is issued by the Company subject to its General Conditions of Service printed overleaf, available on request or accessible at https://www.sgs.com/en/Terms-and-Conditions. Attention is drawn to the limitation of liability, indemnification and jurisdiction issues defined therein. Any holder of this document is advised that information contained hereon reflects the Company's findings at the time of its intervention only and within the limits of Client's instructions, if any. The Company's sole responsibility is to its Client and this document does not exonerate parties to a transaction from exercising all their rights and obligations under the transaction documents. This document cannot be reproduced except in full, without prior written approval of the Company. Any unauthorized alteration, forgery or falsification of the content or appearance of this document is unlawful and offenders may be prosecuted to the fullest extent of the law. Unless otherwise stated the results shown in this test report refer only to the sample(s) tested and such sample(s) are retained for 30 days only.
Attention: To check the authenticity of testing /inspection report & certificate, please contact us at telephone: (86-755) 8307 1443, or email: CN.Doccheck@sgs.com
No.1 Workshop, M-10, Middle Section, Science & Technology Park, Nanshan District, Shenzhen, Guangdong, China 518057 t (86-755) 26012053 f (86-755) 26710594 www.sgsgroup.com.cn
中国·广东·深圳市南山区科技园中区M-10栋1号厂房 邮编:518057 t (86-755) 26012053 f (86-755) 26710594 sgs.china@sgs.com
Member of the SGS Group (SGS SA)

7.1.6 WINNF.FT.C.REG.12

#	Test Execution Steps	Results	
1	Ensure the following conditions are met for test entry: ● UUT has successfully completed SAS Discovery and Authentication with SAS Test Harness ● UUT is in the Unregistered state	--	--
2	CBSD sends a Registration request to SAS Test Harness.	--	--
3	SAS Test Harness rejects the request by sending a CBSD Registration Response as follows: - SAS response does not include cbsdId - responseCode = 103	--	--
4	After completion of step 3, SAS Test Harness will not provide any positive response (responseCode=103) to further request messages from the UUT.	--	--
5	Monitor the RF output of the UUT from start of test until 60 seconds after Step 3 is complete. This is the end of the test. Verify: ● UUT shall not transmit RF	■ Pass	□ Fail

Unless otherwise agreed in writing, this document is issued by the Company subject to its General Conditions of Service printed overleaf, available on request or accessible at https://www.sgs.com/en/Terms-and-Conditions. Attention is drawn to the limitation of liability, indemnification and jurisdiction issues defined therein. Any holder of this document is advised that information contained hereon reflects the Company's findings at the time of its intervention only and within the limits of Client's instructions, if any. The Company's sole responsibility is to its Client and this document does not exonerate parties to a transaction from exercising all their rights and obligations under the transaction documents. This document cannot be reproduced except in full, without prior written approval of the Company. Any unauthorized alteration, forgery or falsification of the content or appearance of this document is unlawful and offenders may be prosecuted to the fullest extent of the law. Unless otherwise stated the results shown in this test report refer only to the sample(s) tested and such sample(s) are retained for 30 days only.
Attention: To check the authenticity of testing /inspection report & certificate, please contact us at telephone: (86-755) 8307 1443, or email: CN.Doccheck@sgs.com

7.1.7 WINNF.FT.C.REG.14

#	Test Execution Steps	Results	
1	Ensure the following conditions are met for test entry: ● UUT has successfully completed SAS Discovery and Authentication with SAS Test Harness ● UUT is in the Unregistered state	--	--
2	CBSD sends a Registration request to SAS Test Harness.	--	--
3	SAS Test Harness rejects the request by sending a CBSD Registration Response as follows: - SAS response does not include cbsdId - responseCode = 101	--	--
4	After completion of step 3, SAS Test Harness will not provide any positive response (responseCode=101) to further request messages from the UUT.	--	--
5	Monitor the RF output of the UUT from start of test until 60 seconds after Step 3 is complete. This is the end of the test. Verify: ● UUT shall not transmit RF	■ Pass	□ Fail

Unless otherwise agreed in writing, this document is issued by the Company subject to its General Conditions of Service printed overleaf, available on request or accessible at https://www.sgs.com/en/Terms-and-Conditions. Attention is drawn to the limitation of liability, indemnification and jurisdiction issues defined therein. Any holder of this document is advised that information contained hereon reflects the Company's findings at the time of its intervention only and within the limits of Client's instructions, if any. The Company's sole responsibility is to its Client and this document does not exonerate parties to a transaction from exercising all their rights and obligations under the transaction documents. This document cannot be reproduced except in full, without prior written approval of the Company. Any unauthorized alteration, forgery or falsification of the content or appearance of this document is unlawful and offenders may be prosecuted to the fullest extent of the law. Unless otherwise stated the results shown in this test report refer only to the sample(s) tested and such sample(s) are retained for 30 days only.
Attention: To check the authenticity of testing /inspection report & certificate, please contact us at telephone: (86-755) 8307 1443, or email: CN.Doccheck@sgs.com

7.1.8 WINNF.FT.C.REG.16

#	Test Execution Steps	Results	
1	Ensure the following conditions are met for test entry: ● UUT has successfully completed SAS Discovery and Authentication with SAS Test Harness ● UUT is in the Unregistered state	--	--
2	CBSD sends a Registration request to SAS Test Harness.	--	--
3	SAS Test Harness rejects the request by sending a CBSD Registration Response as follows: - SAS response does not include cbsdId - responseCode = 100	--	--
4	After completion of step 3, SAS Test Harness will not provide any positive response (responseCode=100) to further request messages from the UUT.	--	--
5	Monitor the RF output of the UUT from start of test until 60 seconds after Step 3 is complete. This is the end of the test. Verify: ● UUT shall not transmit RF	■ Pass	□ Fail

Unless otherwise agreed in writing, this document is issued by the Company subject to its General Conditions of Service printed overleaf, available on request or accessible at https://www.sgs.com/en/Terms-and-Conditions. Attention is drawn to the limitation of liability, indemnification and jurisdiction issues defined therein. Any holder of this document is advised that information contained hereon reflects the Company's findings at the time of its intervention only and within the limits of Client's instructions, if any. The Company's sole responsibility is to its Client and this document does not exonerate parties to a transaction from exercising all their rights and obligations under the transaction documents. This document cannot be reproduced except in full, without prior written approval of the Company. Any unauthorized alteration, forgery or falsification of the content or appearance of this document is unlawful and offenders may be prosecuted to the fullest extent of the law. Unless otherwise stated the results shown in this test report refer only to the sample(s) tested and such sample(s) are retained for 30 days only.
Attention: To check the authenticity of testing /inspection report & certificate, please contact us at telephone: (86-755) 8307 1443, or email: CN.Doccheck@sgs.com

7.1.9 WINNF.FT.C.REG.18

#	Test Execution Steps	Results	
1	Ensure the following conditions are met for test entry: ● UUT has successfully completed SAS Discovery and Authentication with SAS Test Harness ● UUT is in the Unregistered state	--	--
2	CBSD sends a Registration request to SAS Test Harness.	--	--
3	SAS Test Harness rejects the request by sending a CBSD Registration Response as follows: - SAS response does not include cbsdId - responseCode = 201	--	--
4	After completion of step 3, SAS Test Harness will not provide any positive response (responseCode=201) to further request messages from the UUT.	--	--
5	Monitor the RF output of the UUT from start of test until 60 seconds after Step 3 is complete. This is the end of the test. Verify: ● UUT shall not transmit RF	■ Pass	□ Fail

Unless otherwise agreed in writing, this document is issued by the Company subject to its General Conditions of Service printed overleaf, available on request or accessible at https://www.sgs.com/en/Terms-and-Conditions. Attention is drawn to the limitation of liability, indemnification and jurisdiction issues defined therein. Any holder of this document is advised that information contained hereon reflects the Company's findings at the time of its intervention only and within the limits of Client's instructions, if any. The Company's sole responsibility is to its Client and this document does not exonerate parties to a transaction from exercising all their rights and obligations under the transaction documents. This document cannot be reproduced except in full, without prior written approval of the Company. Any unauthorized alteration, forgery or falsification of the content or appearance of this document is unlawful and offenders may be prosecuted to the fullest extent of the law. Unless otherwise stated the results shown in this test report refer only to the sample(s) tested and such sample(s) are retained for 30 days only.
Attention: To check the authenticity of testing /inspection report & certificate, please contact us at telephone: (86-755) 8307 1443, or email: CN.Doccheck@sgs.com

7.2 CBSD Spectrum Grant Process

7.2.1 WINNF.FT.C.GRA.1

#	Test Execution Steps	Results	
1	Ensure the following conditions are met for test entry: ● UUT has registered successfully with SAS Test Harness, with cbsdId = C	--	--
2	UUT sends valid Grant Request.	■ Pass	□ Fail
3	SAS Test Harness sends a Grant Response message, including ● cbsdId=C - responseCode = 400	--	--
4	After completion of step 3, SAS Test Harness will not provide any positive response (responseCode=0) to further request messages from the UUT.	--	--
5	Monitor the RF output of the UUT from start of test until 60 seconds after Step 3 is complete. This is the end of the test. Verify: ● UUT shall not transmit RF	■ Pass	□ Fail

Unless otherwise agreed in writing, this document is issued by the Company subject to its General Conditions of Service printed overleaf, available on request or accessible at https://www.sgs.com/en/Terms-and-Conditions. Attention is drawn to the limitation of liability, indemnification and jurisdiction issues defined therein. Any holder of this document is advised that information contained hereon reflects the Company's findings at the time of its intervention only and within the limits of Client's instructions, if any. The Company's sole responsibility is to its Client and this document does not exonerate parties to a transaction from exercising all their rights and obligations under the transaction documents. This document cannot be reproduced except in full, without prior written approval of the Company. Any unauthorized alteration, forgery or falsification of the content or appearance of this document is unlawful and offenders may be prosecuted to the fullest extent of the law. Unless otherwise stated the results shown in this test report refer only to the sample(s) tested and such sample(s) are retained for 30 days only.
Attention: To check the authenticity of testing /inspection report & certificate, please contact us at telephone: (86-755) 8307 1443, or email: CN.Doccheck@sgs.com

7.2.2 WINNF.FT.C.GRA.2

#	Test Execution Steps	Results	
1	Ensure the following conditions are met for test entry: ● UUT has registered successfully with SAS Test Harness, with cbsdId = C	--	--
2	UUT sends valid Grant Request.	■ Pass	□ Fail
3	SAS Test Harness sends a Grant Response message, including - cbsdId=C - responseCode = 401	--	--
4	After completion of step 3, SAS Test Harness will not provide any positive response (responseCode=401) to further request messages from the UUT.	--	--
5	Monitor the RF output of the UUT from start of test until 60 seconds after Step 3 is complete. This is the end of the test. Verify: ● UUT shall not transmit RF	■ Pass	□ Fail

Unless otherwise agreed in writing, this document is issued by the Company subject to its General Conditions of Service printed overleaf, available on request or accessible at https://www.sgs.com/en/Terms-and-Conditions. Attention is drawn to the limitation of liability, indemnification and jurisdiction issues defined therein. Any holder of this document is advised that information contained hereon reflects the Company's findings at the time of its intervention only and within the limits of Client's instructions, if any. The Company's sole responsibility is to its Client and this document does not exonerate parties to a transaction from exercising all their rights and obligations under the transaction documents. This document cannot be reproduced except in full, without prior written approval of the Company. Any unauthorized alteration, forgery or falsification of the content or appearance of this document is unlawful and offenders may be prosecuted to the fullest extent of the law. Unless otherwise stated the results shown in this test report refer only to the sample(s) tested and such sample(s) are retained for 30 days only.
Attention: To check the authenticity of testing /inspection report & certificate, please contact us at telephone: (86-755) 8307 1443, or email: CN.Doccheck@sgs.com

7.3 CBSD HeartBeat Process

7.3.1 WINNF.FT.C.HBT.1

#	Test Execution Steps	Results	
1	Ensure the following conditions are met for test entry: ● UUT has registered successfully with SAS Test Harness, with cbsdId = C	--	--
2	UUT sends a message: ● If message is type Spectrum Inquiry Request, go to step 3, or ● If message is type Grant Request, go to step 5	--	--
3	UUT sends Spectrum Inquiry Request. Validate: ● cbsdId = C ● List of frequencyRange objects sent by UUT are within the CBRS frequency range	■ Pass	□ Fail
4	SAS Test Harness sends a Spectrum Inquiry Response message, including the following parameters: ● cbsdId = C ● availableChannel is an array of availableChannel objects ● responseCode = 0	--	--
5	UUT sends Grant Request message. Validate: ● cbsdId = C ● maxEIRP is at or below the limit appropriate for CBSD category as defined by Part 96 ● operationFrequencyRange, F, sent by UUT is a valid range within the CBRS band	■ Pass	□ Fail
6	SAS Test Harness sends a Grant Response message, including the parameters: ● cbsdId = C ● grantId = G = a valid grant ID ● grantExpireTime = UTC time greater than duration of the test ● responseCode = 0	--	--
7	UUT sends a first Heartbeat Request message. Verify Heartbeat Request message is formatted correctly, including: ● cbsdId = C ● grantId = G ● operationState = “GRANTED”	■ Pass	□ Fail
8	SAS Test Harness sends a Heartbeat Response message, with the following parameters: ● cbsdId = C ● grantId = G ● transmitExpireTime = current UTC time + 200 seconds ● responseCode = 0	--	--

Unless otherwise agreed in writing, this document is issued by the Company subject to its General Conditions of Service printed overleaf, available on request or accessible at https://www.sgs.com/en/Terms-and-Conditions. Attention is drawn to the limitation of liability, indemnification and jurisdiction issues defined therein. Any holder of this document is advised that information contained hereon reflects the Company's findings at the time of its intervention only and within the limits of Client's instructions, if any. The Company's sole responsibility is to its Client and this document does not exonerate parties to a transaction from exercising all their rights and obligations under the transaction documents. This document cannot be reproduced except in full, without prior written approval of the Company. Any unauthorized alteration, forgery or falsification of the content or appearance of this document is unlawful and offenders may be prosecuted to the fullest extent of the law. Unless otherwise stated the results shown in this test report refer only to the sample(s) tested and such sample(s) are retained for 30 days only.
Attention: To check the authenticity of testing /inspection report & certificate, please contact us at telephone: (86-755) 8307 1443, or email: CN.Doccheck@sgs.com

9	For further Heartbeat Request messages sent from UUT after completion of step 8, validate message is sent within latest specified heartbeatInterval, and: ● cbsdId = C ● grantId = G ● operationState = “AUTHORIZED” and SAS Test Harness responds with a Heartbeat Response message including the following parameters: ● cbsdId = C ● grantId = G ● transmitExpireTime = current UTC time + 200 seconds ● responseCode = 0	■ Pass	□ Fail
10	Monitor the RF output of the UUT from start of test until UUT transmission commences. Verify: ● UUT does not transmit at any time prior to completion of the first heartbeat response ● UUT transmits after step 8 is complete, and its transmission is limited to within the bandwidth range F.	■ Pass	□ Fail

Spectrum Plot

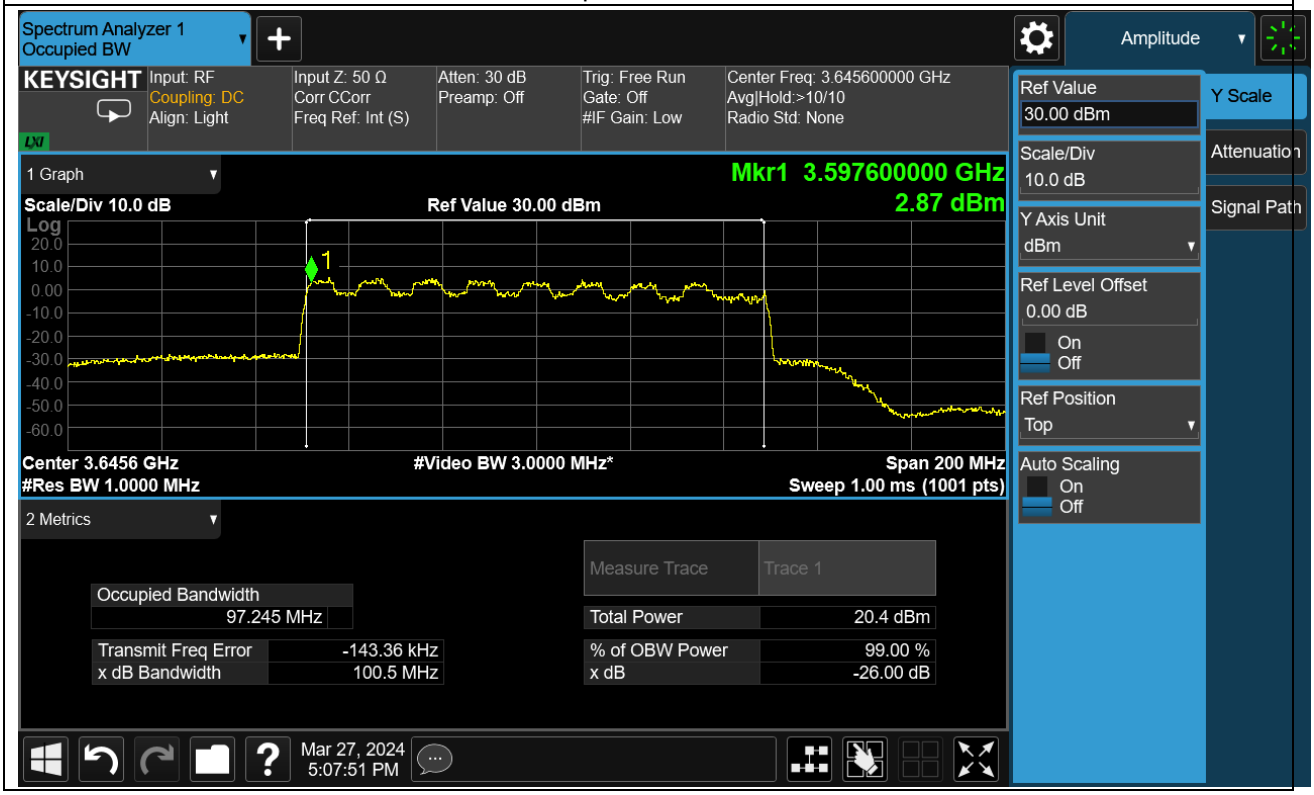

Unless otherwise agreed in writing, this document is issued by the Company subject to its General Conditions of Service printed overleaf, available on request or accessible at https://www.sgs.com/en/Terms-and-Conditions. Attention is drawn to the limitation of liability, indemnification and jurisdiction issues defined therein. Any holder of this document is advised that information contained hereon reflects the Company's findings at the time of its intervention only and within the limits of Client's instructions, if any. The Company's sole responsibility is to its Client and this document does not exonerate parties to a transaction from exercising all their rights and obligations under the transaction documents. This document cannot be reproduced except in full, without prior written approval of the Company. Any unauthorized alteration, forgery or falsification of the content or appearance of this document is unlawful and offenders may be prosecuted to the fullest extent of the law. Unless otherwise stated the results shown in this test report refer only to the sample(s) tested and such sample(s) are retained for 30 days only.
Attention: To check the authenticity of testing /inspection report & certificate, please contact us at telephone: (86-755) 8307 1443, or email: CN.Doccheck@sgs.com

7.3.2 WINNF.FT.C.HBT.3

#	Test Execution Steps	Results	
1	Ensure the following conditions are met for test entry: ● UUT has registered successfully with SAS Test Harness ● UUT has a valid single grant as follows: ○ valid cbsdId = C ○ valid grantId = G ○ grant is for frequency range F, power P ○ grantExpireTime = UTC time greater than duration of the test ● UUT is in AUTHORIZED state and is transmitting within the grant bandwidth F on RF interface	--	--
2	UUT sends a Heartbeat Request message. Ensure Heartbeat Request message is sent within Heartbeat Interval specified in the latest Heartbeat Response, and formatted correctly, including: ● cbsdId = C ● grantId = G ● operationState = “AUTHORIZED”	--	--
3	SAS Test Harness sends a Heartbeat Response message, including the following parameters: ● cbsdId = C ● grantId = G ● transmitExpireTime = T = Current UTC time ● responseCode = 105 (DEREGISTER)	--	--
4	After completion of step 3, SAS Test Harness shall not allow any further grants to the UUT.	--	--
5	Monitor the RF output of the UUT. Verify: ● UUT shall stop transmission within (T + 60 seconds) of completion of step 3	■ Pass	□ Fail

Unless otherwise agreed in writing, this document is issued by the Company subject to its General Conditions of Service printed overleaf, available on request or accessible at https://www.sgs.com/en/Terms-and-Conditions. Attention is drawn to the limitation of liability, indemnification and jurisdiction issues defined therein. Any holder of this document is advised that information contained hereon reflects the Company's findings at the time of its intervention only and within the limits of Client's instructions, if any. The Company's sole responsibility is to its Client and this document does not exonerate parties to a transaction from exercising all their rights and obligations under the transaction documents. This document cannot be reproduced except in full, without prior written approval of the Company. Any unauthorized alteration, forgery or falsification of the content or appearance of this document is unlawful and offenders may be prosecuted to the fullest extent of the law. Unless otherwise stated the results shown in this test report refer only to the sample(s) tested and such sample(s) are retained for 30 days only.
Attention: To check the authenticity of testing /inspection report & certificate, please contact us at telephone: (86-755) 8307 1443, or email: CN.Doccheck@sgs.com
No.1 Workshop, M-10, Middle Section, Science & Technology Park, Nanshan District, Shenzhen, Guangdong, China 518057 t (86-755) 26012053 f (86-755) 26710594 www.sgsgroup.com.cn
中国·广东·深圳市南山区科技园中区M-10栋1号厂房 邮编:518057 t (86-755) 26012053 f (86-755) 26710594 sgs.china@sgs.com
Member of the SGS Group (SGS SA)

7.3.3 WINNF.FT.C.HBT.4

#	Test Execution Steps	Results	
1	Ensure the following conditions are met for test entry: ● UUT has registered successfully with SAS Test Harness ● UUT has a valid single grant as follows: ○ valid cbsdId = C ○ valid grantId = G ○ grant is for frequency range F, power P ○ grantExpireTime = UTC time greater than duration of the test ● UUT is in AUTHORIZED state and is transmitting within the grant bandwidth F on RF interface	--	--
2	UUT sends a Heartbeat Request message. Ensure Heartbeat Request message is sent within latest specified heartbeatInterval, and is formatted correctly, including: ● cbsdId = C ● grantId = G ● operationState = “AUTHORIZED”	■ Pass	□ Fail
3	SAS Test Harness sends a Heartbeat Response message, including the following parameters: ● cbsdId = C ● grantId = G ● transmitExpireTime = T = current UTC time ● responseCode = 500 (TERMINATED_GRANT)	--	--
4	After completion of step 3, SAS Test Harness shall not allow any further grants to the UUT.	--	--
5	Monitor the RF output of the UUT. Verify: ● UUT shall stop transmission within (T + 60 seconds) of completion of step 3	■ Pass	□ Fail

Unless otherwise agreed in writing, this document is issued by the Company subject to its General Conditions of Service printed overleaf, available on request or accessible at https://www.sgs.com/en/Terms-and-Conditions. Attention is drawn to the limitation of liability, indemnification and jurisdiction issues defined therein. Any holder of this document is advised that information contained hereon reflects the Company's findings at the time of its intervention only and within the limits of Client's instructions, if any. The Company's sole responsibility is to its Client and this document does not exonerate parties to a transaction from exercising all their rights and obligations under the transaction documents. This document cannot be reproduced except in full, without prior written approval of the Company. Any unauthorized alteration, forgery or falsification of the content or appearance of this document is unlawful and offenders may be prosecuted to the fullest extent of the law. Unless otherwise stated the results shown in this test report refer only to the sample(s) tested and such sample(s) are retained for 30 days only.
Attention: To check the authenticity of testing /inspection report & certificate, please contact us at telephone: (86-755) 8307 1443, or email: CN.Doccheck@sgs.com
SGS-CSTC Standards Technical Services Co., Ltd. Shenzhen Branch EMC Laboratory
No.1 Workshop, M-10, Middle Section, Science & Technology Park, Nanshan District, Shenzhen, Guangdong, China 518057 t (86-755) 26012053 f (86-755) 26710594 www.sgsgroup.com.cn
中国·广东·深圳市南山区科技园中区M-10栋1号厂房 邮编:518057 t (86-755) 26012053 f (86-755) 26710594 sgs.china@sgs.com
Member of the SGS Group (SGS SA)

7.3.4 WINNF.FT.C.HBT.5

#	Test Execution Steps	Results	
1	Ensure the following conditions are met for test entry: ● UUT has registered successfully with SAS Test Harness ● UUT has a valid single grant as follows: ○ valid cbsdId = C ○ valid grantId = G ○ grant is for frequency range F, power P ○ grantExpireTime = UTC time greater than duration of the test ● UUT is in GRANTED, but not AUTHORIZED state (i.e. has not performed its first Heartbeat Request)	--	--
2	UUT sends a Heartbeat Request message. Verify Heartbeat Request message is formatted correctly, including: ● cbsdId = C ● grantId = G ● operationState = “GRANTED”	■ Pass	□ Fail
3	SAS Test Harness sends a Heartbeat Response message, including the following parameters: ● cbsdId = C ● grantId = G ● transmitExpireTime = T = current UTC time ● ?responseCode = 501 (SUSPENDED_GRANT)	--	--
4	After completion of step 3, SAS Test Harness shall not allow any further grants to the UUT.	--	--
5	Monitor the SAS-CBSD interface. Verify either A OR B occurs: A. UUT sends a Heartbeat Request message. Ensure message is sent within latest specified heartbeatInterval, and is correctly formatted with parameters: ● cbsdId = C ● grantId = G ● operationState = “GRANTED” B. UUT sends a Relinquishment request message. Ensure message is correctly formatted with parameters: ● cbdsId = C ● grantId = G Monitor the RF output of the UUT. Verify: ● UUT does not transmit at any time	■ Pass	□ Fail

Unless otherwise agreed in writing, this document is issued by the Company subject to its General Conditions of Service printed overleaf, available on request or accessible at https://www.sgs.com/en/Terms-and-Conditions. Attention is drawn to the limitation of liability, indemnification and jurisdiction issues defined therein. Any holder of this document is advised that information contained hereon reflects the Company's findings at the time of its intervention only and within the limits of Client's instructions, if any. The Company's sole responsibility is to its Client and this document does not exonerate parties to a transaction from exercising all their rights and obligations under the transaction documents. This document cannot be reproduced except in full, without prior written approval of the Company. Any unauthorized alteration, forgery or falsification of the content or appearance of this document is unlawful and offenders may be prosecuted to the fullest extent of the law. Unless otherwise stated the results shown in this test report refer only to the sample(s) tested and such sample(s) are retained for 30 days only.
Attention: To check the authenticity of testing /inspection report & certificate, please contact us at telephone: (86-755) 8307 1443, or email: CN.Doccheck@sgs.com
No.1 Workshop, M-10, Middle Section, Science & Technology Park, Nanshan District, Shenzhen, Guangdong, China 518057 t (86-755) 26012053 f (86-755) 26710594 www.sgsgroup.com.cn
中国·广东·深圳市南山区科技园中区M-10栋1号厂房 邮编:518057 t (86-755) 26012053 f (86-755) 26710594 sgs.china@sgs.com
Member of the SGS Group (SGS SA)

7.3.5 WINNF.FT.C.HBT.6

#	Test Execution Steps	Results	
1	Ensure the following conditions are met for test entry: ● UUT has registered successfully with SAS Test Harness ● UUT has a valid single grant as follows: ○ valid cbsdId = C ○ valid grantId = G ○ grant is for frequency range F, power P ○ grantExpireTime = UTC time greater than duration of the test ● UUT is in AUTHORIZED state and is transmitting within the grant bandwidth F on RF interface	--	--
2	UUT sends a Heartbeat Request message. Ensure Heartbeat Request message is sent within latest specified heartbeatInterval, and is formatted correctly, including: ● cbsdId = C ● grantId = G ● operationState = “AUTHORIZED”	■ Pass	□ Fail
3	SAS Test Harness sends a Heartbeat Response message, including the following parameters: cbsdId = C grantId = G transmitExpireTime = T = current UTC time ● responseCode = 501 (SUSPENDED_GRANT)	--	--
4	After completion of step 3, SAS Test Harness shall not allow any further grants to the UUT.	--	--
5	Monitor the SAS-CBSD interface. Verify either A OR B occurs: A. UUT sends a Heartbeat Request message. Ensure message is sent within latest specified heartbeatInterval, and is correctly formatted with parameters: ● cbsdId = C ● grantId = G ● operationState = “GRANTED” B. UUT sends a Relinquishment request message. Ensure message is correctly formatted with parameters: ● cbdsId = C ● grantId = G Monitor the RF output of the UUT. Verify: ● UUT shall stop transmission within (T+60) seconds of completion of step 3	■ Pass	□ Fail

Unless otherwise agreed in writing, this document is issued by the Company subject to its General Conditions of Service printed overleaf, available on request or accessible at https://www.sgs.com/en/Terms-and-Conditions. Attention is drawn to the limitation of liability, indemnification and jurisdiction issues defined therein. Any holder of this document is advised that information contained hereon reflects the Company's findings at the time of its intervention only and within the limits of Client's instructions, if any. The Company's sole responsibility is to its Client and this document does not exonerate parties to a transaction from exercising all their rights and obligations under the transaction documents. This document cannot be reproduced except in full, without prior written approval of the Company. Any unauthorized alteration, forgery or falsification of the content or appearance of this document is unlawful and offenders may be prosecuted to the fullest extent of the law. Unless otherwise stated the results shown in this test report refer only to the sample(s) tested and such sample(s) are retained for 30 days only.
Attention: To check the authenticity of testing /inspection report & certificate, please contact us at telephone: (86-755) 8307 1443, or email: CN.Doccheck@sgs.com
No.1 Workshop, M-10, Middle Section, Science & Technology Park, Nanshan District, Shenzhen, Guangdong, China 518057 t (86-755) 26012053 f (86-755) 26710594 www.sgsgroup.com.cn
中国·广东·深圳市南山区科技园中区M-10栋1号厂房 邮编:518057 t (86-755) 26012053 f (86-755) 26710594 sgs.china@sgs.com
Member of the SGS Group (SGS SA)

7.3.6 WINNF.FT.C.HBT.7

#	Test Execution Steps	Results	
1	Ensure the following conditions are met for test entry: ● UUT has registered successfully with SAS Test Harness ● UUT has a valid single grant as follows: ○ valid cbsdId = C ○ valid grantId = G ○ grant is for frequency range F, power P ○ grantExpireTime = UTC time greater than duration of the test ● UUT is in AUTHORIZED state and is transmitting within the grant bandwidth F on RF interface	--	--
2	UUT sends a Heartbeat Request message. Ensure Heartbeat Request message is sent within latest specified heartbeatInterval, and is formatted correctly, including: ● cbsdId = C ● grantId = G ● operationState = “AUTHORIZED”	■ Pass	□ Fail
3	SAS Test Harness sends a Heartbeat Response message, including the following parameters: cbsdId = C grantId = G transmitExpireTime = T = current UTC time ● responseCode = 502 (UNSYNC_OP_PARAM)	--	--
4	After completion of step 3, SAS Test Harness shall not allow any further grants to the UUT.	--	--
5	Monitor the SAS-CBSD interface. Verify: ● UUT sends a Grant Relinquishment Request message. Verify message is correctly formatted with parameters: ○ cbsdId = C ○ grantId = G Monitor the RF output of the UUT. Verify: ● UUT shall stop transmission within (T+60) seconds of completion of step 3	■ Pass	□ Fail

Unless otherwise agreed in writing, this document is issued by the Company subject to its General Conditions of Service printed overleaf, available on request or accessible at https://www.sgs.com/en/Terms-and-Conditions. Attention is drawn to the limitation of liability, indemnification and jurisdiction issues defined therein. Any holder of this document is advised that information contained hereon reflects the Company's findings at the time of its intervention only and within the limits of Client's instructions, if any. The Company's sole responsibility is to its Client and this document does not exonerate parties to a transaction from exercising all their rights and obligations under the transaction documents. This document cannot be reproduced except in full, without prior written approval of the Company. Any unauthorized alteration, forgery or falsification of the content or appearance of this document is unlawful and offenders may be prosecuted to the fullest extent of the law. Unless otherwise stated the results shown in this test report refer only to the sample(s) tested and such sample(s) are retained for 30 days only.
Attention: To check the authenticity of testing /inspection report & certificate, please contact us at telephone: (86-755) 8307 1443, or email: CN.Doccheck@sgs.com

7.3.7 WINNF.FT.C.HBT.9

#	Test Execution Steps	Results	
1	Ensure the following conditions are met for test entry: ● UUT has registered successfully with SAS Test Harness ● UUT has a valid single grant as follows: ○ valid cbsdId = C ○ valid grantId = G ○ grant is for frequency range F, power P ○ grantExpireTime = UTC time greater than duration of the test ● UUT is in GRANTED, but not AUTHORIZED state(i.e. has not performed its first Heartbeat Request)	--	--
2	UUT sends a Heartbeat Request message. Ensure Heartbeat Request message is sent within latest specified heartbeatInterval, and is formatted correctly, including: ● cbsdId = C ● grantId = G ● operationState = “GRANTED”	■ Pass	□ Fail
3	After completion of step 2, SAS Test Harness does not respond to any further ● messages from UUT to simulate loss of network connection	--	--
4	Monitor the RF output of the UUT from start of test to 60 seconds after step 3. Verify: At any time during the test, UUT shall not transmit on RF interface	■ Pass	□ Fail

Unless otherwise agreed in writing, this document is issued by the Company subject to its General Conditions of Service printed overleaf, available on request or accessible at https://www.sgs.com/en/Terms-and-Conditions. Attention is drawn to the limitation of liability, indemnification and jurisdiction issues defined therein. Any holder of this document is advised that information contained hereon reflects the Company's findings at the time of its intervention only and within the limits of Client's instructions, if any. The Company's sole responsibility is to its Client and this document does not exonerate parties to a transaction from exercising all their rights and obligations under the transaction documents. This document cannot be reproduced except in full, without prior written approval of the Company. Any unauthorized alteration, forgery or falsification of the content or appearance of this document is unlawful and offenders may be prosecuted to the fullest extent of the law. Unless otherwise stated the results shown in this test report refer only to the sample(s) tested and such sample(s) are retained for 30 days only.
Attention: To check the authenticity of testing /inspection report & certificate, please contact us at telephone: (86-755) 8307 1443, or email: CN.Doccheck@sgs.com
SGS-CSTC Standards Technical Services Co.,Ltd. Shenzhen Branch Testing Center LEC Laboratory.
No.1 Workshop, M-10, Middle Section, Science & Technology Park, Nanshan District, Shenzhen, Guangdong, China 518057 t (86-755) 26012053 f (86-755) 26710594 www.sgsgroup.com.cn
中国・广东・深圳市南山区科技园中区M-10栋1号厂房 邮编:518057 t (86-755) 26012053 f (86-755) 26710594 sgs.china@sgs.com

7.3.8 WINNF.FT.C.HBT.10

#	Test Execution Steps	Results	
1	Ensure the following conditions are met for test entry: ● UUT has registered successfully with SAS Test Harness ● UUT has a valid single grant as follows: ○ valid cbsdId = C ○ valid grantId = G ○ grant is for frequency range F, power P ○ grantExpireTime = UTC time greater than duration of the test ● UUT is in AUTHORIZED state and is transmitting within the grant bandwidth F on RF interface	--	--
2	UUT sends a Heartbeat Request message. Verify Heartbeat Request message is sent within latest specified heartbeatInterval, and is formatted correctly, including: ● cbsdId = C ● grantId = G ● operationState = “AUTHORIZED”	■ Pass	□ Fail
3	SAS Test Harness sends a Heartbeat Response message, including the following parameters: cbsdId = C grantId = G transmitExpireTime = T = current UTC time + 200 seconds ● responseCode = 0	--	--
4	After completion of step 3, SAS Test Harness shall not allow any further grants to the UUT.	--	--
5	Monitor the RF output of the UUT. Verify: ● UUT shall stop all transmission on RF interface within (transmitExpireTime + 60 seconds), using the transmitExpireTime sent in Step 3.	■ Pass	□ Fail

Unless otherwise agreed in writing, this document is issued by the Company subject to its General Conditions of Service printed overleaf, available on request or accessible at https://www.sgs.com/en/Terms-and-Conditions. Attention is drawn to the limitation of liability, indemnification and jurisdiction issues defined therein. Any holder of this document is advised that information contained hereon reflects the Company's findings at the time of its intervention only and within the limits of Client's instructions, if any. The Company's sole responsibility is to its Client and this document does not exonerate parties to a transaction from exercising all their rights and obligations under the transaction documents. This document cannot be reproduced except in full, without prior written approval of the Company. Any unauthorized alteration, forgery or falsification of the content or appearance of this document is unlawful and offenders may be prosecuted to the fullest extent of the law. Unless otherwise stated the results shown in this test report refer only to the sample(s) tested and such sample(s) are retained for 30 days only.
Attention: To check the authenticity of testing /inspection report & certificate, please contact us at telephone: (86-755) 8307 1443, or email: CN.Doccheck@sgs.com

7.4 CBSD Relinquishment Process

7.4.1 WINNF.FT.C.RLQ.1

#	Test Execution Steps	Results	
1	Ensure the following conditions are met for test entry: ● UUT has successfully completed SAS Discovery and Authentication with SAS Test Harness ● UUT has successfully registered with SAS Test Harness, with cbsdId=C ● UUT has received a valid grant with grantId = G ● UUT is in Grant State AUTHORIZED and is actively transmitting within the bounds of its grant. Invoke trigger to relinquish UUT Grant from the SAS Test Harness	--	--
2	UUT sends a Relinquishment Request message. Verify message contains all required parameters properly formatted, and specifically: ● cbsdId = C ● grantId = G	■ Pass	□ Fail
3	SAS Test Harness shall approve the request with a Relinquishment Response message with parameters: - cbsdId = C - grantId = G ● responseCode = 0	--	--
4	After completion of step 3, SAS Test Harness will not provide any additional positive ● response (responseCode=0) to further request messages from the UUT	--	--
5	Monitor the RF output of the UUT from start of test until 60 seconds after Step 3 is complete. This is the end of the test. Verify: ● UUT shall stop RF transmission at any time between triggering the relinquishment and UUT sending the relinquishment request	■ Pass	□ Fail

Unless otherwise agreed in writing, this document is issued by the Company subject to its General Conditions of Service printed overleaf, available on request or accessible at https://www.sgs.com/en/Terms-and-Conditions. Attention is drawn to the limitation of liability, indemnification and jurisdiction issues defined therein. Any holder of this document is advised that information contained hereon reflects the Company's findings at the time of its intervention only and within the limits of Client's instructions, if any. The Company's sole responsibility is to its Client and this document does not exonerate parties to a transaction from exercising all their rights and obligations under the transaction documents. This document cannot be reproduced except in full, without prior written approval of the Company. Any unauthorized alteration, forgery or falsification of the content or appearance of this document is unlawful and offenders may be prosecuted to the fullest extent of the law. Unless otherwise stated the results shown in this test report refer only to the sample(s) tested and such sample(s) are retained for 30 days only.
Attention: To check the authenticity of testing /inspection report & certificate, please contact us at telephone: (86-755) 8307 1443, or email: CN.Doccheck@sgs.com
SGS-CSTC Standards Technical Services Co., Ltd. Shenzhen Branch Technical Services E&E Laboratory.
No.1 Workshop, M-10, Middle Section, Science & Technology Park, Nanshan District, Shenzhen, Guangdong, China 518057 t (86-755) 26012053 f (86-755) 26710594 www.sgsgroup.com.cn
中国·广东·深圳市南山区科技园中区M-10栋1号厂房 邮编:518057 t (86-755) 26012053 f (86-755) 26710594 sgs.china@sgs.com
Member of the SGS Group (SGS SA)

7.5 CBSD Deregistration Process

7.5.1 WINNF.FT.C.DRG.1

#	Test Execution Steps	Results	
1	Ensure the following conditions are met for test entry: ● UUT has successfully completed SAS Discovery and Authentication with SAS Test Harness ● UUT has successfully registered with SAS Test Harness, with cbsdId=C ● UUT has received a valid grant with grantId = G ● UUT is in Grant State AUTHORIZED and is actively transmitting within the bounds of its grant. Invoke trigger to deregister UUT from the SAS Test Harness	--	--
2	UUT sends a Relinquishment request and receives Relinquishment response with ● responseCode=0	--	--
3	● UUT sends Deregistration Request to SAS Test Harness with cbsdId = C.	■ Pass	□ Fail
4	SAS Test Harness shall approve the request with a Deregistration Response message with parameters: ● cbsdId = C ● responseCode = 0	--	--
5	After completion of step 3, SAS Test Harness will not provide any additional positive ● response (responseCode=0) to further request messages from the UUT.	--	--
6	Monitor the RF output of the UUT from start of test until 60 seconds after Step 4 is complete. This is the end of the test. Verify: ● UUT stopped RF transmission at any time between triggering the deregistration and either A OR B occurs: A. UUT sending a Registration Request message, as this is not mandatory B. UUT sending a Deregistration Request message	■ Pass	□ Fail

Unless otherwise agreed in writing, this document is issued by the Company subject to its General Conditions of Service printed overleaf, available on request or accessible at https://www.sgs.com/en/Terms-and-Conditions. Attention is drawn to the limitation of liability, indemnification and jurisdiction issues defined therein. Any holder of this document is advised that information contained hereon reflects the Company's findings at the time of its intervention only and within the limits of Client's instructions, if any. The Company's sole responsibility is to its Client and this document does not exonerate parties to a transaction from exercising all their rights and obligations under the transaction documents. This document cannot be reproduced except in full, without prior written approval of the Company. Any unauthorized alteration, forgery or falsification of the content or appearance of this document is unlawful and offenders may be prosecuted to the fullest extent of the law. Unless otherwise stated the results shown in this test report refer only to the sample(s) tested and such sample(s) are retained for 30 days only.
Attention: To check the authenticity of testing /inspection report & certificate, please contact us at telephone: (86-755) 8307 1443, or email: CN.Doccheck@sgs.com
No.1 Workshop, M-10, Middle Section, Science & Technology Park, Nanshan District, Shenzhen, Guangdong, China 518057 t (86-755) 26012053 f (86-755) 26710594 www.sgsgroup.com.cn
中国·广东·深圳市南山区科技园中区M-10栋1号厂房 邮编:518057 t (86-755) 26012053 f (86-755) 26710594 sgs.china@sgs.com
Member of the SGS Group (SGS SA)

7.6 CBSD Security Validation

7.6.1 WINNF.FT.C.SCS.1

#	Test Execution Steps	Results	
1	● UUT shall start CBSD-SAS communication with the security procedure ● The UUT shall establish a TLS handshake with the SAS Test Harness using configured certificate. ● Configure the SAS Test Harness to accept the security procedure and establish the connection	■ Pass	□ Fail

2	● Make sure that Mutual authentication happens between UUT and the SAS Test Harness.
	● Make sure that UUT uses TLS v1.2
	● Make sure that cipher suites from one of the following is selected,
	  ● TLS_RSA_WITH_AES_128_GCM_SHA256
	  ● TLS_RSA_WITH_AES_256_GCM_SHA384
	  ● TLS_ECDHE_ECDSA_WITH_AES_128_GCM_SHA256
	  ● TLS_ECDHE_ECDSA_WITH_AES_256_GCM_SHA384
	  ● TLS_ECDHE_RSA_WITH_AES_128_GCM_SHA256
		■ Pass	□ Fail

3	A successful registration is accomplished using one of the test cases described in section 6.1.4.1, depending on CBSD capability. A. UUT sends a registration request to the SAS Test Harness and the SAS Test Harness sends a Registration Response with responseCode = 0 and cbsdId.	■ Pass	□ Fail
4	Monitor the RF output of the UUT from start of test until 60 seconds after Step 3 is complete. This is the end of the test. Verify: ● UUT shall not transmit RF	■ Pass	□ Fail

7.6.2 WINNF.FT.C.SCS.2

#	Test Execution Steps	Results	
1	● UUT shall start CBSD-SAS communication with the security procedures	■ Pass	□ Fail
2	● Make sure that UUT uses TLS v1.2 for security establishment. ● Make sure UUT selects the correct cipher suite. ● UUT shall use CRL or OCSP to verify the validity of the server certificate. ● Make sure that Mutual authentication does not happen between UUT and the SAS Test Harness.	■ Pass	□ Fail
3	B. UUT may retry for the security procedure which shall fail.	■ Pass	□ Fail
4	● SAS Test-Harness shall not receive any Registration request or any application data.	--	--
5	Monitor the RF output of the UUT from start of test until 60 seconds after Step 3 is complete. This is the end of the test. Verify: ● UUT shall not transmit RF	■ Pass	□ Fail

Unless otherwise agreed in writing, this document is issued by the Company subject to its General Conditions of Service printed overleaf, available on request or accessible at https://www.sgs.com/en/Terms-and-Conditions. Attention is drawn to the limitation of liability, indemnification and jurisdiction issues defined therein. Any holder of this document is advised that information contained hereon reflects the Company's findings at the time of its intervention only and within the limits of Client's instructions, if any. The Company's sole responsibility is to its Client and this document does not exonerate parties to a transaction from exercising all their rights and obligations under the transaction documents. This document cannot be reproduced except in full, without prior written approval of the Company. Any unauthorized alteration, forgery or falsification of the content or appearance of this document is unlawful and offenders may be prosecuted to the fullest extent of the law. Unless otherwise stated the results shown in this test report refer only to the sample(s) tested and such sample(s) are retained for 30 days only.
Attention: To check the authenticity of testing /inspection report & certificate, please contact us at telephone: (86-755) 8307 1443, or email: CN.Doccheck@sgs.com

7.6.3 WINNF.FT.C.SCS.3

#	Test Execution Steps	Results	
1	● UUT shall start CBSD-SAS communication with the security procedures	■ Pass	☐ Fail
2	● Make sure that UUT uses TLS v1.2 for security establishment. ● Make sure UUT selects the correct cipher suite. ● UUT shall use CRL or OCSP to verify the validity of the server certificate. ● Make sure that Mutual authentication does not happen between UUT and the SAS Test Harness.	■ Pass	☐ Fail
3	C. UUT may retry for the security procedure which shall fail.	■ Pass	☐ Fail
4	● SAS Test-Harness shall not receive any Registration request or any application data.	--	--
5	Monitor the RF output of the UUT from start of test until 60 seconds after Step 3 is complete. This is the end of the test. Verify: ● UUT shall not transmit RF	■ Pass	☐ Fail

7.6.4 WINNF.FT.C.SCS.4

#	Test Execution Steps	Results	
1	● UUT shall start CBSD-SAS communication with the security procedures	■ Pass	☐ Fail
2	● Make sure that UUT uses TLS v1.2 for security establishment. ● Make sure UUT selects the correct cipher suite. ● UUT shall use CRL or OCSP to verify the validity of the server certificate ● Make sure that Mutual authentication does not happen between UUT and the SAS Test Harness.	■ Pass	☐ Fail
3	D. UUT may retry for the security procedure which shall fail.	■ Pass	☐ Fail
4	● SAS Test-Harness shall not receive any Registration request or any application data.	--	--
5	Monitor the RF output of the UUT from start of test until 60 seconds after Step 3 is complete. This is the end of the test. Verify: ● UUT shall not transmit RF	■ Pass	☐ Fail

检验检测专用章 Inspection & Testing Services
SGS-CSTC Standards Technical Services Co., Ltd. Shenzhen Branch EMC Laboratory

Unless otherwise agreed in writing, this document is issued by the Company subject to its General Conditions of Service printed overleaf, available on request or accessible at https://www.sgs.com/en/Terms-and-Conditions. Attention is drawn to the limitation of liability, indemnification and jurisdiction issues defined therein. Any holder of this document is advised that information contained hereon reflects the Company's findings at the time of its intervention only and within the limits of Client's instructions, if any. The Company's sole responsibility is to its Client and this document does not exonerate parties to a transaction from exercising all their rights and obligations under the transaction documents. This document cannot be reproduced except in full, without prior written approval of the Company. Any unauthorized alteration, forgery or falsification of the content or appearance of this document is unlawful and offenders may be prosecuted to the fullest extent of the law. Unless otherwise stated the results shown in this test report refer only to the sample(s) tested and such sample(s) are retained for 30 days only.
Attention: To check the authenticity of testing /inspection report & certificate, please contact us at telephone: (86-755) 8307 1443, or email: CN.Doccheck@sgs.com
No.1 Workshop, M-10, Middle Section, Science & Technology Park, Nanshan District, Shenzhen, Guangdong, China 518057 t (86-755) 26012053 f (86-755) 26710594 www.sgsgroup.com.cn
中国·广东·深圳市南山区科技园中区M-10栋1号厂房 邮编:518057 t (86-755) 26012053 f (86-755) 26710594 sgs.china@sgs.com
Member of the SGS Group (SGS SA)

7.6.5 WINNF.FT.C.SCS.5

#	Test Execution Steps	Results	
1	● UUT shall start CBSD-SAS communication with the security procedures	■ Pass	□ Fail
2	● Make sure that UUT uses TLS v1.2 for security establishment. ● Make sure UUT selects the correct cipher suite. ● UUT shall use CRL or OCSP to verify the validity of the server certificate ● Make sure that Mutual authentication does not happen between UUT and the SAS Test Harness.	■ Pass	□ Fail
3	E. UUT may retry for the security procedure which shall fail.	■ Pass	□ Fail
4	● SAS Test-Harness shall not receive any Registration request or any application data.	--	--
5	Monitor the RF output of the UUT from start of test until 60 seconds after Step 3 is complete. This is the end of the test. Verify: ● UUT shall not transmit RF	■ Pass	□ Fail

Unless otherwise agreed in writing, this document is issued by the Company subject to its General Conditions of Service printed overleaf, available on request or accessible at https://www.sgs.com/en/Terms-and-Conditions. Attention is drawn to the limitation of liability, indemnification and jurisdiction issues defined therein. Any holder of this document is advised that information contained hereon reflects the Company's findings at the time of its intervention only and within the limits of Client's instructions, if any. The Company's sole responsibility is to its Client and this document does not exonerate parties to a transaction from exercising all their rights and obligations under the transaction documents. This document cannot be reproduced except in full, without prior written approval of the Company. Any unauthorized alteration, forgery or falsification of the content or appearance of this document is unlawful and offenders may be prosecuted to the fullest extent of the law. Unless otherwise stated the results shown in this test report refer only to the sample(s) tested and such sample(s) are retained for 30 days only.
Attention: To check the authenticity of testing /inspection report & certificate, please contact us at telephone: (86-755) 8307 1443, or email: CN.Doccheck@sgs.com

7.7 CBSD RF Power Measurement

7.7.1 WINNF.PT.C.HBT

#	Test Execution Steps	Results	
1	Ensure the following conditions are met for test entry: ● UUT has successfully completed SAS Discovery and Authentication with the SAS Test Harness ● UUT has registered with the SAS, with CBSD ID = C ● UUT has a single valid grant G with parameters {lowFrequency = FL, highFrequency = FH, maxEirp = Pi}, with grant in AUTHORIZED state, and grantExpireTime set to a value far past the duration of this test case ● Note: in order for the UUT to request a grant with the parameters {lowFrequency, highFrequency, maxEirp), the SAS Test Harness may need to provide appropriate guidance in the availableChannel object of the spectrumInquiry response message, and the operationParam object of the grant response message. Alternately, the UUT vendor may provide the ability to set those parameters on the UUT so that the UUT will request a grant with those parameters	--	--
2	UUT and SAS Test Harness perform a series of Heartbeat Request/Response cycles, which continues until the other test steps are complete. Messaging for each cycle is as follows: ● UUT sends Heartbeat Request, including: ○ cbsdId = C ○ grantId = G ● SAS Test Harness responds with Heartbeat Response, including: o cbsdId = C ○ grantId = G ○ transmitExpireTime = current UTC time + 200 seconds ● responseCode = 0	--	--
3	Tester performs power measurement on RF interface(s) of UUT, and verifies it complies with the maxEirp setting, Pi. The RF measurement method is out of scope of this document, but may include additional configuration of the UUT, as required, to fulfill the requirements of the power measurement method. F. Note: it may be required for the vendor to provide a method or configuration to bring the UUT to a mode which is required by the measurement methodology. Any such mode is vendor-specific and depends upon UUT behavior and the measurement methodology.	■ Pass	□ Fail

Unless otherwise agreed in writing, this document is issued by the Company subject to its General Conditions of Service printed overleaf, available on request or accessible at https://www.sgs.com/en/Terms-and-Conditions. Attention is drawn to the limitation of liability, indemnification and jurisdiction issues defined therein. Any holder of this document is advised that information contained hereon reflects the Company's findings at the time of its intervention only and within the limits of Client's instructions, if any. The Company's sole responsibility is to its Client and this document does not exonerate parties to a transaction from exercising all their rights and obligations under the transaction documents. This document cannot be reproduced except in full, without prior written approval of the Company. Any unauthorized alteration, forgery or falsification of the content or appearance of this document is unlawful and offenders may be prosecuted to the fullest extent of the law. Unless otherwise stated the results shown in this test report refer only to the sample(s) tested and such sample(s) are retained for 30 days only.
Attention: To check the authenticity of testing /inspection report & certificate, please contact us at telephone: (86-755) 8307 1443, or email: CN.Doccheck@sgs.com

RF measurement plot for Test Case:

- Tester performs power measurement on RF interface(s) of UUT, and verifies it complies with the maxEirp setting, Pi. The RF measurement method is out of scope of this document, but may include additional configuration of the UUT, as required, to fulfill the requirements of the power measurement method.

Frequency (MHz)	Channel Bandwidth (MHz)	Granted maxEIRP (dBm/MHz)	Conducted PSD (dBm/MHz)		Antenna Gain (dBi)	Directional Gain (dB)	Cable Loss (dB)	maxEIRP (dBm/MHz)
			Ant. 0	Ant. 1				
3645	100	16	0.345	/	2.5	6.02	6.5	15.365
3645	100	3	-13.237	/	2.5	6.02	6.5	1.783
Note: 1.maxEIRP= Conducted PSD+ Antenna Gain+ Directional Gain+ Cable loss 2. Directional Gain=10log(n), n=2 for this test case.								

Target Power: 16 dBm/MHz

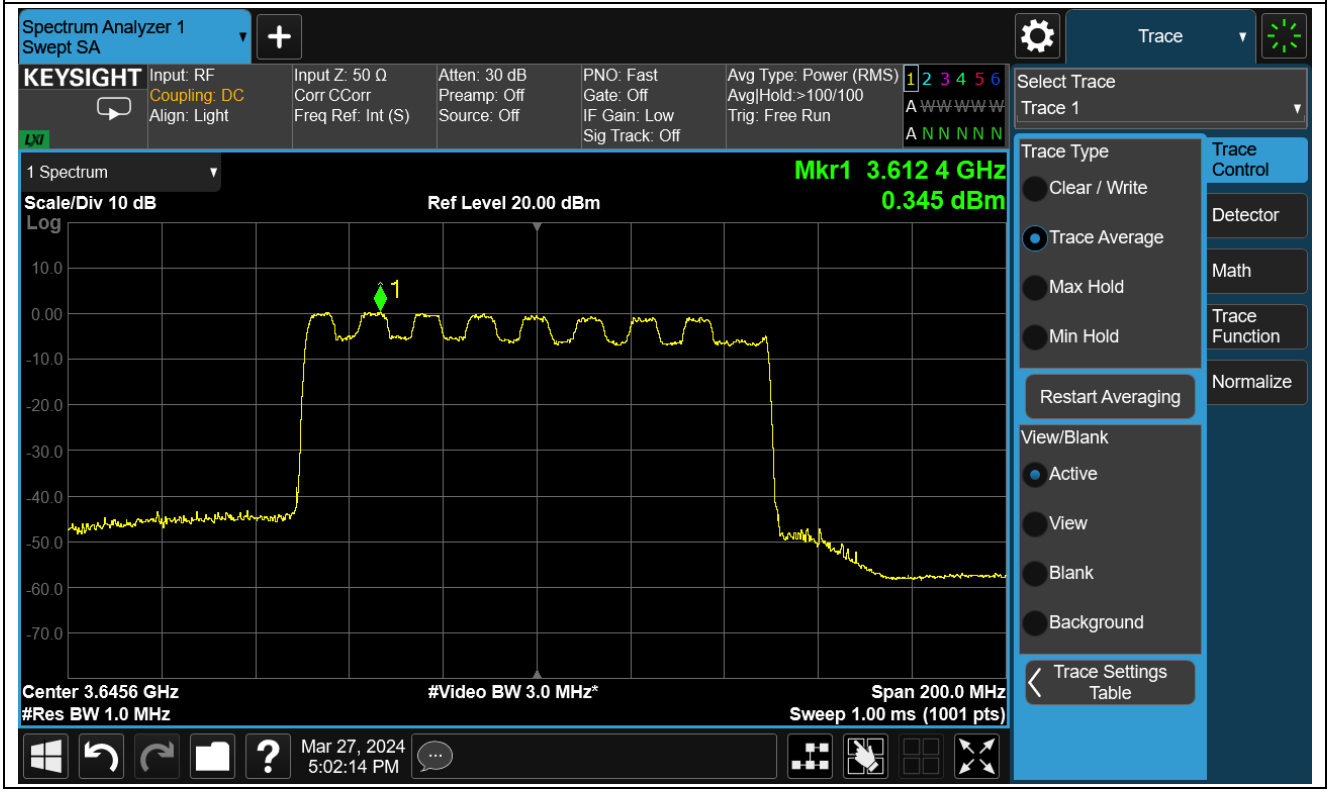

Unless otherwise agreed in writing, this document is issued by the Company subject to its General Conditions of Service printed overleaf, available on request or accessible at https://www.sgs.com/en/Terms-and-Conditions. Attention is drawn to the limitation of liability, indemnification and jurisdiction issues defined therein. Any holder of this document is advised that information contained hereon reflects the Company's findings at the time of its intervention only and within the limits of Client's instructions, if any. The Company's sole responsibility is to its Client and this document does not exonerate parties to a transaction from exercising all their rights and obligations under the transaction documents. This document cannot be reproduced except in full, without prior written approval of the Company. Any unauthorized alteration, forgery or falsification of the content or appearance of this document is unlawful and offenders may be prosecuted to the fullest extent of the law. Unless otherwise stated the results shown in this test report refer only to the sample(s) tested and such sample(s) are retained for 30 days only.
Attention: To check the authenticity of testing /inspection report & certificate, please contact us at telephone: (86-755) 8307 1443, or email: CN.Doccheck@sgs.com

Target Power: 3 dBm/MHz

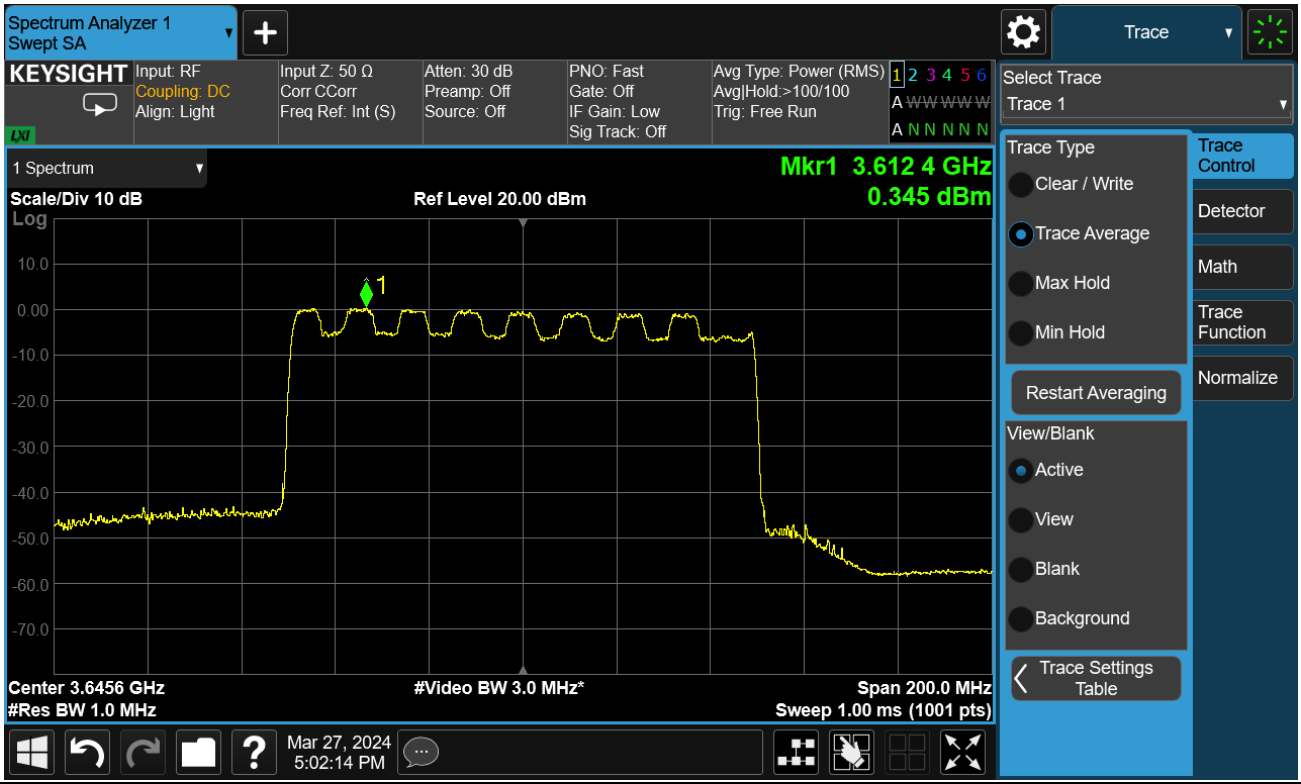

Unless otherwise agreed in writing, this document is issued by the Company subject to its General Conditions of Service printed overleaf, available on request or accessible at https://www.sgs.com/en/Terms-and-Conditions. Attention is drawn to the limitation of liability, indemnification and jurisdiction issues defined therein. Any holder of this document is advised that information contained hereon reflects the Company's findings at the time of its intervention only and within the limits of Client's instructions, if any. The Company's sole responsibility is to its Client and this document does not exonerate parties to a transaction from exercising all their rights and obligations under the transaction documents. This document cannot be reproduced except in full, without prior written approval of the Company. Any unauthorized alteration, forgery or falsification of the content or appearance of this document is unlawful and offenders may be prosecuted to the fullest extent of the law. Unless otherwise stated the results shown in this test report refer only to the sample(s) tested and such sample(s) are retained for 30 days only.
Attention: To check the authenticity of testing /inspection report & certificate, please contact us at telephone: (86-755) 8307 1443, or email: CN.Doccheck@sgs.com

8 Test Data Log

Test data log refer to log files (Log files appendix) except for securitytest cases which shows below.

8.1 WINNF.FT.C.SCS.1

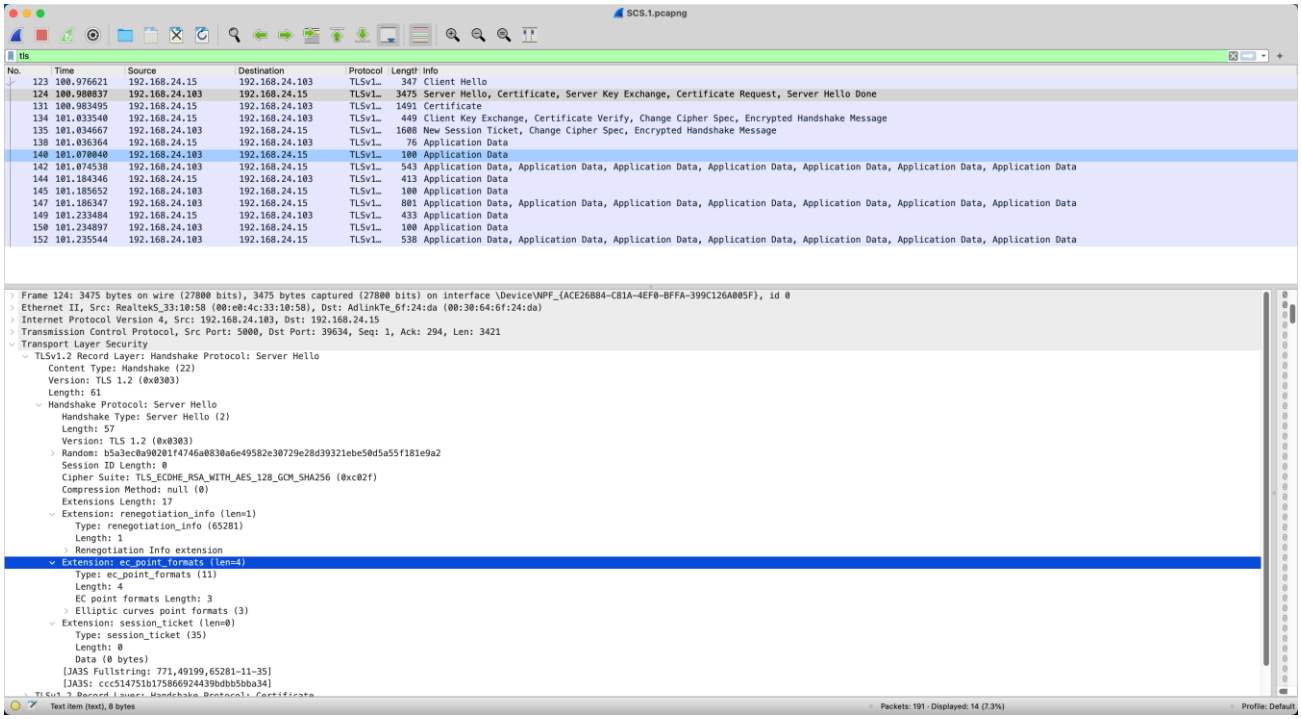

Unless otherwise agreed in writing, this document is issued by the Company subject to its General Conditions of Service printed overleaf, available on request or accessible at https://www.sgs.com/en/Terms-and-Conditions. Attention is drawn to the limitation of liability, indemnification and jurisdiction issues defined therein. Any holder of this document is advised that information contained hereon reflects the Company's findings at the time of its intervention only and within the limits of Client's instructions, if any. The Company's sole responsibility is to its Client and this document does not exonerate parties to a transaction from exercising all their rights and obligations under the transaction documents. This document cannot be reproduced except in full, without prior written approval of the Company. Any unauthorized alteration, forgery or falsification of the content or appearance of this document is unlawful and offenders may be prosecuted to the fullest extent of the law. Unless otherwise stated the results shown in this test report refer only to the sample(s) tested and such sample(s) are retained for 30 days only.
Attention: To check the authenticity of testing /inspection report & certificate, please contact us at telephone: (86-755) 8307 1443, or email: CN.Doccheck@sgs.com

8.2 WINNF.FT.C.SCS.2

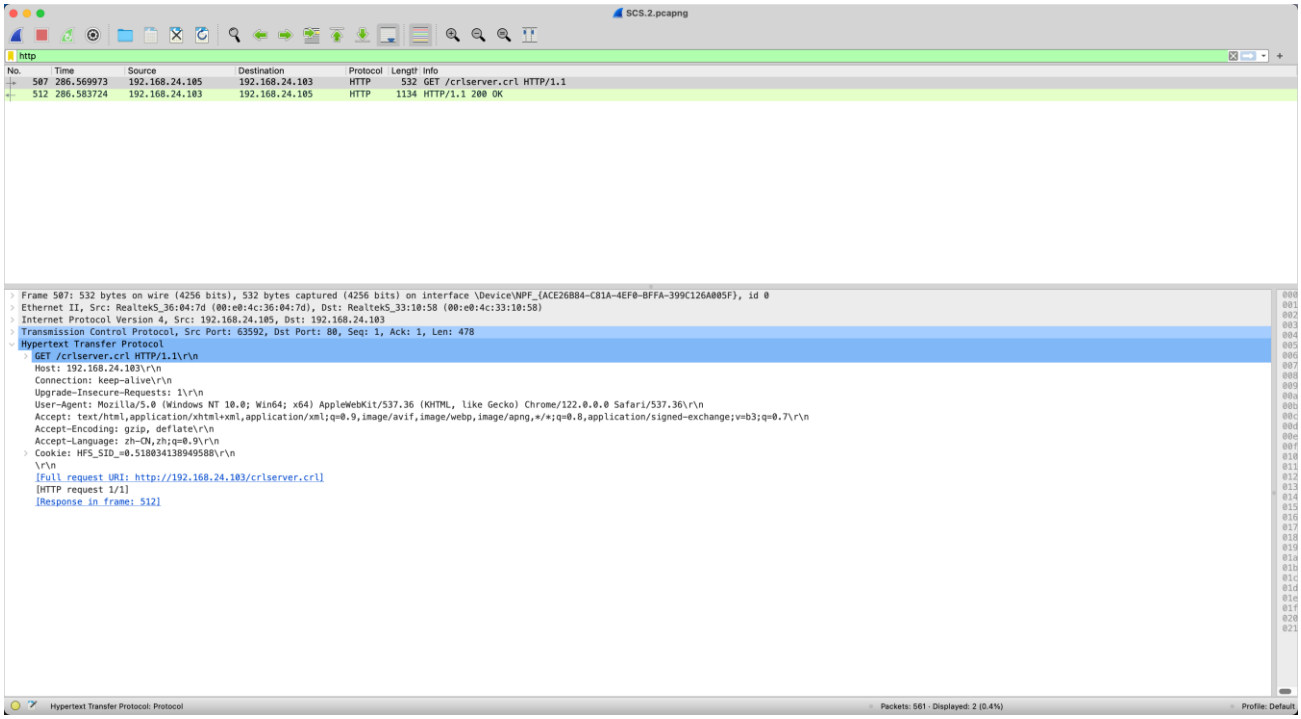

Unless otherwise agreed in writing, this document is issued by the Company subject to its General Conditions of Service printed overleaf, available on request or accessible at https://www.sgs.com/en/Terms-and-Conditions. Attention is drawn to the limitation of liability, indemnification and jurisdiction issues defined therein. Any holder of this document is advised that information contained hereon reflects the Company's findings at the time of its intervention only and within the limits of Client's instructions, if any. The Company's sole responsibility is to its Client and this document does not exonerate parties to a transaction from exercising all their rights and obligations under the transaction documents. This document cannot be reproduced except in full, without prior written approval of the Company. Any unauthorized alteration, forgery or falsification of the content or appearance of this document is unlawful and offenders may be prosecuted to the fullest extent of the law. Unless otherwise stated the results shown in this test report refer only to the sample(s) tested and such sample(s) are retained for 30 days only.
Attention: To check the authenticity of testing /inspection report & certificate, please contact us at telephone: (86-755) 8307 1443, or email: CN.Doccheck@sgs.com

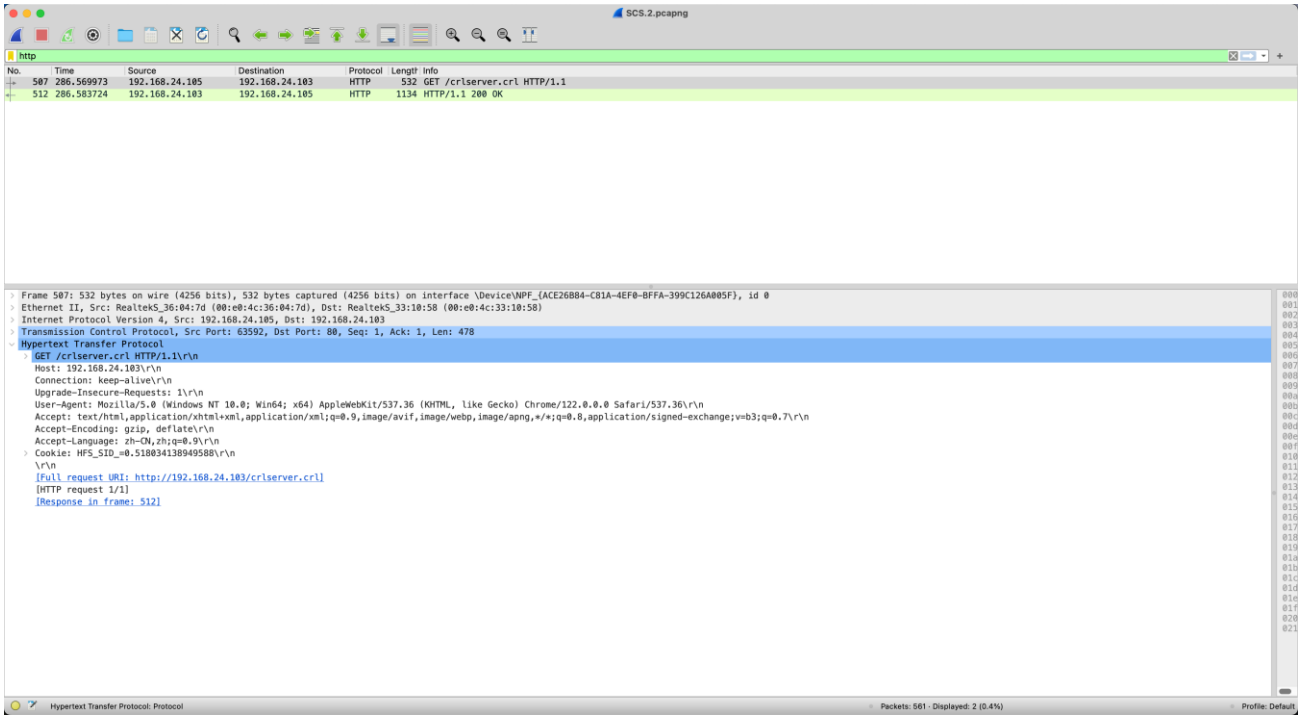

Unless otherwise agreed in writing, this document is issued by the Company subject to its General Conditions of Service printed overleaf, available on request or accessible at https://www.sgs.com/en/Terms-and-Conditions. Attention is drawn to the limitation of liability, indemnification and jurisdiction issues defined therein. Any holder of this document is advised that information contained hereon reflects the Company's findings at the time of its intervention only and within the limits of Client's instructions, if any. The Company's sole responsibility is to its Client and this document does not exonerate parties to a transaction from exercising all their rights and obligations under the transaction documents. This document cannot be reproduced except in full, without prior written approval of the Company. Any unauthorized alteration, forgery or falsification of the content or appearance of this document is unlawful and offenders may be prosecuted to the fullest extent of the law. Unless otherwise stated the results shown in this test report refer only to the sample(s) tested and such sample(s) are retained for 30 days only.
Attention: To check the authenticity of testing /inspection report & certificate, please contact us at telephone: (86-755) 8307 1443, or email: CN.Doccheck@sgs.com

8.3 WINNF.FT.C.SCS.3

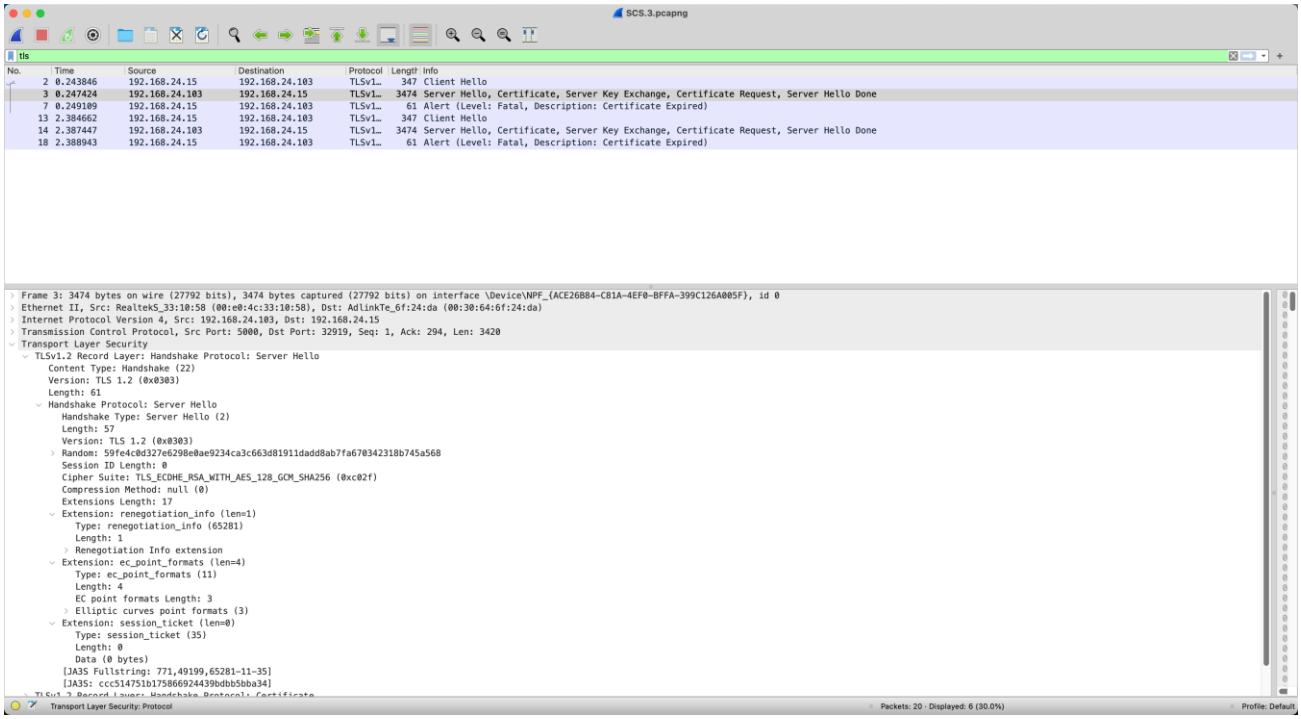

Unless otherwise agreed in writing, this document is issued by the Company subject to its General Conditions of Service printed overleaf, available on request or accessible at https://www.sgs.com/en/Terms-and-Conditions. Attention is drawn to the limitation of liability, indemnification and jurisdiction issues defined therein. Any holder of this document is advised that information contained hereon reflects the Company's findings at the time of its intervention only and within the limits of Client's instructions, if any. The Company's sole responsibility is to its Client and this document does not exonerate parties to a transaction from exercising all their rights and obligations under the transaction documents. This document cannot be reproduced except in full, without prior written approval of the Company. Any unauthorized alteration, forgery or falsification of the content or appearance of this document is unlawful and offenders may be prosecuted to the fullest extent of the law. Unless otherwise stated the results shown in this test report refer only to the sample(s) tested and such sample(s) are retained for 30 days only.
Attention: To check the authenticity of testing /inspection report & certificate, please contact us at telephone: (86-755) 8307 1443, or email: CN.Doccheck@sgs.com

8.4 WINNF.FT.C.SCS.4

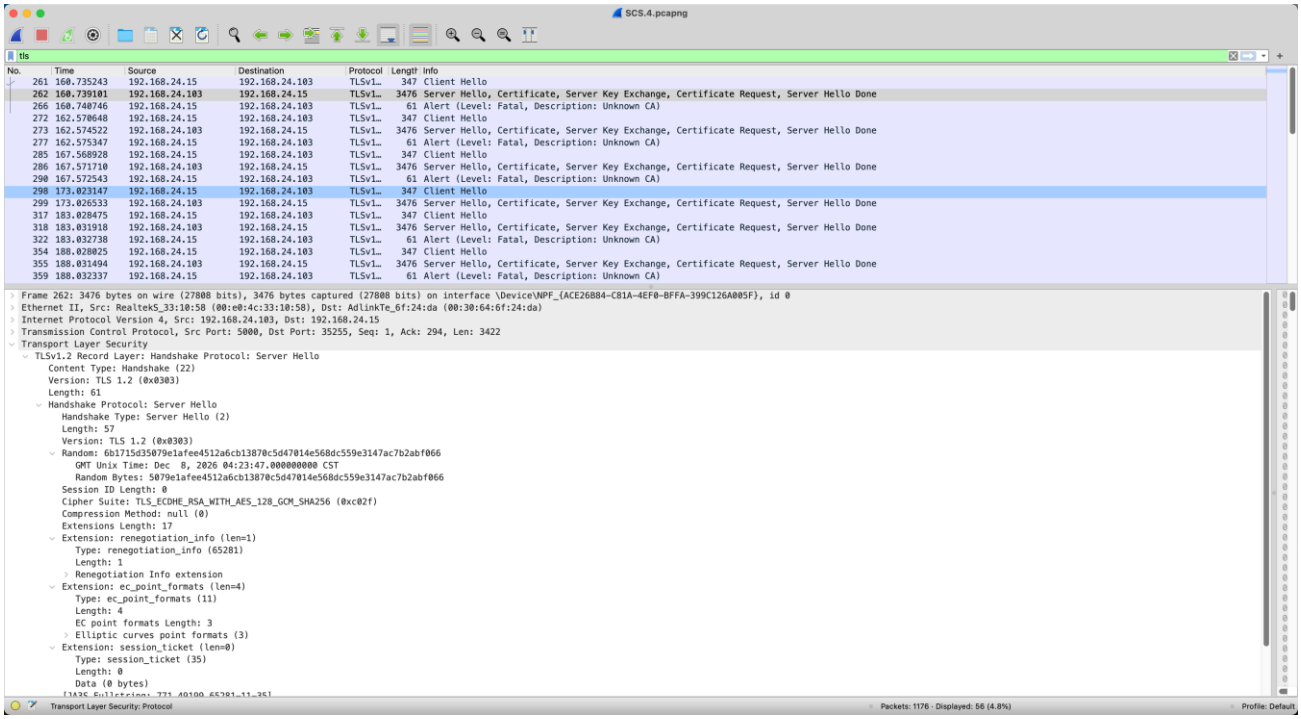

Unless otherwise agreed in writing, this document is issued by the Company subject to its General Conditions of Service printed overleaf, available on request or accessible at https://www.sgs.com/en/Terms-and-Conditions. Attention is drawn to the limitation of liability, indemnification and jurisdiction issues defined therein. Any holder of this document is advised that information contained hereon reflects the Company's findings at the time of its intervention only and within the limits of Client's instructions, if any. The Company's sole responsibility is to its Client and this document does not exonerate parties to a transaction from exercising all their rights and obligations under the transaction documents. This document cannot be reproduced except in full, without prior written approval of the Company. Any unauthorized alteration, forgery or falsification of the content or appearance of this document is unlawful and offenders may be prosecuted to the fullest extent of the law. Unless otherwise stated the results shown in this test report refer only to the sample(s) tested and such sample(s) are retained for 30 days only.
Attention: To check the authenticity of testing /inspection report & certificate, please contact us at telephone: (86-755) 8307 1443, or email: CN.Doccheck@sgs.com

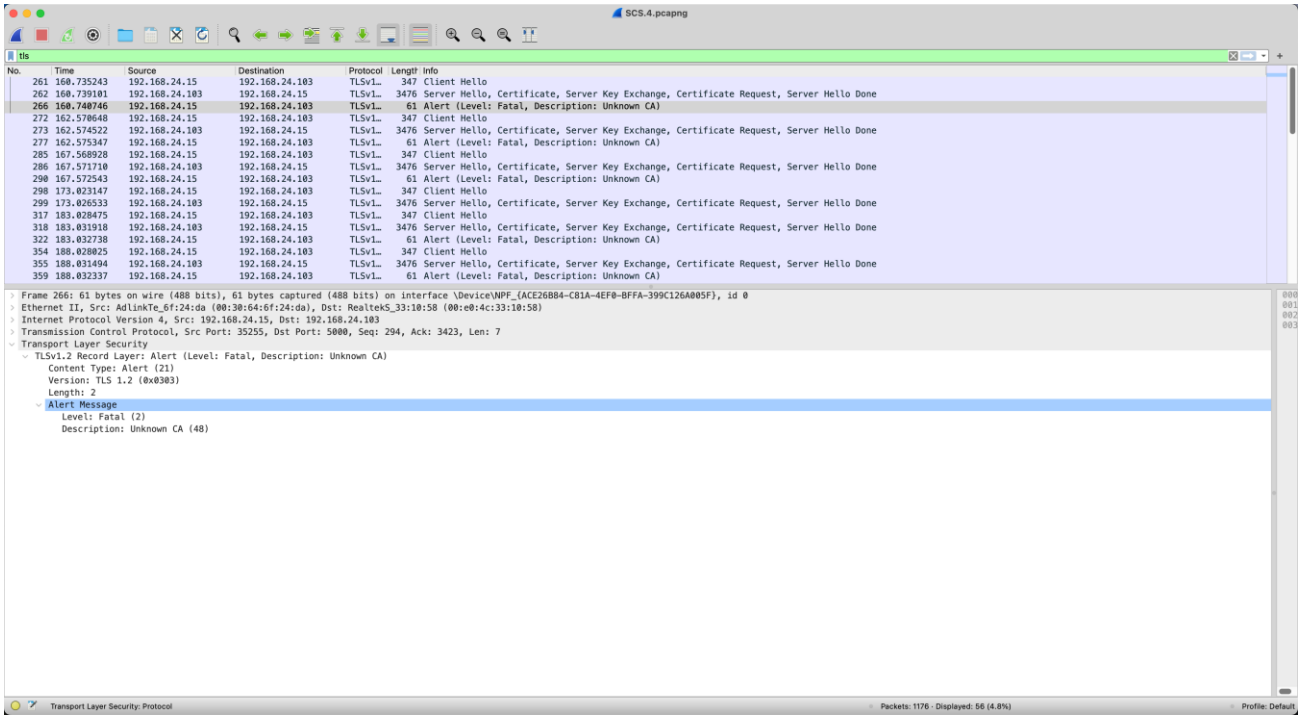

Unless otherwise agreed in writing, this document is issued by the Company subject to its General Conditions of Service printed overleaf, available on request or accessible at https://www.sgs.com/en/Terms-and-Conditions. Attention is drawn to the limitation of liability, indemnification and jurisdiction issues defined therein. Any holder of this document is advised that information contained hereon reflects the Company's findings at the time of its intervention only and within the limits of Client's instructions, if any. The Company's sole responsibility is to its Client and this document does not exonerate parties to a transaction from exercising all their rights and obligations under the transaction documents. This document cannot be reproduced except in full, without prior written approval of the Company. Any unauthorized alteration, forgery or falsification of the content or appearance of this document is unlawful and offenders may be prosecuted to the fullest extent of the law. Unless otherwise stated the results shown in this test report refer only to the sample(s) tested and such sample(s) are retained for 30 days only.
Attention: To check the authenticity of testing /inspection report & certificate, please contact us at telephone: (86-755) 8307 1443, or email: CN.Doccheck@sgs.com
No.1 Workshop, M-10, Middle Section, Science & Technology Park, Nanshan District, Shenzhen, Guangdong, China 518057 t (86-755) 26012053 f (86-755) 26710594 www.sgsgroup.com.cn
中国·广东·深圳市南山区科技园中区M-10栋1号厂房 邮编:518057 t (86-755) 26012053 f (86-755) 26710594 sgs.china@sgs.com

8.5 WINNF.FT.C.SCS.5

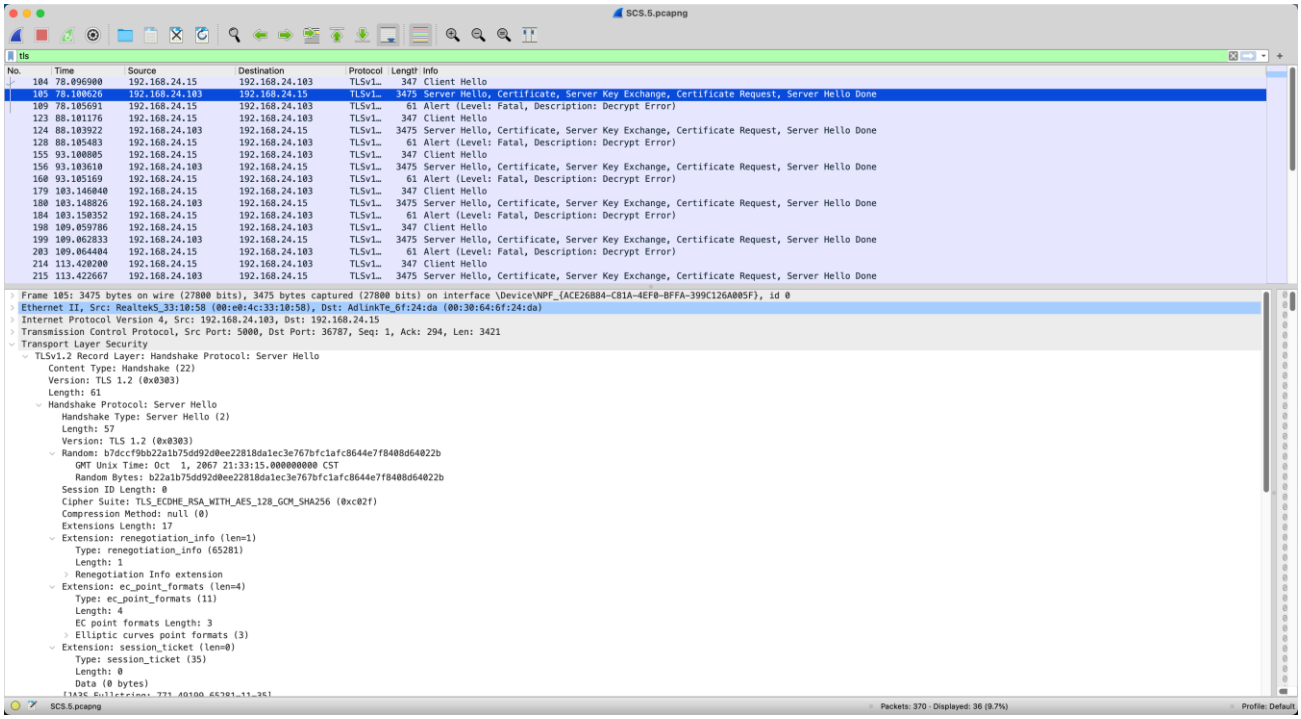

Unless otherwise agreed in writing, this document is issued by the Company subject to its General Conditions of Service printed overleaf, available on request or accessible at https://www.sgs.com/en/Terms-and-Conditions. Attention is drawn to the limitation of liability, indemnification and jurisdiction issues defined therein. Any holder of this document is advised that information contained hereon reflects the Company's findings at the time of its intervention only and within the limits of Client's instructions, if any. The Company's sole responsibility is to its Client and this document does not exonerate parties to a transaction from exercising all their rights and obligations under the transaction documents. This document cannot be reproduced except in full, without prior written approval of the Company. Any unauthorized alteration, forgery or falsification of the content or appearance of this document is unlawful and offenders may be prosecuted to the fullest extent of the law. Unless otherwise stated the results shown in this test report refer only to the sample(s) tested and such sample(s) are retained for 30 days only.
Attention: To check the authenticity of testing /inspection report & certificate, please contact us at telephone: (86-755) 8307 1443, or email: CN.Doccheck@sgs.com

9 Photographs

9.1 EUT Constructional Details (EUT Photos)

Please Refer to external and internal photos for details.

- End of the Report -

Unless otherwise agreed in writing, this document is issued by the Company subject to its General Conditions of Service printed overleaf, available on request or accessible at https://www.sgs.com/en/Terms-and-Conditions. Attention is drawn to the limitation of liability, indemnification and jurisdiction issues defined therein. Any holder of this document is advised that information contained hereon reflects the Company's findings at the time of its intervention only and within the limits of Client's instructions, if any. The Company's sole responsibility is to its Client and this document does not exonerate parties to a transaction from exercising all their rights and obligations under the transaction documents. This document cannot be reproduced except in full, without prior written approval of the Company. Any unauthorized alteration, forgery or falsification of the content or appearance of this document is unlawful and offenders may be prosecuted to the fullest extent of the law. Unless otherwise stated the results shown in this test report refer only to the sample(s) tested and such sample(s) are retained for 30 days only.
Attention: To check the authenticity of testing /inspection report & certificate, please contact us at telephone: (86-755) 8307 1443, or email: CN.Doccheck@sgs.com
No.1 Workshop, M-10, Middle Section, Science & Technology Park, Nanshan District, Shenzhen, Guangdong, China 518057 t (86-755) 26012053 f (86-755) 26710594 www.sgsgroup.com.cn
中国·广东·深圳市南山区科技园中区M-10栋1号厂房 邮编:518057 t (86-755) 26012053 f (86-755) 26710594 sgs.china@sgs.com