External photos

Dolby Atmos

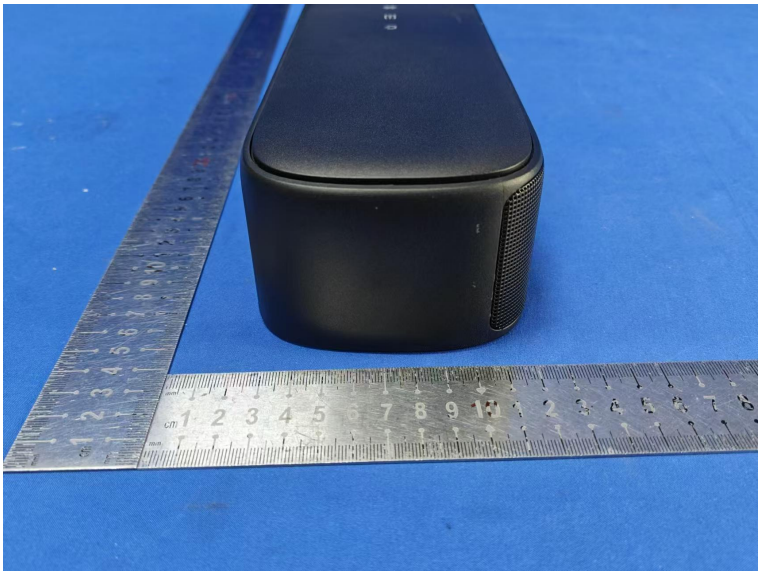

Dolby Atmos

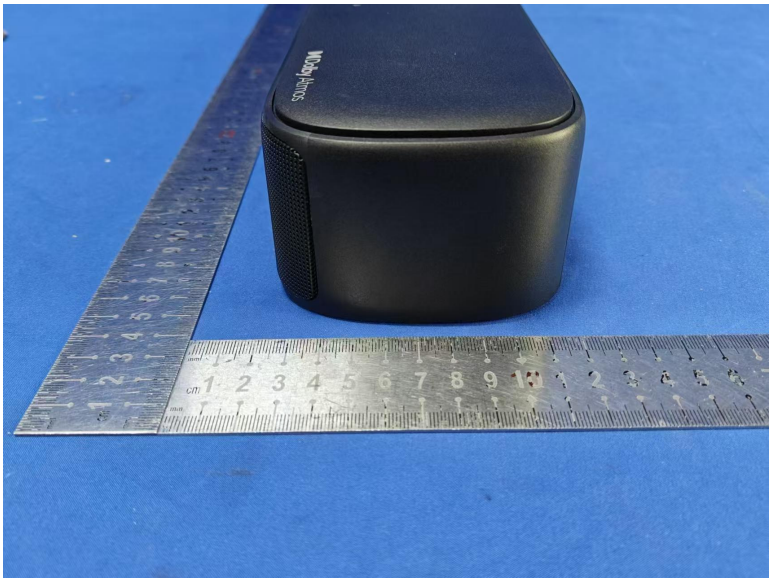
Moshi Aqueos

(eARC)
HDMI TO TV
OPTICAL
USB
AUX
FR
FL
SUB OUT
DC IN