External Photos

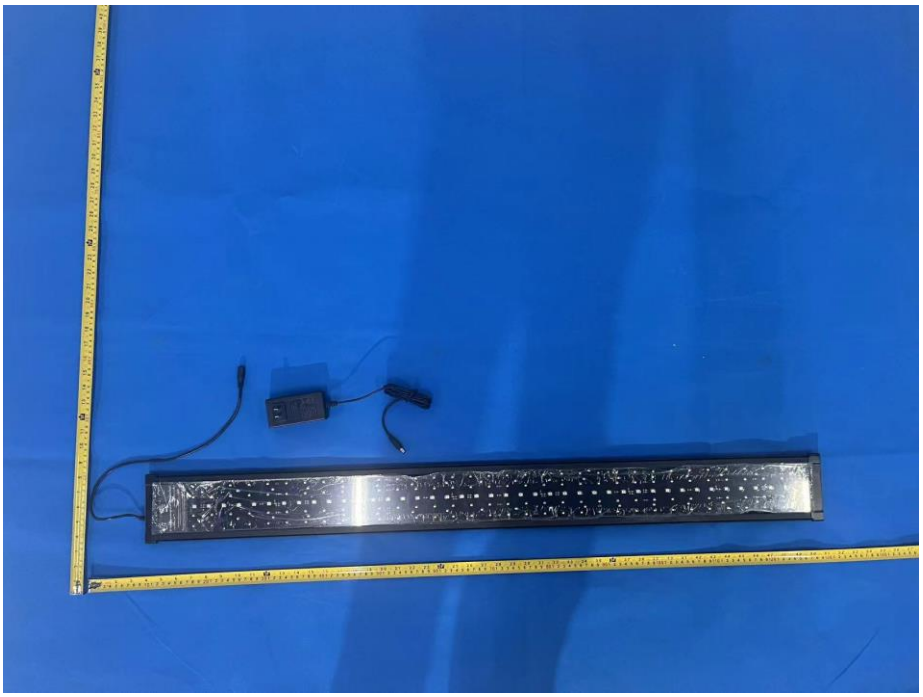

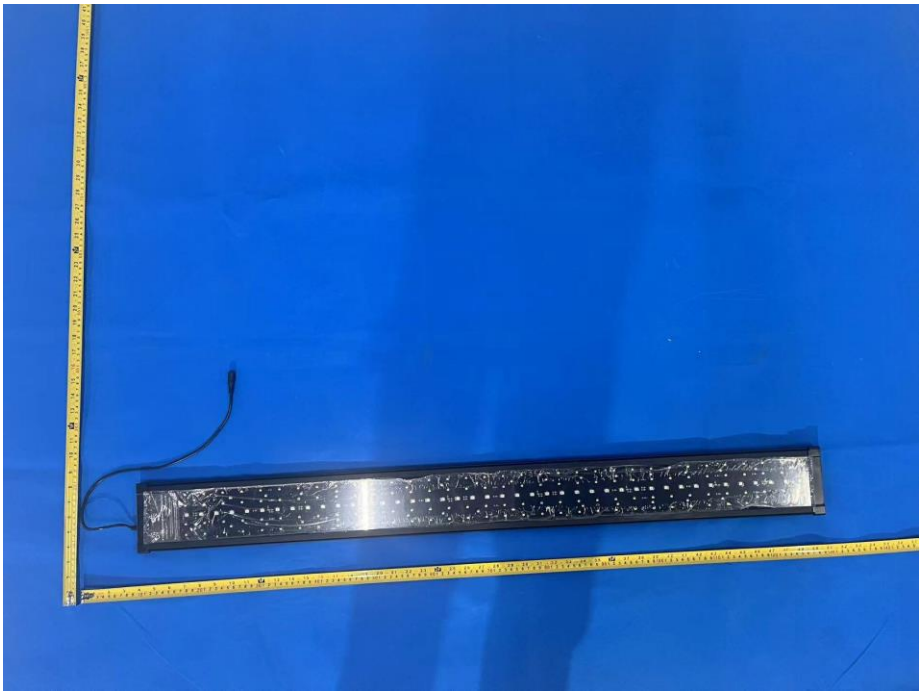

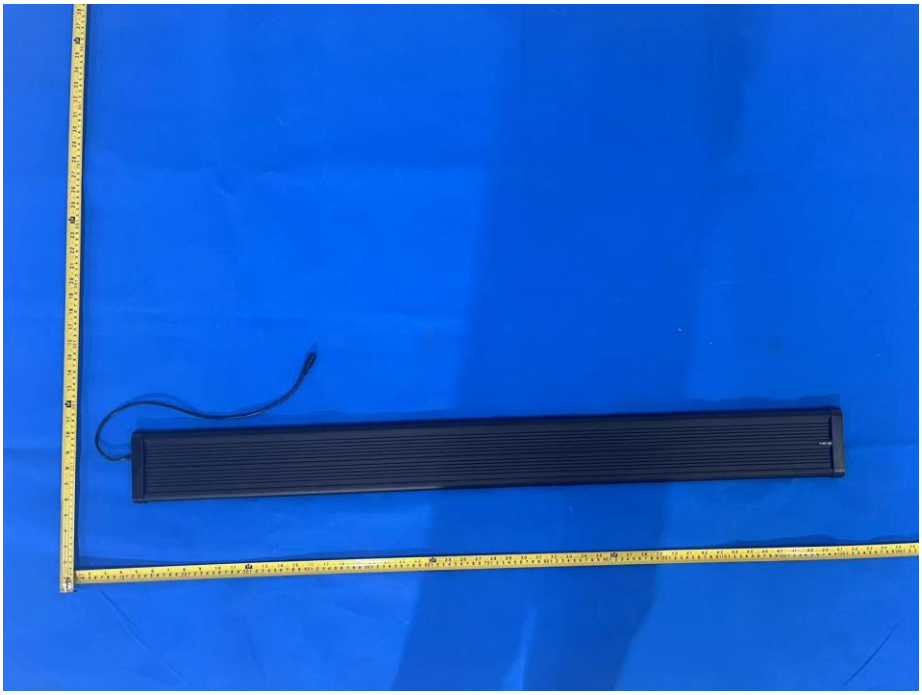

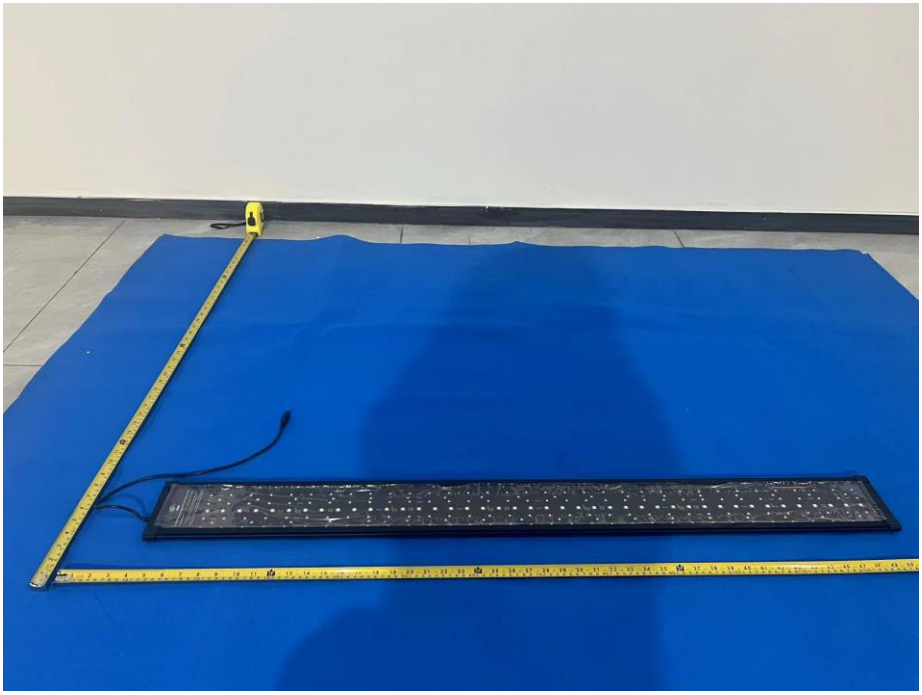

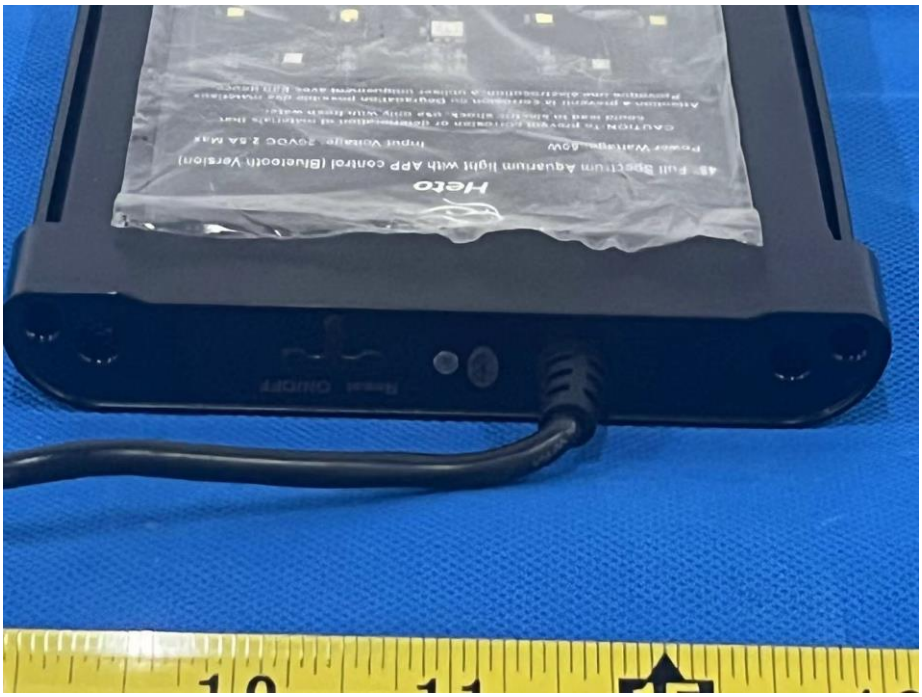
Hero
Power ON/OFF
Full Spectrum Aquarium light with APP control (Bluetooth Version)
Power Voltage: 60W
Input Voltage: 29VDC 2.5A Max
CAUTION: To prevent fire or electrocution do not let this
Attention: A pression ou dégradation possible des matériaux
Pour éviter une électrocution, n'utiliser uniquement avec l'un

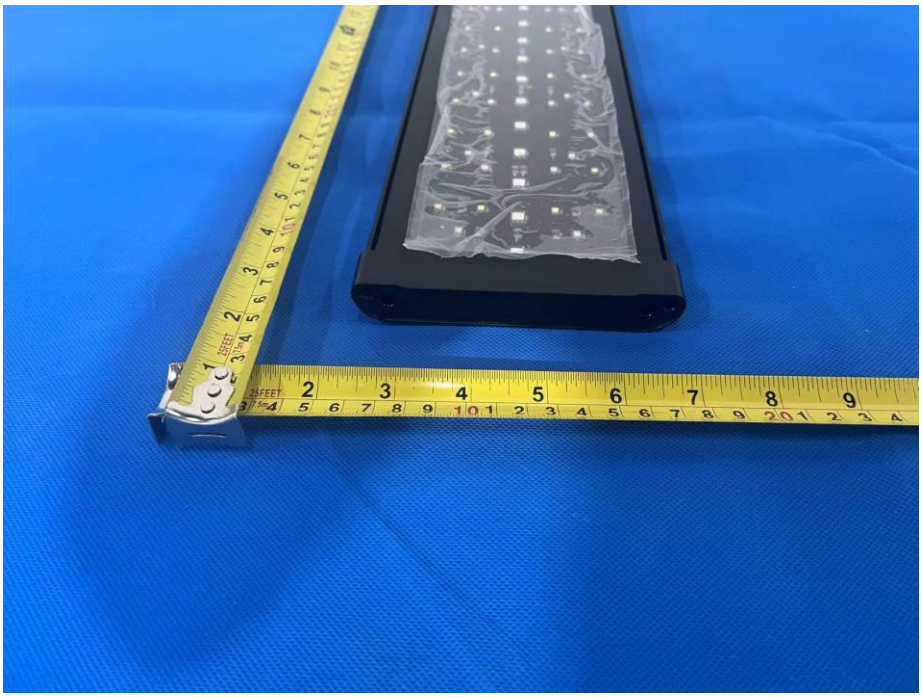

XING YUAN ELECTRONICS CO., LTD
NAME: CLASS 2 POWER UNIT
MODEL NO: XY05SA-20025/VO-UW
INPUT: 100-240V~ 50/60Hz 1.2A Max
OUTPUT: 20V ⎓ 2.5A
CAUTION/ATTENTION:
RISK OF ELECTRIC SHOCK / RISQUE DE CHOC ELECTRIQUE
DRY LOCATION USE ONLY / SEMENT SEC SEULEMENT
See instruction manual for
In countries other than the U.S.A.
CONFORMS TO UL STD 1310
CERTIFIED TO CSA STD.C22.2 NO.223
Intertek
5003784
MADE IN CHINA