Test Model No.: AnyCo A6

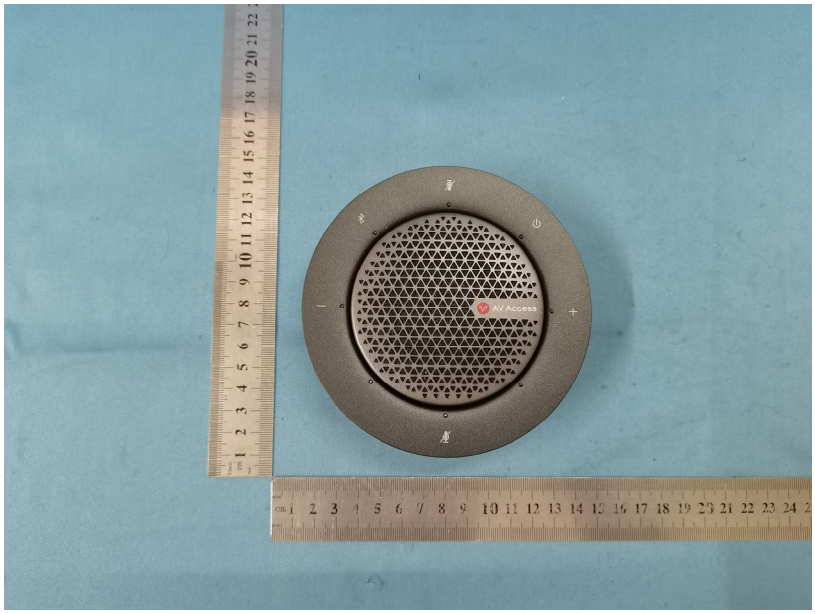
AV Access

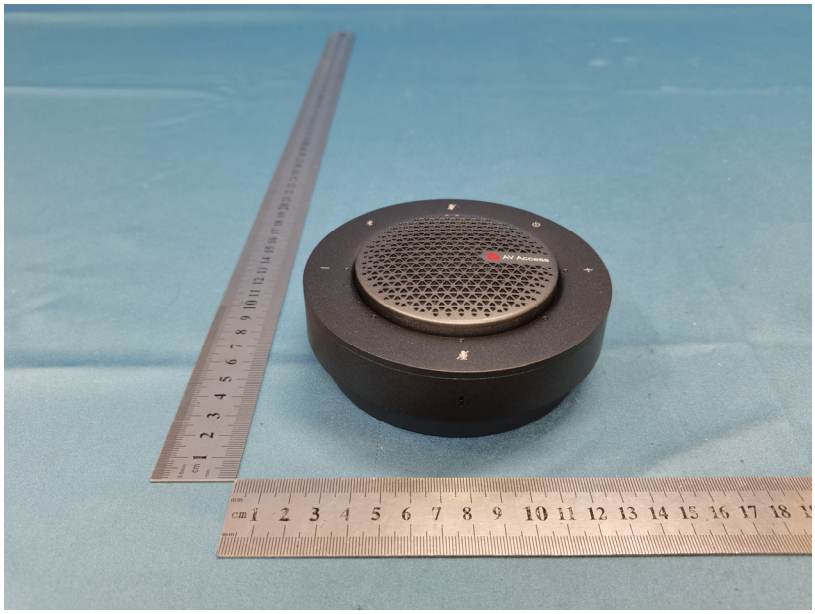
AV Access

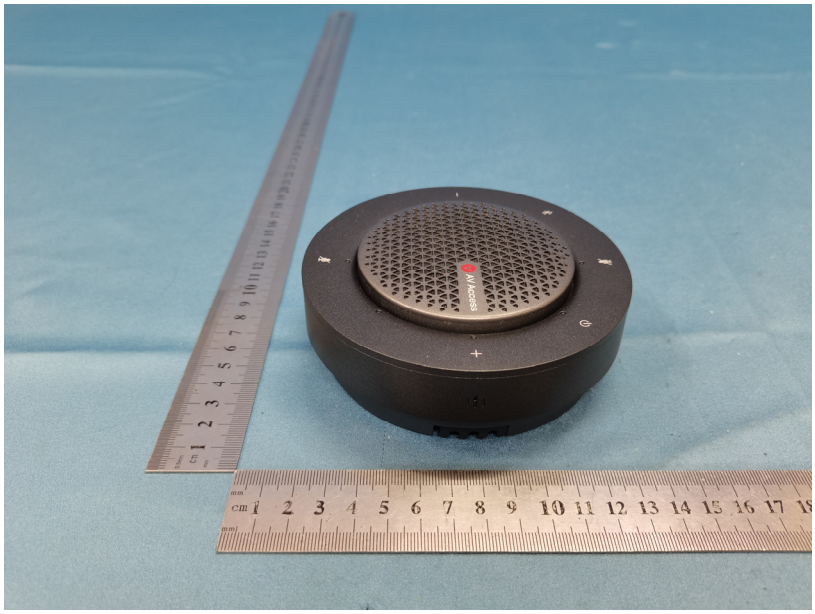
AV ACCESS

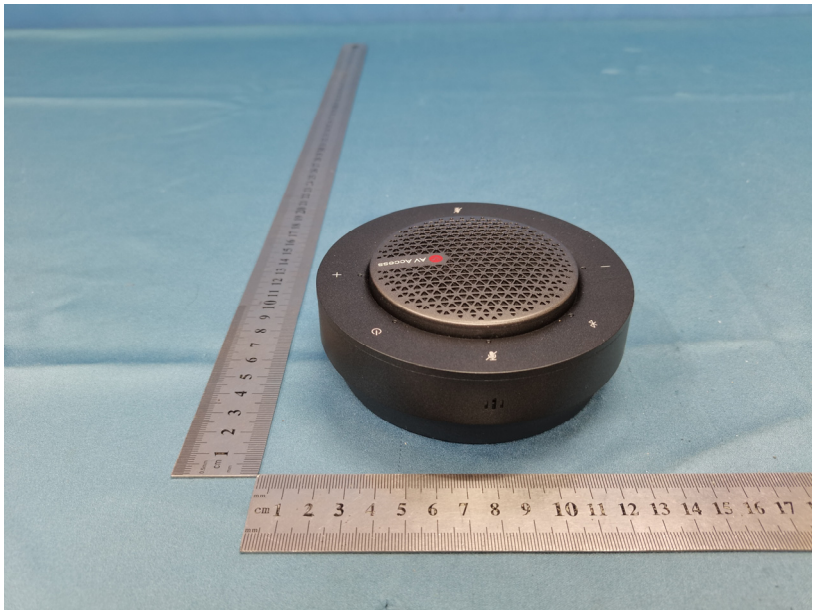
AV ACCESS

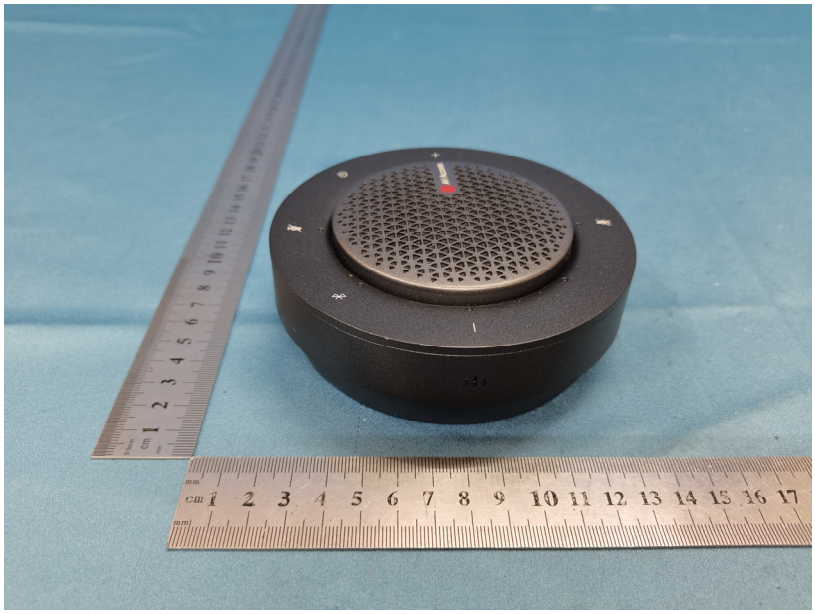

NEXT
TYPE-C
PREVIOUS
12V
AV Access
S/N:A23D0013

NEXT
TYPE-C
PREVIOUS
12V
AV Access
Daisy Chain Conference Speakerphone
Model: AnyCo A6 Speaker Output: 3W
Power Input: 12V 2A
www. avaccess.com Made in China
FCC ID:2A9A5-ANYCOA6
This device complies with part 15 of the FCC Rules. Operation is subject to the following two conditions:
(1) This device may not cause harmful interference, and (2) this device must accept any interference received, including interference that may cause undesired operation.
S/N:A23D0013

NEXT
TYPE-C
PREVIOUS
12V
AV Access
Daisy Chain Conference Speakerphone
Model: AnyCo A6 Speaker Output: 3W
Power Input: 12V 2A
www. avaccess.com Made in China
FCC ID:2A9A5-ANYCOA6
This device complies with part 15 of the FCC Rules. Operation is subject to the following two conditions:
(1) This device may not cause harmful interference, and (2) this device must accept any interference received, including interference that may