FCC ID:2A92I-AST-WR250 External Photos

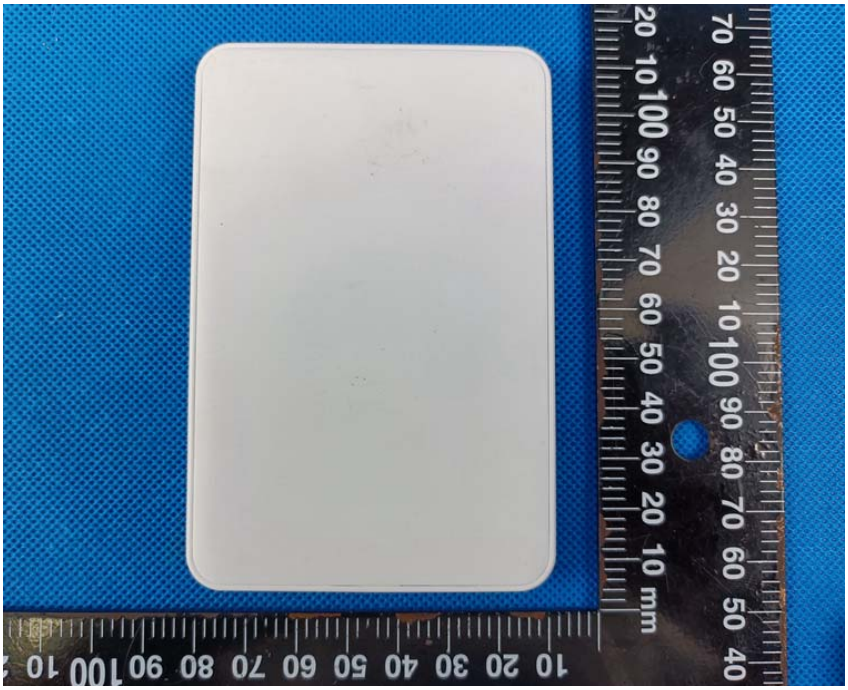

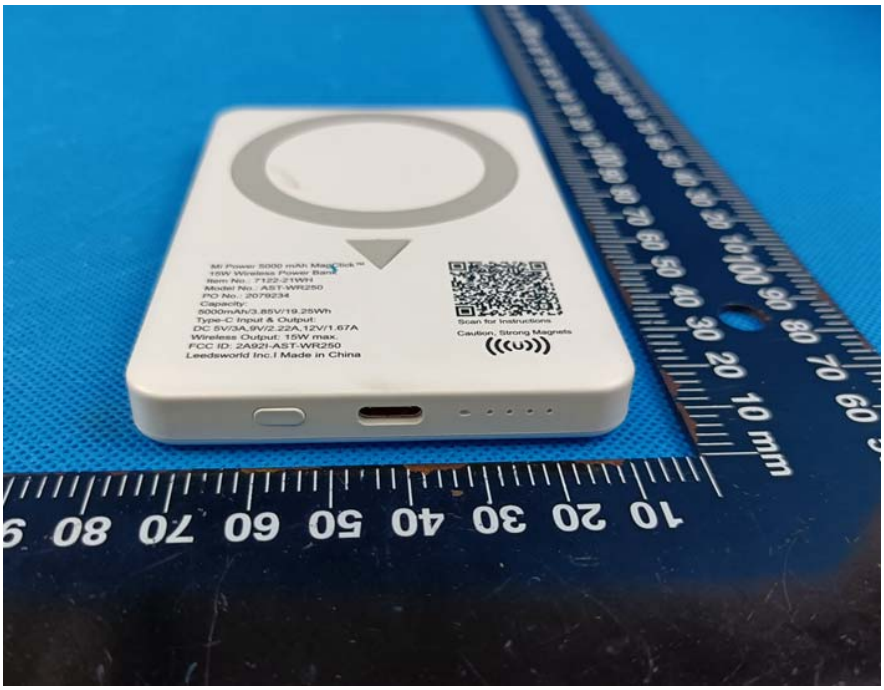
Item No.: 7122-21WH
Model No.: AST-WR250
PO No.: 2079234
Capacity:
5000mAh/3.85V/19.25Wh
Type-C Input & Output:
DC 5V/3A,9V/2.22A,12V/1.67A
Wireless Output: 15W max.
FCC ID: 2A921-AST-WR250
Leedsworld Inc.I Made in China
Scan for Instructions
Caution: Strong Magnets

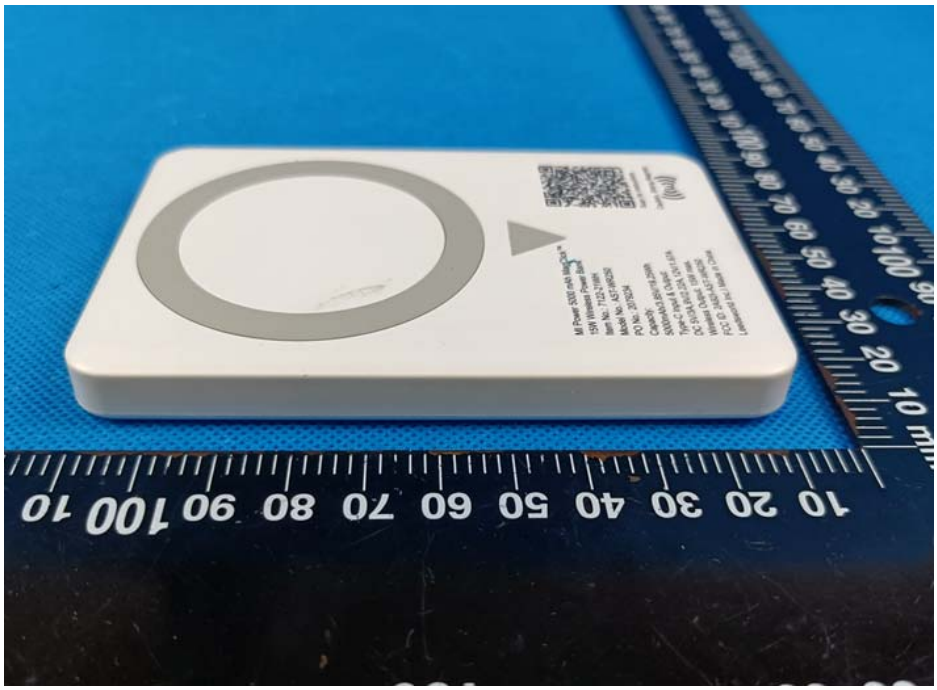

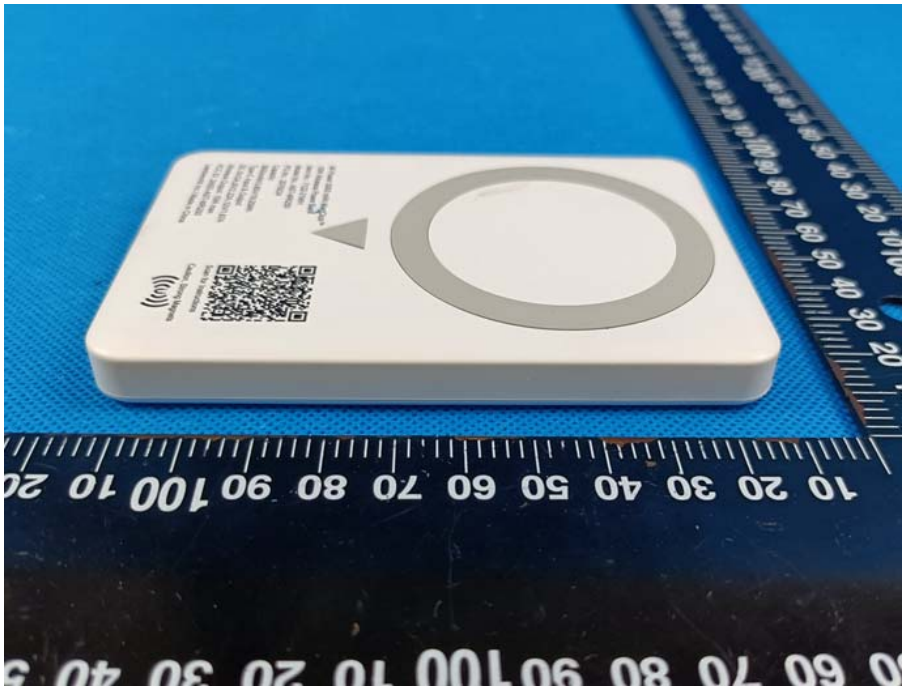

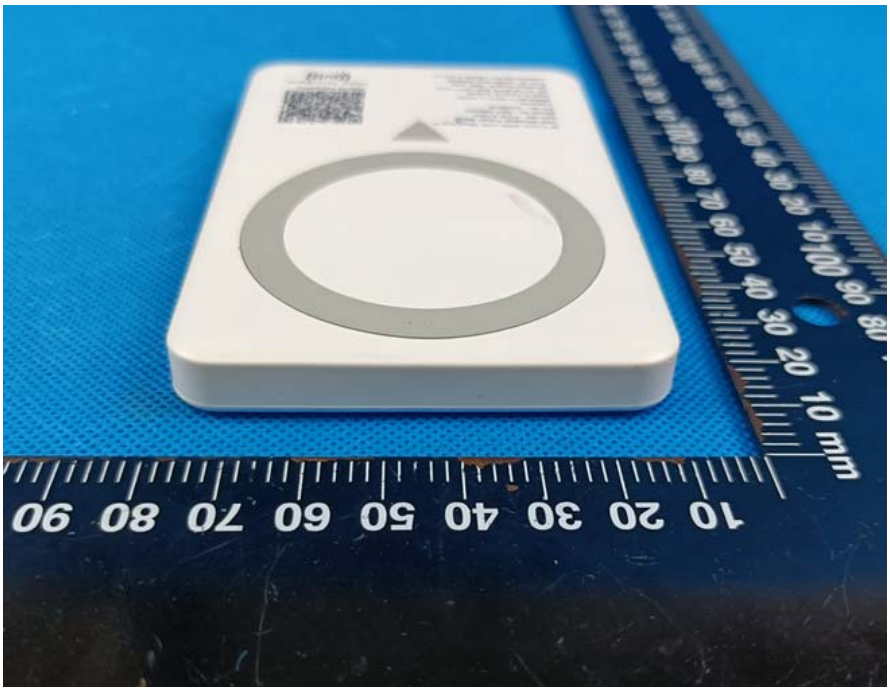

MI Power 5000 mAh MagClick™
15W Wireless Power Bank
Item No.: 7122-21WH
Model No.: AST-WR250
PO No.: 2079234
Capacity:
5000mAh/3.85V/19.25Wh
Type-C Input & Output:
DC 5V/3A,9V/2.22A,12V/1.67A
Wireless Output: 15W max.
FCC ID: 2A92I-AST-WR250
Leedsworld Inc.I Made in China
Scan for Instructions
Caution, Strong Magnets