vancer

# Gemini Pollux

vancer Gemini Pollux

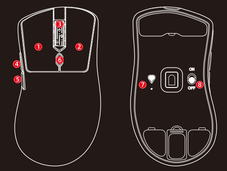


① Left button
② Right button
③ Middle button
④ Side button 4
⑤ Side button 5
⑥ DPI button/Led
⑦ Report switch
⑧ Power switch

vancer Gemini Pollux

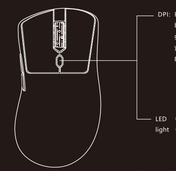

DPI: Red 400
blue 800
green 1600
yellow 3200
purple 6400

LED light
Green:75%-100%
Red:10%-25%

Low battery: Red light flashing
Charging: Yellow light flashing
Fully charged: The light turns green.

vancer Gemini Pollux

Red 125Hz
Bule 500Hz
Green 1000Hz

Power switch

Dongle

vancer Gemini Pollux

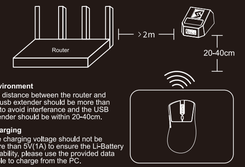


**Environment**
The distance between the router and the usb extender should be more than 2M to avoid interference and the USB extender should be within 20-40cm.

**Charging**
The charging voltage should not be more than 5V(1A) to ensure the Li-Battery durability, please use the provided data cable to charge from the PC.

vancer Gemini Pollux

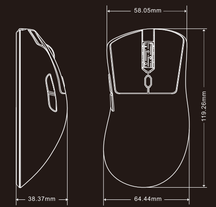


More details on www.vancer.gg

FCC Compliance Statement:
This device complies with Part 15 of the FCC Rules. Operation is subject to the following two conditions: (1) this device may not cause harmful interference, and (2) this device must accept any interference received, including interference that may cause undesired operation.
Changes or modifications not expressly approved by the party responsible for compliance could void the user's authority to operate the equipment.

NOTE: This equipment has been tested and found to comply with the limits for a Class B digital device, pursuant to Part 15 of the FCC Rules. These limits are designed to provide reasonable protection against harmful interference in a residential installation. This equipment generates, uses instructions, may cause harmful interference to radio communications. However, there is no guarantee that interference will not occur in a particular installation. If this equipment does cause harmful interference to radio or television reception, which can be determined by turning the equipment off and on, the user is encouraged to try to correct the interference by one or more of the following measures:
-- Reorient or relocate the receiving antenna.
-- Increase the separation between the equipment and receiver.
-- Connect the equipment into an outlet on a circuit different from that to which the receiver is connected.
-- Consult the dealer or an experienced radio/TV technician for help.

RoHS REACH