BOSI
BS181360
Product:Android POS
Model number: Z91
Power Supply 5.0V ⎓ 2.0A
Made in China
Li-ion

BOSI
BS181360
Product:Android POS
Model number: Z91
Power Supply 5.0V ⎓ 2.0A
Made in China
Li-ion

GSM,WCDMA,
LTE Antenna
BT,WIFI Antenna

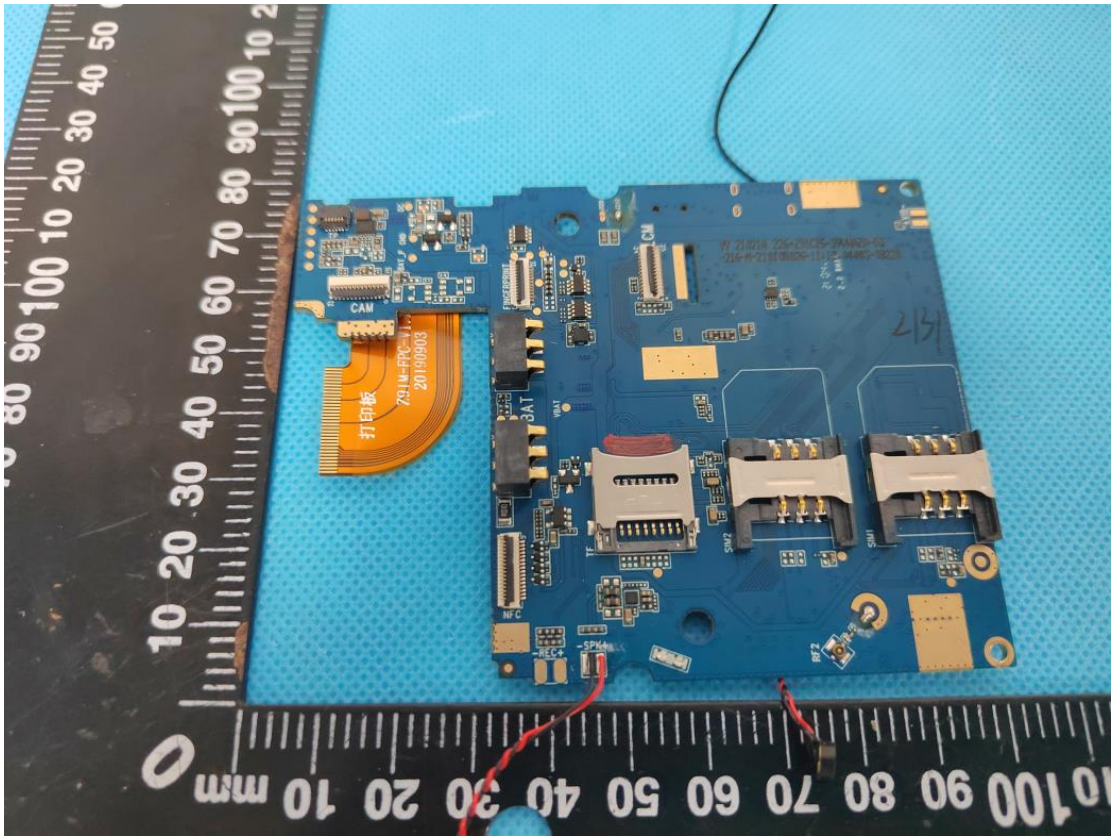

Z91C15_39_216_V2.0 20200125
MEDIATEK
ARM
CONNECT
SYSTEM
DDR3
EMMC

Z91C15_39_216_V2.0 20200125
MEDIATEK
ARM
CONNECT
SYSTEM
DDR3
EMMC

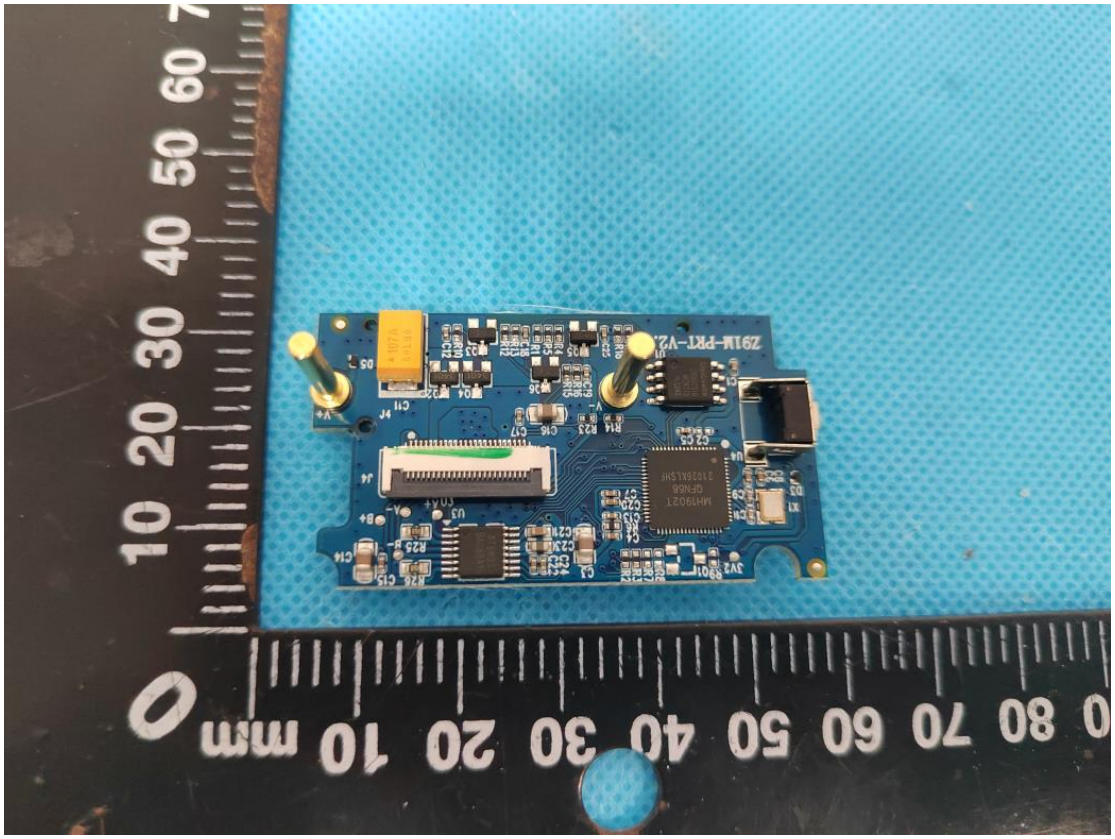
Z91M-PRT-V2
mm

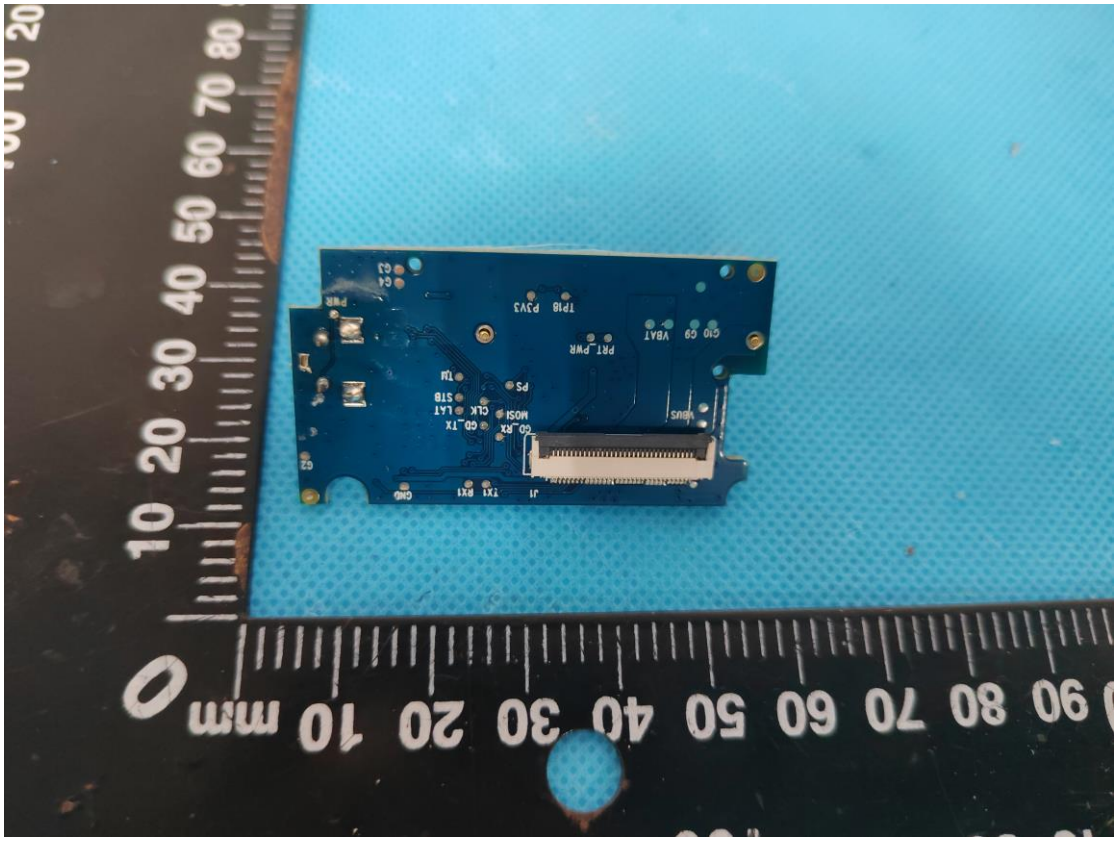
mm

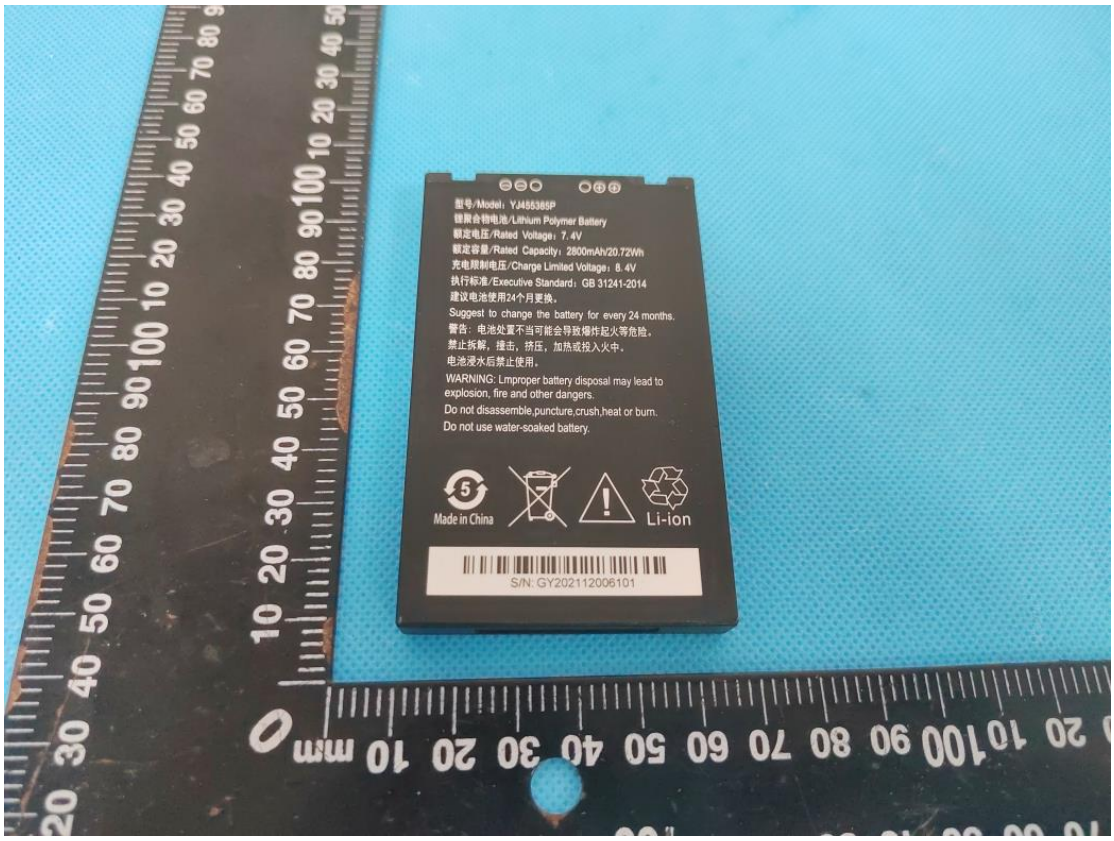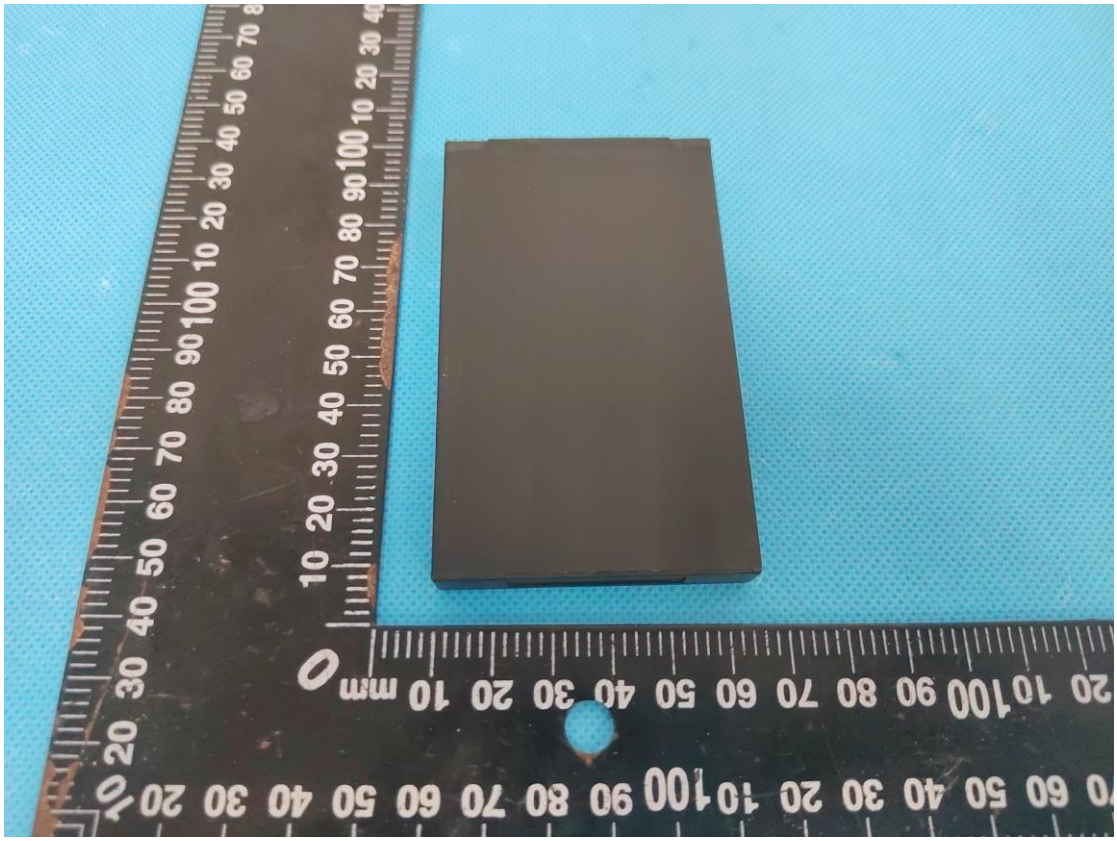
型号/Model：YJ455365P
锂聚合物电池/Lithium Polymer Battery
额定电压/Rated Voltage：7.4V
额定容量/Rated Capacity：2800mAh/20.72Wh
充电限制电压/Charge Limited Voltage：8.4V
执行标准/Executive Standard：GB 31241-2014
建议电池使用24个月更换。
Suggest to change the battery for every 24 months.
警告：电池处置不当可能会导致爆炸起火等危险。
禁止拆解，撞击，挤压，加热或投入火中。
电池浸水后禁止使用。
WARNING: Lmproper battery disposal may lead to explosion, fire and other dangers.
Do not disassemble,puncture,crush,heat or burn.
Do not use water-soaked battery.
Made in China
Li-ion
S/N: GY202112006101