Smart aroma diffuser instruction manual

Smart APP Instructions

(TUYA smart) OR (Smart life)

Compatible with IOS 8.0 + and Android 4.4 +

1. Use a mobile device to scan the QR code above or download and install the app in the app market.
2. Follow the APP interface prompts to register an account or log in with an existing account.

Tips:Please read the instruction manual of this product carefully before use and keep it properly.

The aroma diffuser adapts the principle of ultrasonic wave to atomize the water and essential oils in the water tank to produce a cool, moist and aromatic mist.

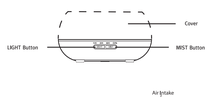

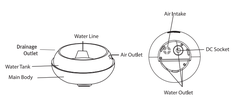

Product specification parameters

Item No	YYM811W	YYM802W	YYM803W	YYM805W	YYM806W	YYM808W
Product Size	168.5x259mm	168.5x120.5mm	168.5x145mm	168.5x87mm	168.5x215mm	168.5x160mm
Product Net Weight	Approx 44g	Approx 33g	Approx 40g	Approx 37g	Approx 44g	Approx 40g
Material	PP/ABS	PP/ABS	PP/ABS	PP/ABS	PP/ABS	PP/ABS
Power	Approx 12W					
Time model	1H/3H/6H/ON					
Tank capacity	400mL					
LED color	Six kinds of color					
Input / Output	AC100-240V 50/60Hz DC24v 500mA					
Accessory	Power adapter specification					
Resonant frequency	2.45 MHz ultrasonic wave					
The amount of mist output	Small mist / Big mist					
Wireless standard	2.4 GHz Wi-FI IEEE 802.11 b/g/n					
APP connect	Smart life/TUYA smart					
Voice control	Amazon Alexa / Google /Ikea start / Tmall Alexa /jingdong dingdong / Tencent xiaowei / ruizqi / baidu xiaodu / Tencent dibud dingdong					

Basic operation

1. Place the smart aroma diffuser on a flat surface and remove the cover, then connect the adapter to the DC socket.
2. Put the water into the cup container first, and then pour the water into the water tank of the aroma diffuser. If you need fragrance, you can put a few drops of essential oil in the water tank.
3. Close the water tank cover and connect the AC adapter to the AC socket.
4. Switch button: turn on the spray, which can be timed (1h-3h-6h-ON continuous spray-off) , long press to switch over big fog and small fog.
5. Light button: Colorful night light button, set the color of the colorful night light you want (gradient-bright-dark-bright). Long press to turn off night light.

Note

1. When the water is completely atomized, the smart aroma diffuser will automatically shut down.
2. It is recommended to use purified water or distilled water. Note that the maximum water level of the water tank cannot exceed 400 ml.
3. Pay attention to the direction when pouring water to prevent water from flowing into the air outlet.
4. The smart aroma diffuser must be used on a flat surface, away from heat sources and humid environment.

Fcc Warning :

This device complies with part 15 of the FCC Rules. Operation is subject to the following two conditions: (1) this device may not cause harmful interference, and (2) this device must accept any interference received, including interference that may cause undesired operation.
Any changes or modifications not expressly approved by the party responsible for compliance could void the user's authority to operate the equipment.
NOTE: This equipment has been tested and found to comply with the limits for a Class B digital device, pursuant to Part 15 of the FCC Rules. These limits are designed to provide reasonable protection against harmful interference in a residential installation. This equipment generates, uses and can radiate radio frequency energy and, if not installed and used in accordance with the instructions, may cause harmful interference to radio communications.
However, there is no guarantee that interference will not occur in a particular installation.
If this equipment does cause harmful interference to radio or television reception, which can be determined by turning the equipment off and on, the user is encouraged to try to correct the interference by one or more of the following measures:
— Reorient or relocate the receiving antenna.
— Increase the separation between the equipment and receiver.
— Connect the equipment into an outlet on a circuit different from that to which the receiver is connected.
— Consult the dealer or an experienced radio/TV technician for help.
To maintain compliance with FCC's RF Exposure guidelines, This equipment should be installed and operated with minimum 20cm distance between the radiator and your body: Use only the supplied antenna.

How to connect smart aroma diffuser and APP

1. Connect the device to the power supply, open the APP application,Click on the "+" in the upper right corner of the page or select "manually add" --> small appliances --> aromatherapy machine
2. Reset the smart aroma diffuser, the blue indicator light is flashing quickly.
3. Select 2.4GHz Wi-Fi network, enter the password, and click "Confirm".
4. Wait for the smart aroma diffuser to connect successfully.
5. Click Finish

Smart aroma diffuser reset
Turn on the power, press and hold the "Mist" and "Light" buttons for 3-4 seconds at the same time, you will hear a "di" beep and the blue status light flashes quickly, indicating that the device has been successfully reset. If long press "Mist" and "Light" for 7-8 seconds, you will hear two "di", "di" beeps, and the blue status light will flash slowly to enter the AP mode.

APP application function

1.Spray settings
Tap the "spray switch" icon to enter the spray setting interface,Tap the "turn on spray", click the middle circular icon to adjust Spray volume, click "count down" button to select mode.(Count down 1h/3h/6h/ON)
2. Night light / colorful light settings
Tap the "light" icon to enter the colorful/night light setting interface,Slide the color panel to choose the color you like, or you can choose the colorful gradient mode.
3. Smart life scenes support equipment customization functions.
4. Manage personal information in my options.

Voice binding settings

Take Amazon Alexa as an example
1. Follow the instructions of Amazon Alexa smart speaker to complete the network configuration.
2.Bind the "Smart Life" account to Alexa (as shown in the figure below).
3.Click "Skills" in the menu and search for "Smart Life". Select "Smart Life" in the search results and click "ENABLE" to enable"Skill".
4. On the new page, enter your Smart Life APP account and password, and correctly select the country where your account belongs, and then click "Link Now" to bind your smart life account. The country, account number and password must be consistent with the content registered in Smart Life AOO. After the account is successfully bound, click "×" in the upper left corner to return to the Alexa APP.

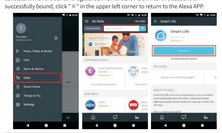

Control your smart device with Echo
1. Discover the device:
Before controlling the device, Echo needs to discover the device first. You can say to Echo: "Alexa, discover devices".Echo will scan the devices configured through the Smart Life APP. After waiting for about 20 seconds, Echo will feedback the scan result.You can also click "DISCOVER" on the Smart Home page to discover the devices, and the discovered devices will be displayed in the list.
2. Control the device by voice
Now you can use Echo to control your smart device.
The device can be controlled by the following commands:
→ Alexa,turn on/off bedroom light. (Switch device)
→ Alexa,set bedroom light to green. (light color adjustment)

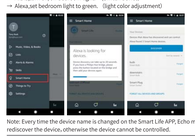

Note: Every time the device name is changed on the Smart Life APP, Echo must rediscover the device, otherwise the device cannot be controlled.

96mm X 105mm

智能香薰机使用说明书

为确保正确操作，请在使用本产品前仔细阅读本说明书，请将本手册放在安全的地方，以备将来参考。

该香薰机采用超声波原理，可将在水箱内的水和精油雾化，产生一种凉爽、湿润、芳香的雾。

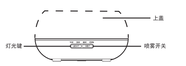

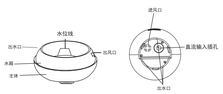

产品规格参数

型号	YYM811W	YYM802W	YYM803W	YYM805W	YYM806W	YYM808W
产品尺寸	168.5x259mm	168.5x120.5mm	168.5x145mm	168.5x87mm	168.5x215mm	168.5x160mm
产品净重	大约 44g	大约 33g	大约 40g	大约 37g	大约 44g	大约 40g
材质	PP/ABS	PP/ABS	PP/ABS	PP/ABS	PP/ABS	PP/ABS
功率	大约 12W					
时间模式	1H/3H/6H/ON					
水箱容量	400mL					
LED 颜色	6种颜色					
输入/输出	AC100-240V 50/60Hz DC24v 500mA					
配件	电源适配器 说明书					
谐振频率	2.45 MHz 超声波					
雾量输出	小雾/大雾					
无线标准	2.4 GHz Wi-FI IEEE 802.11 b/g/n					
APP 连接	智能生活 / 涂鸦智能					
语音控制	Amazon Alexa/Google /ikea start / Tmall 精灵 / 京东叮咚/腾讯小微/天猫/天猫小精灵/百度小度/腾讯叮当					

基本操作

1.将智能香薰机平放在平面上，取下盖子，然后将适配器连接到DC插座。
2.先将水装入杯子容器内，再把水倒入至香薰机水箱内，如果需要香薰，可以将水箱内滴入几滴精油。
3.将水箱盖盖好，然后将交流适配器连接到交流插座上。
4.开关键：开启喷雾，可定时（1h-3h-6H-ON持续喷雾-关闭），长按大雾小雾切换。
5.灯光键：七彩夜灯键，设定你想要的七彩夜灯颜色（渐变-明亮-暗亮），长按关闭夜灯。

注意

1.水箱内的水雾化完后，智能香薰机会自动关闭。
2.建议使用纯净水或蒸馏水，注意水箱最大水位不能超过400mL。
3. 倒水时注意方向，防止水流入出风口。
4.智能香薰机必须平放在平面上使用，远离发热源及潮湿的使用环境。

智能APP使用说明

或

（涂鸦智能） （智能生活）

兼容IOS 8.0 + 和 Android 4.4 +

1. 使用移动设备扫描上方二维码或在应用市场下载并安装应用。
2.并按APP界面提示注册账号或使用已有账号登录。

智能香薰机与APP连接方法

1.将设备连接到电源上，打开APP应用程序。
点击页面右上角的"+"或选择"手动添加"-->家电-->香薰机。
2.重置智能香薰机，蓝色指示灯在快速闪烁。
3.选择2.4GHz的wifi网络，输入密码，点击"确认"。
4.等待智能香薰机连接成功。
5.点击完成。

智能香薰机重置（复位）
接通电源，同时长按"Mist"和"Light"键3-4秒，会听到一声"di"蜂鸣音，蓝色状态灯快速闪烁。表示设备复位成功。如果长按"Mist"和"Light"持续7-8秒，您将听到二声"di"，"di"蜂鸣音，蓝色状态灯将缓慢闪烁进入ap模式。

APP应用程序功能

1. 喷雾设置
轻触"喷雾开关"图标进入喷雾设置界面。
轻触"开启喷雾"，点击中间圆形图标调整喷雾量，点击"倒计时"按钮选择模式（倒计时1h-3h-6H-ON）。
2. 夜灯/七彩设置
轻触"灯光"图标进入夜灯七彩设置界面。滑动颜色面板选择您喜欢的颜色，或者您可以选择七彩渐变模式。
3.智能生活场景支持设备定制化功能。
4.在我的选项管理个人信息。

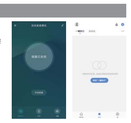

语音绑定设置

以Amazon Alexa为例
1.对照Amazon Alexa智能音箱说明设置配网完成。
2.绑定"智能生活"账号到Alexa（如下图如示）。
3.在菜单中点击"Skills"，然后搜索"Smart Life"，在搜索结果中选择"Smart Life"，点击"ENABLE"来启用Skill。
4.在新页面中，输入您的智能生活APP账号和密码，并正确选择您的账号所属国家，然后点击"Link Now"来绑定您的智能生活账号。国家、账号、密码必须与智能生活AOO中所注册的内容一致，账号绑定成功后，点击左上角的"×"回到Alexa APP。

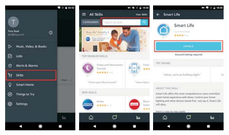

用 Echo 控制您的智能设备
1.发现设备：
控制设备前，Echo需要先发现设备，你可以对 Echo 说："Alexa, discover devices"。
Echo 在扫描通过智能生活 APP 配置好的设备，等待约 20 秒之后，Echo 会反馈扫描的结果。
您也可以在 Smart Home 页面点击 "DISCOVER" 来发现设备，被发现的设备会显示在列表里。
2.通过语音控制设备：
现在，可以使用 Echo 控制您的智能设备了。
可以通过以下指令控制设备：
→ Alexa,turn on/off bedroom light. （开关设备）
→ Alexa,set bedroom light to green. （灯颜色调节）

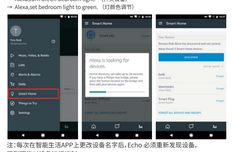

注：每次在智能生活APP上更改设备名字后，Echo 必须重新发现设备，否则不能对设备进行控制。