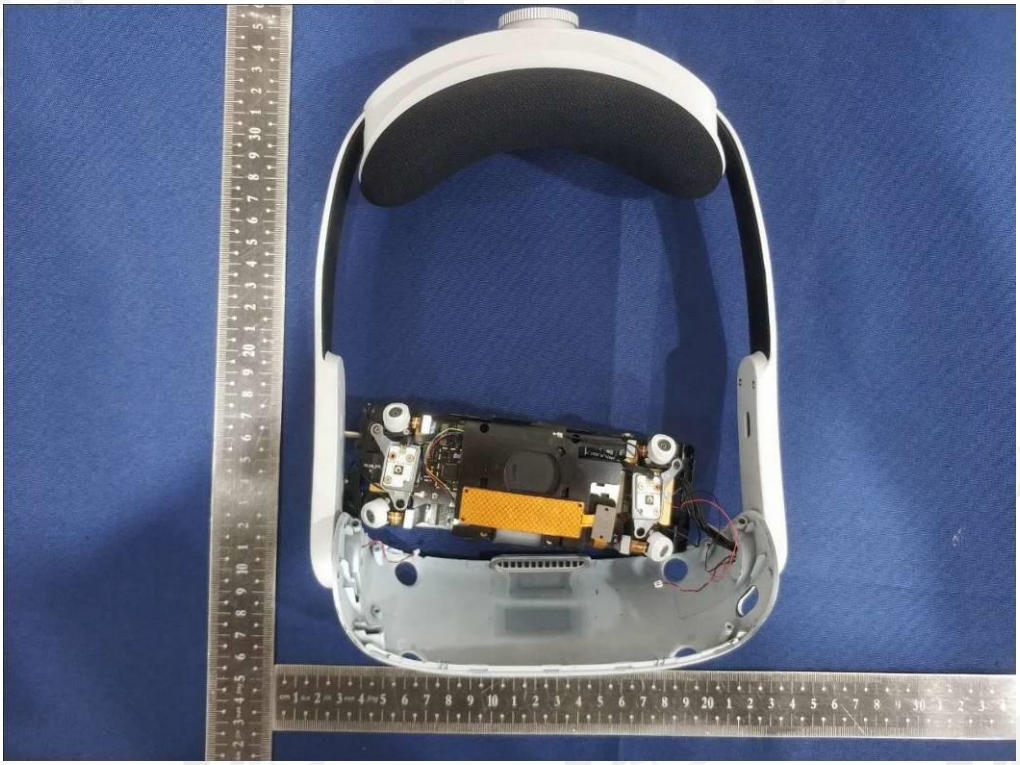

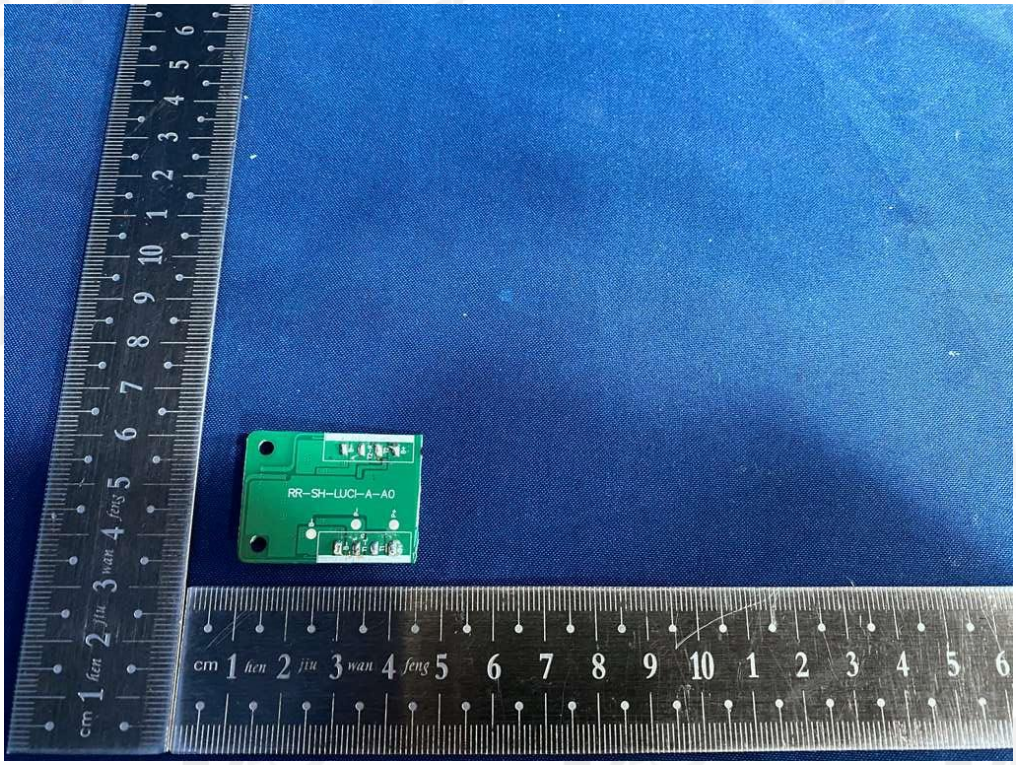
RR-SH-LUCI-A-A0

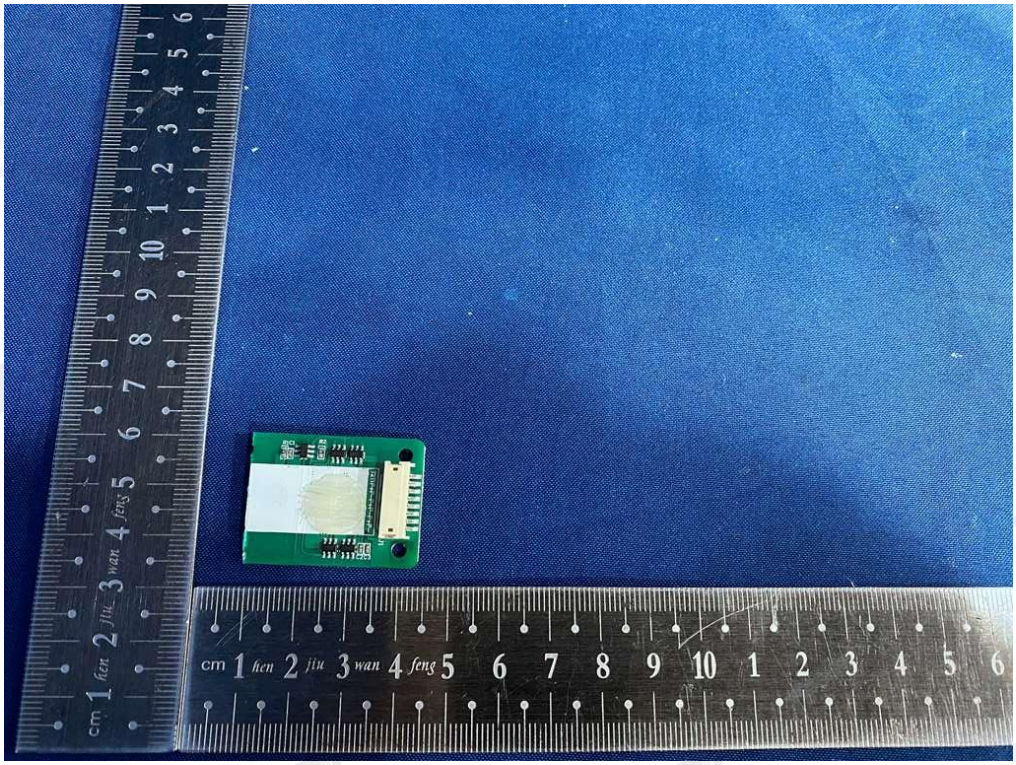

可充电锂离子电池组/Rechargeable Li-ion Polymer Battery
型号/Model: AIO-1020-b01
充电限制电压/Limited Charge Voltage:4.4V
标称电压/Nominal Voltage:3.85V
额定容量/Rated Capacity:6500mAh/25.03Wh
典型容量/Typical Capacity:6700mAh/25.80Wh
执行标准:GB 31241-2014
制造商:蓝豫(上海)实业有限公司
Manufacturer:Lanyu(Shanghai)Industrial Co.,Ltd.
注意!禁止拆解、穿刺、投入火中燃烧或重复使用.若出现严重鼓胀,请勿继续使用.请勿置于高温环境中.电池浸水后禁止使用.
Notice! Don't disassemble、puncture、put the battery into fire or reuse. Stop using the battery if seriously inflated. Don't put the battery in high-temperature environment. Don't use the battery after immersed in water.
制造日期:2021-11-03
Manufactured: 2021-11-03

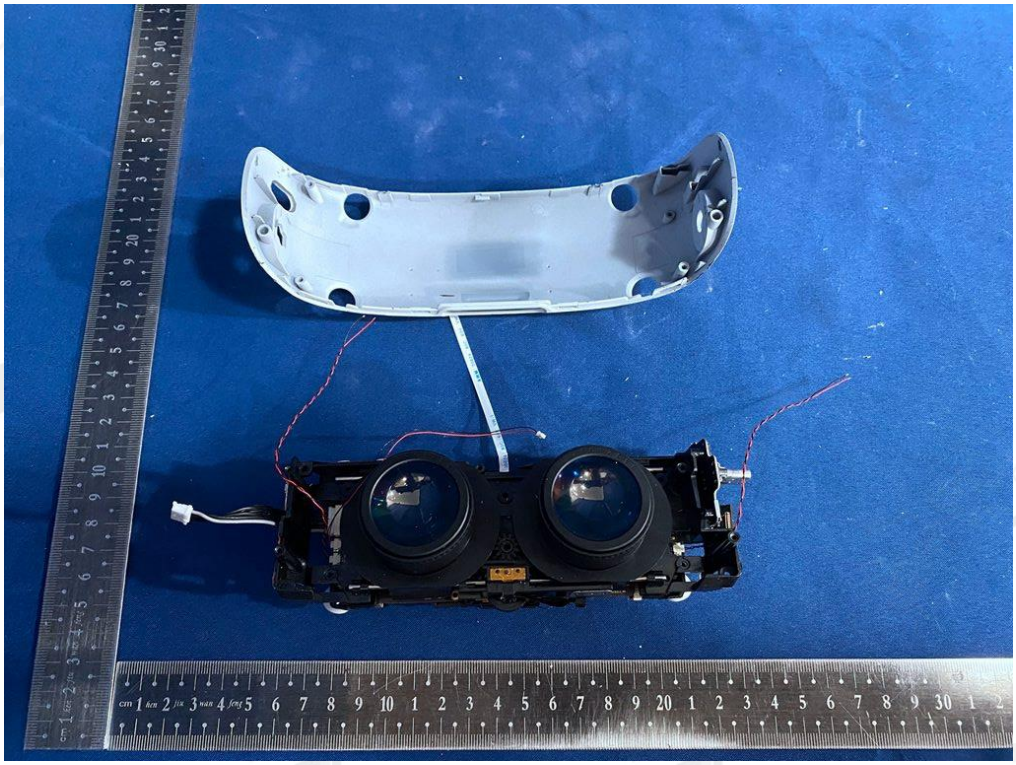

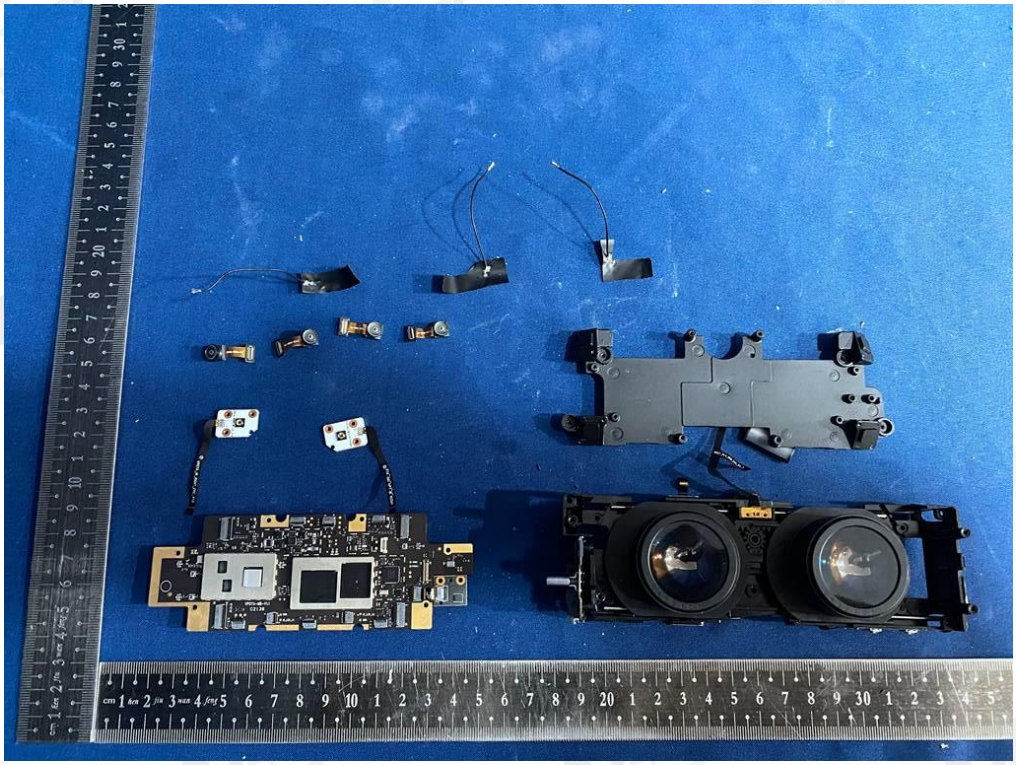

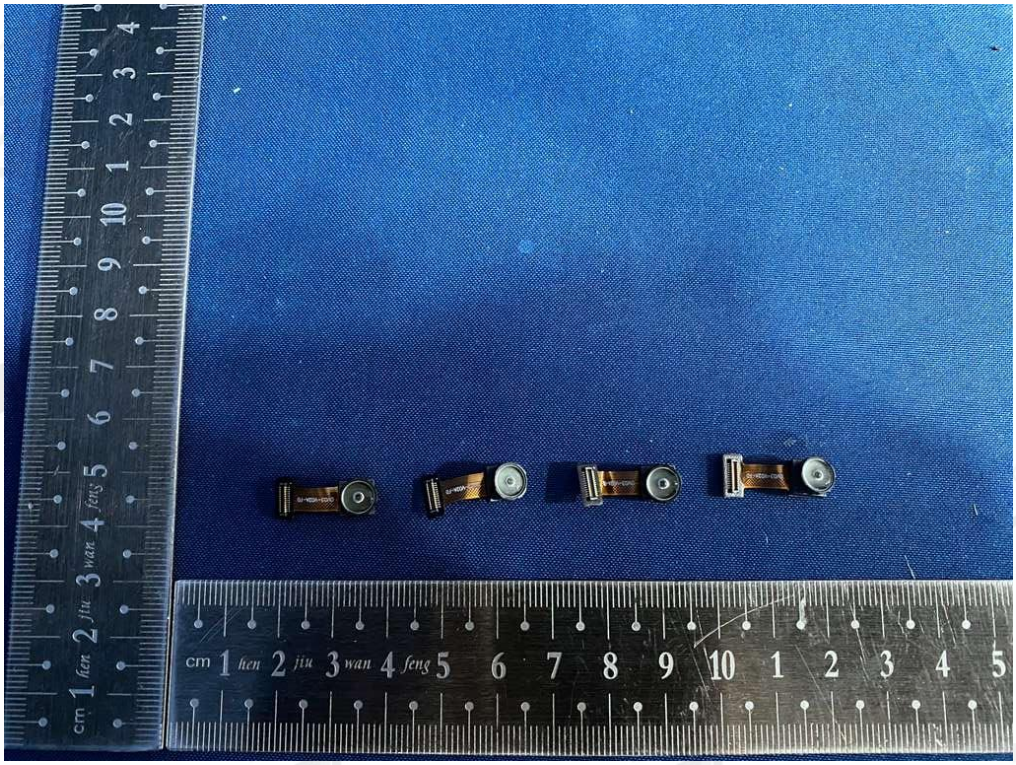

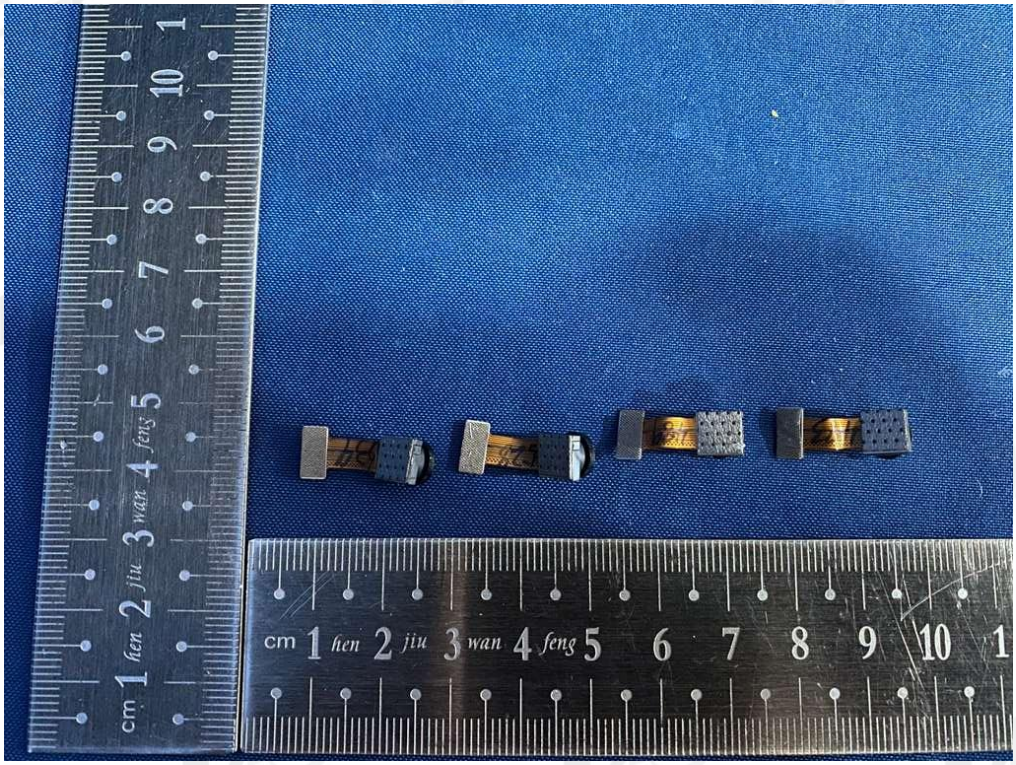

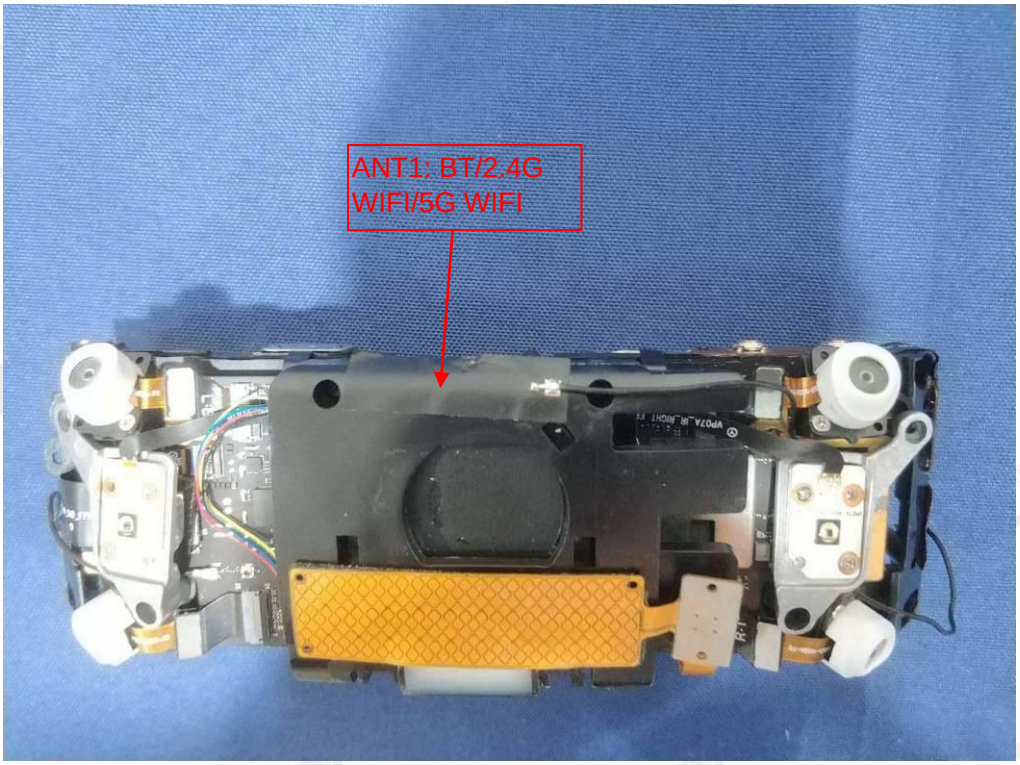
ANT1: BT/2.4G
WIFI/5G WIFI

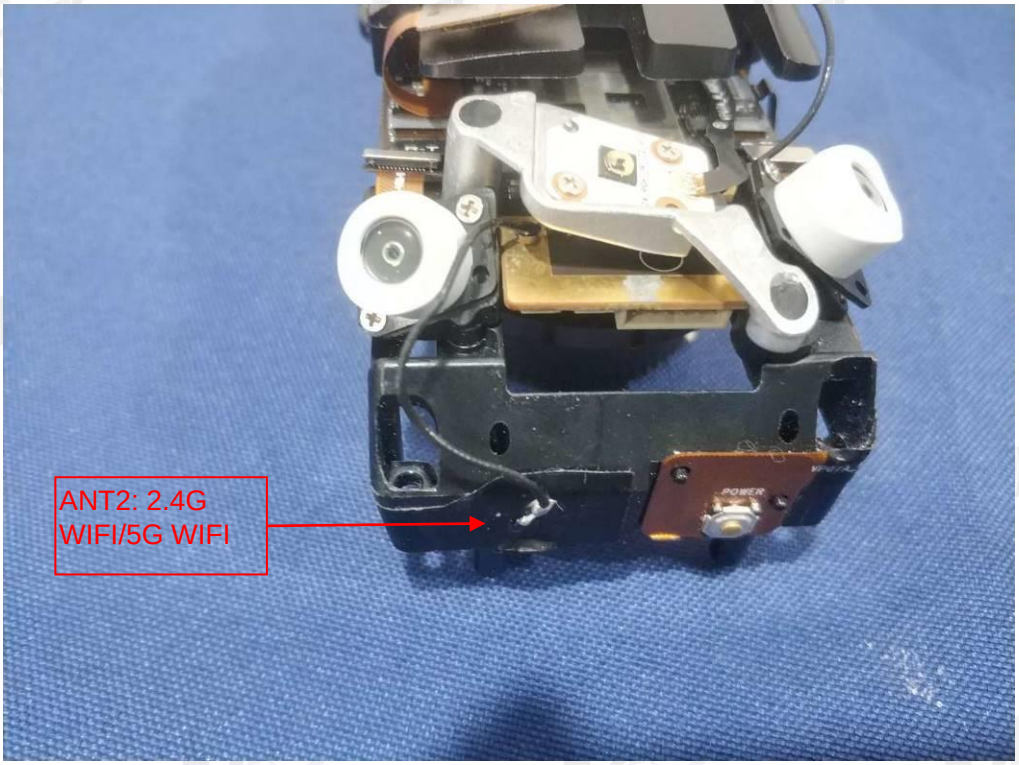
ANT2: 2.4G
WIFI/5G WIFI
POWER

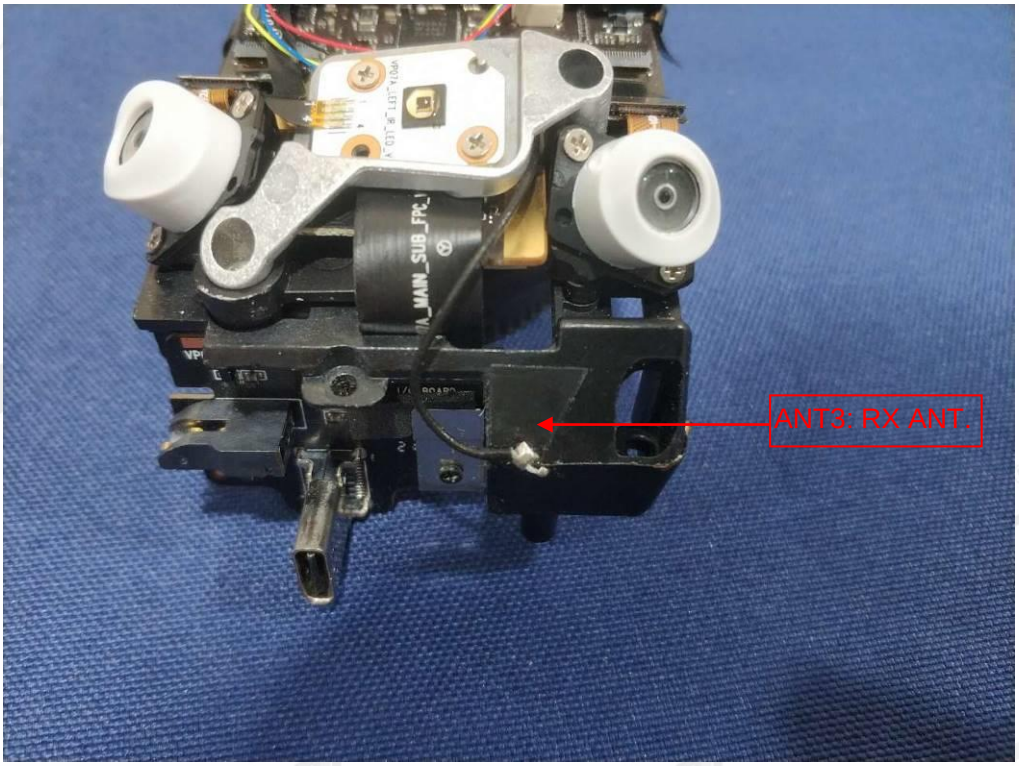
ANT3: RX ANT.

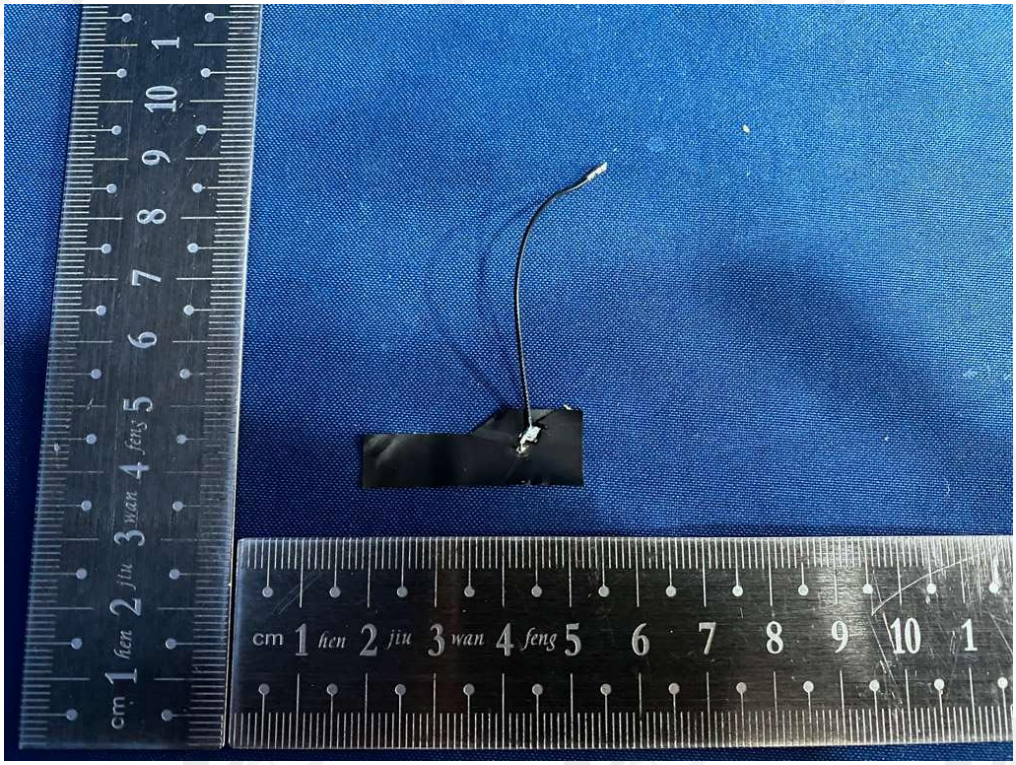

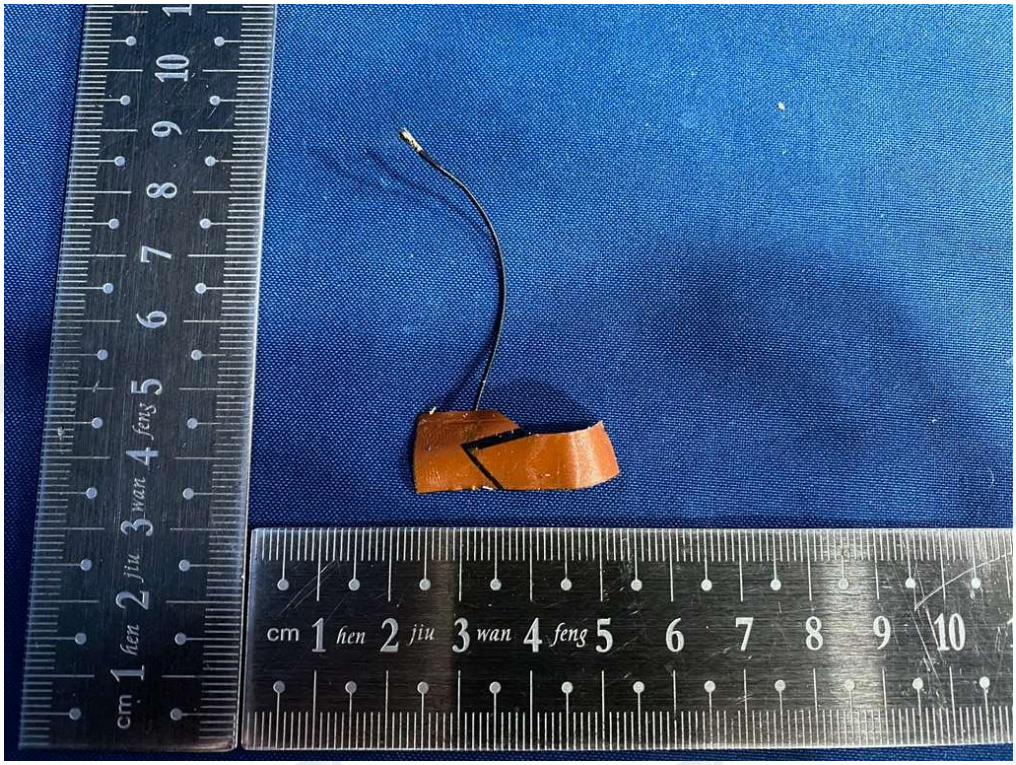

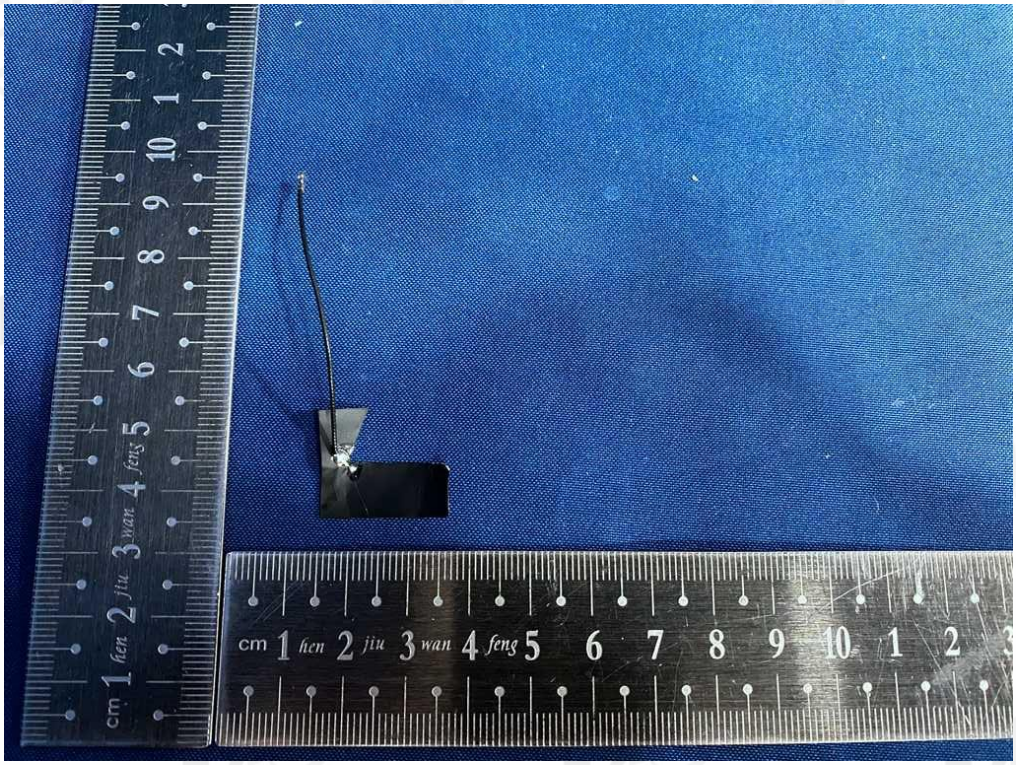

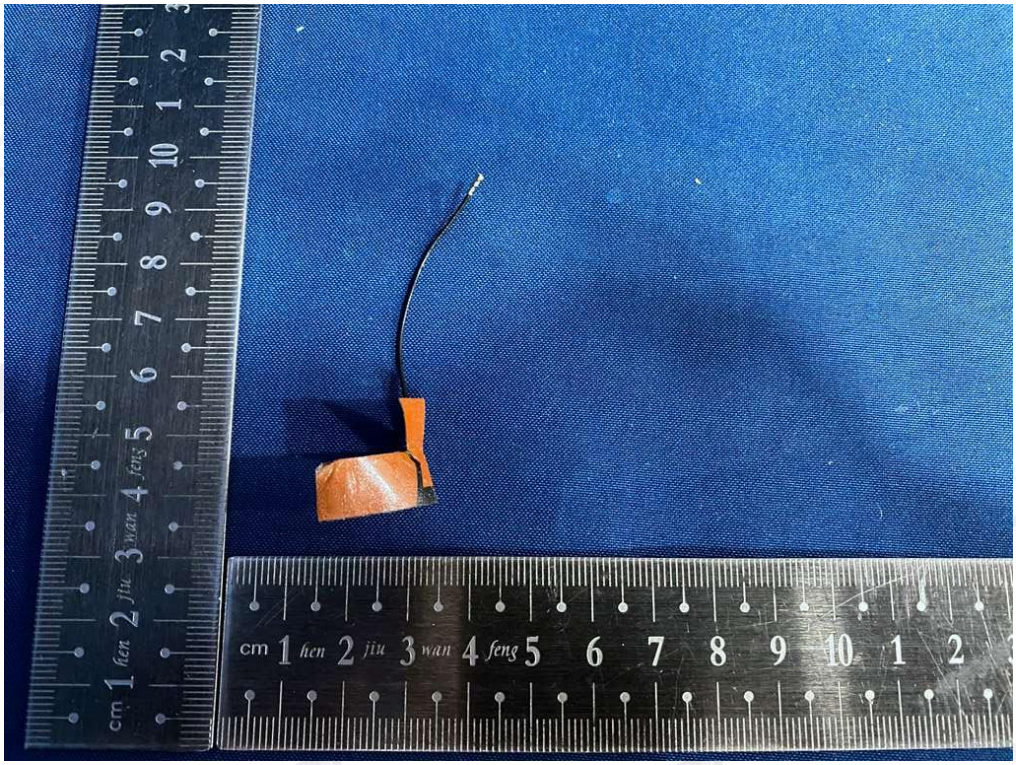

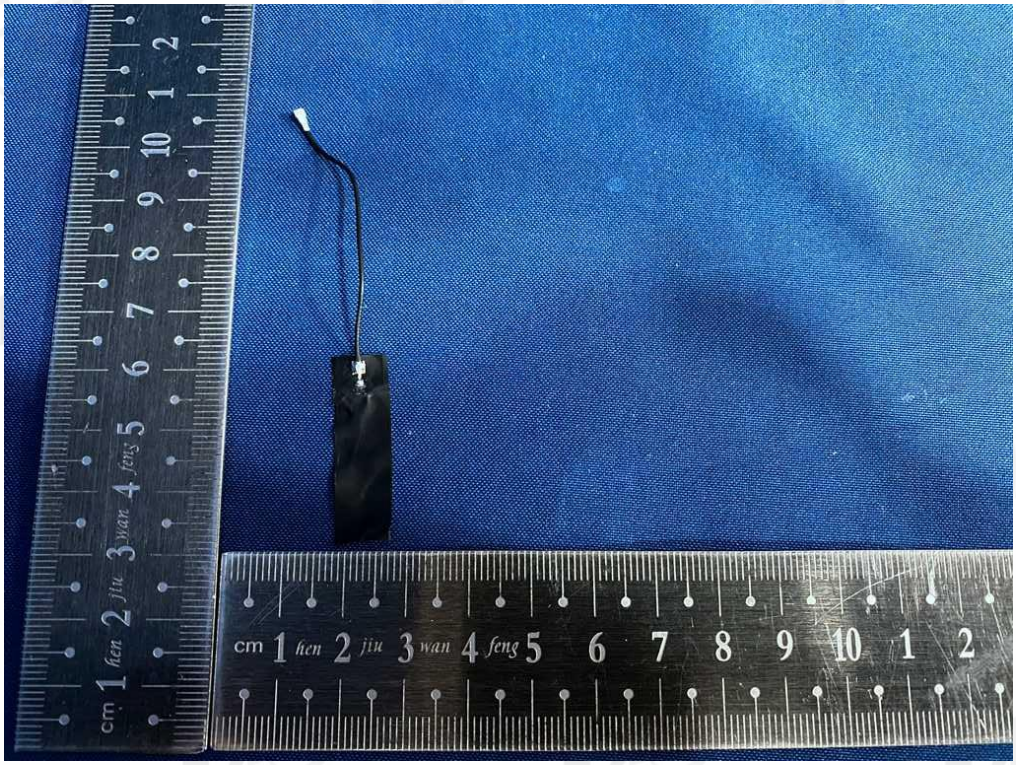

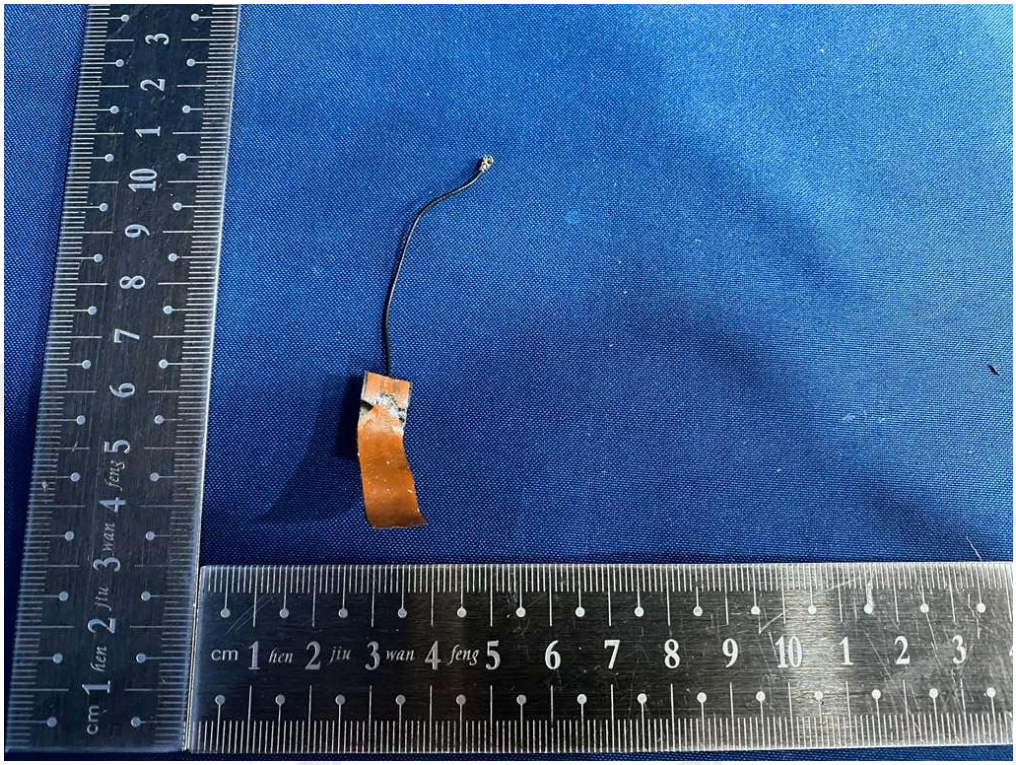

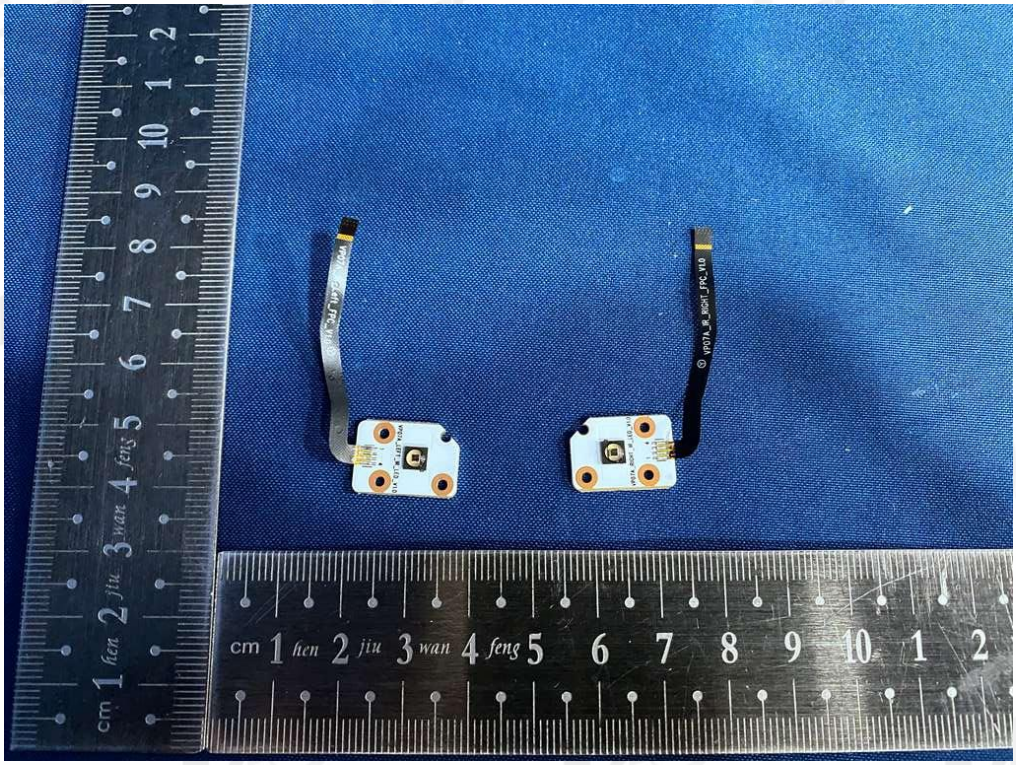

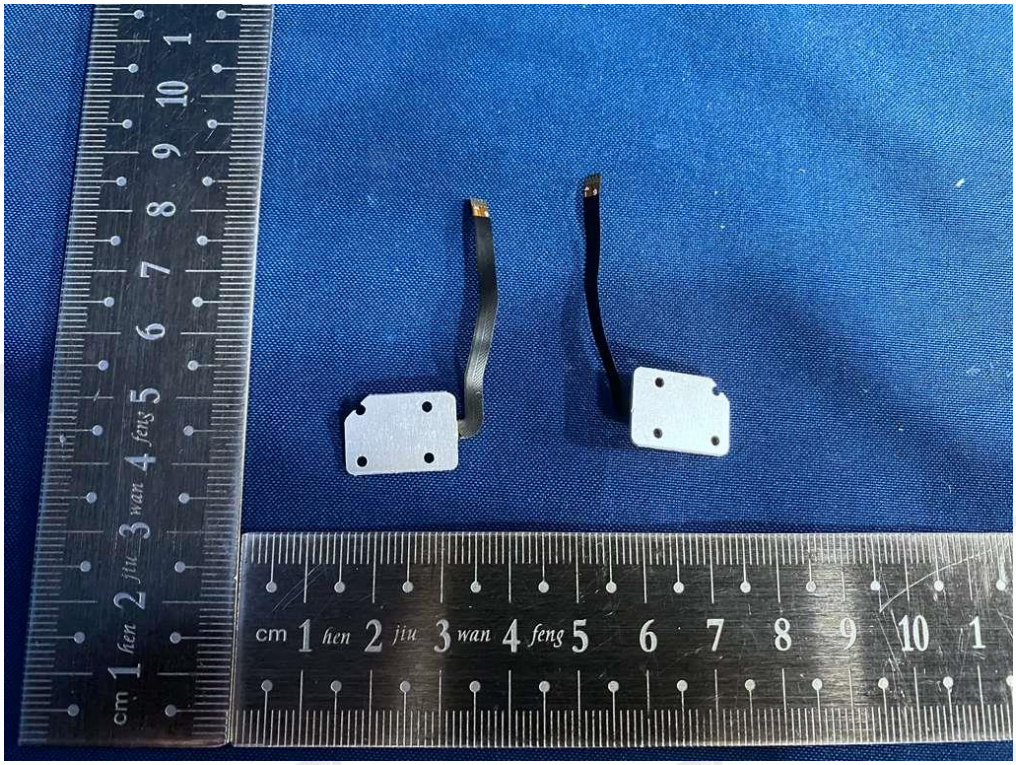

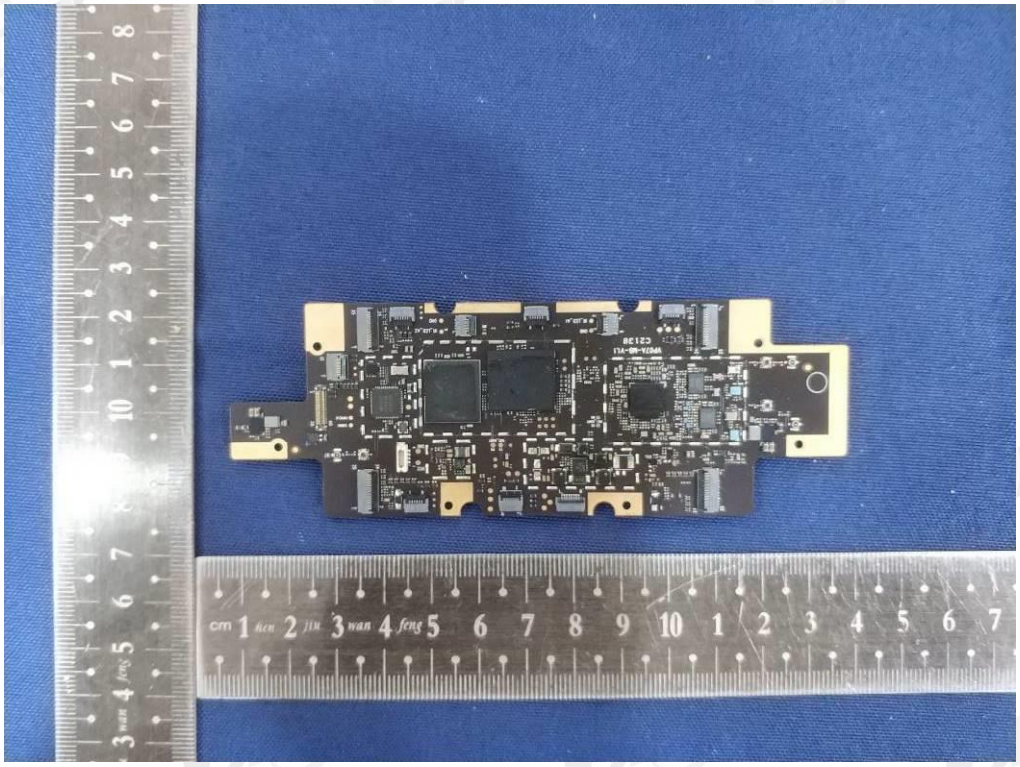

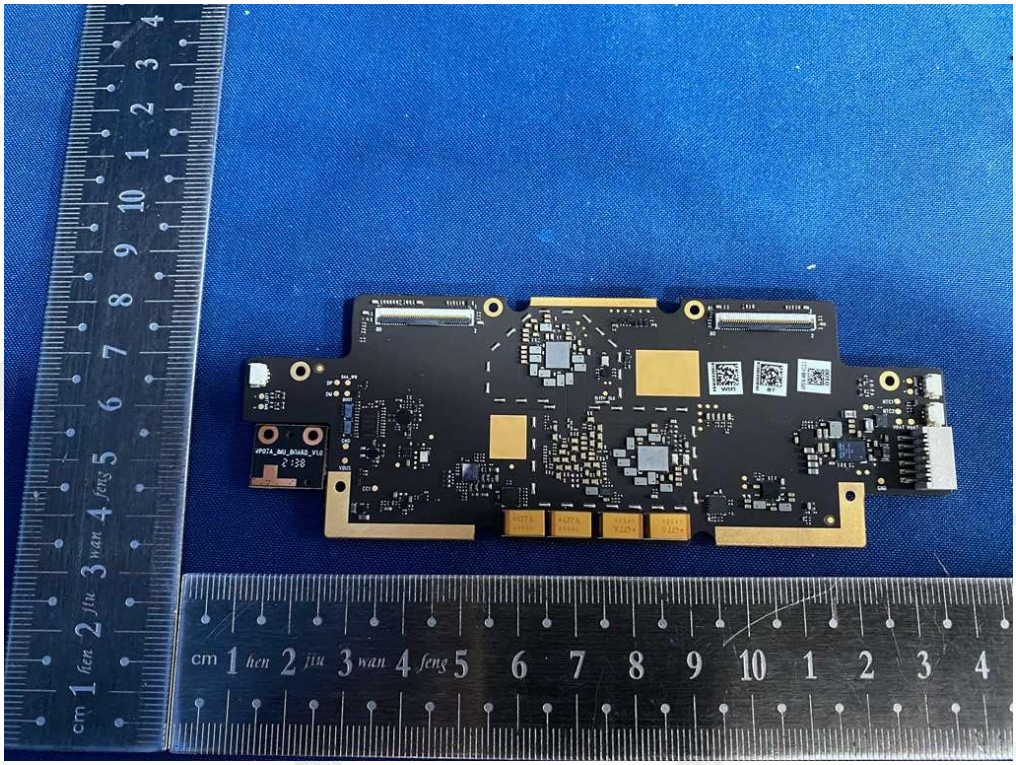

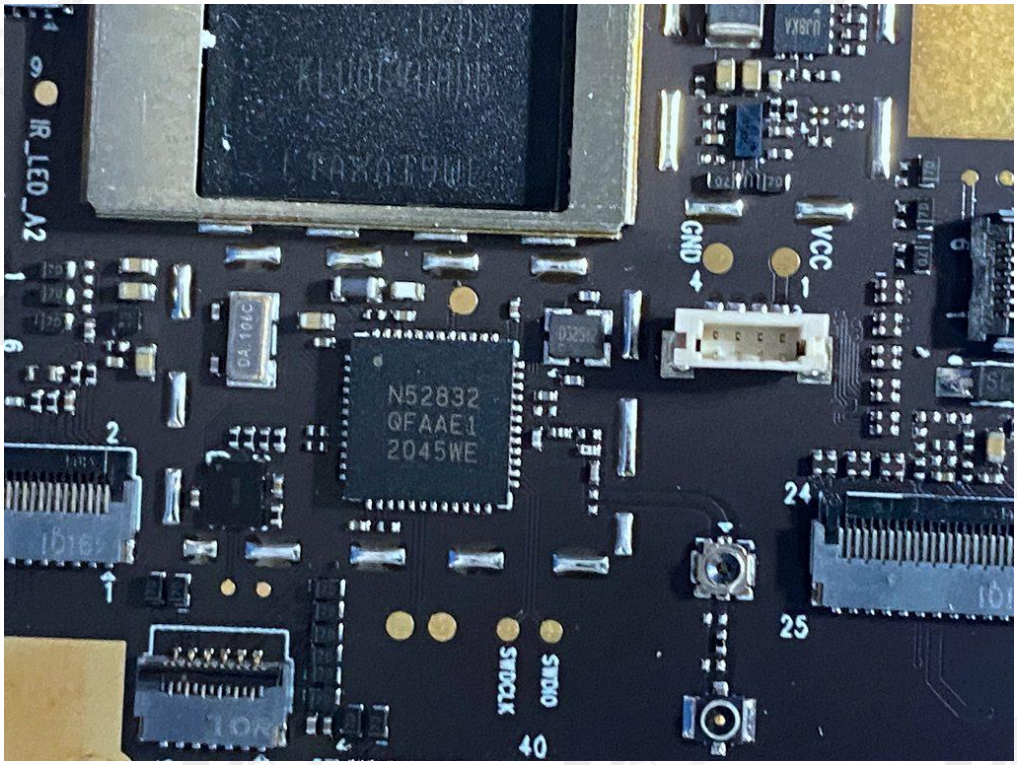

END OF REPORT