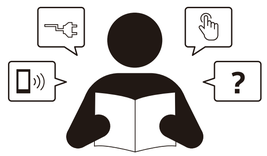

Outdoor Multifunctional Lighting Speakers

User Manual

Model:R7

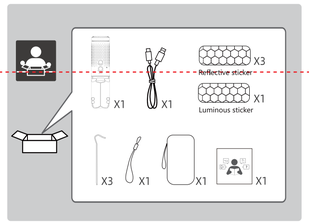

EN: Product overview **ZH:**产品概述
DE: Produktübersicht **ES:**Descripción del producto
IT: Panoramica del Prodotto **FR:**Présentation du produit
JP:製品の概要 **KO:**제품 개요

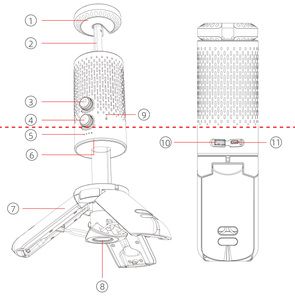

① Lamp holder
② Telescopic pole
③ Audio Button
④ Lamp Button
⑤ Battery indicator light
⑥ Ambient Light
⑦ Tripod
⑧ Tripod switch
⑨ Microphones
⑩ USB-A interface
⑪ Type-C interface

EN: Power on/off **ZH:**开机/关机 **DE:**Einschalten / Ausschalten
ES: Encendido / apagado **IT:**Accensione/spegnimento
FR: Marche / arrêt **JP:**電源のオン/オフ **KO:**전원 켜기/끄기

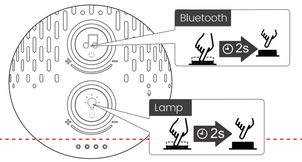

EN: Lamp: Long press the lamp button for 2S to turn on/off the lamp.
Bluetooth: long press the Audio Button for 2S to turn on/off Bluetooth speaker.

ZH: 灯：长按2S灯按键，即可开灯/关灯。
蓝牙：长按2S音频按键，即可打开/关闭蓝牙音响。

DE: Lampe: Drücken Sie die Lampentaste 2 Sekunden lang, um die Lampe ein-/auszuschalten.
Bluetooth: Halten Sie die Audiotaste 2 Sekunden lang gedrückt, um den Bluetooth-Lautsprecher ein-/auszuschalten.

ES: Lámpara: Mantenga presionado el botón de la lámpara durante 2 segundos para encender/apagar la lámpara.
Bluetooth: mantenga presionado el botón de audio durante 2 segundos para encender/apagar el altavoz Bluetooth.

IT: Lampada: premere a lungo il pulsante della lampada per 2 secondi per accendere/spegnere la lampada.
Bluetooth: premere a lungo il pulsante Audio per 2S per accendere/spegnere faltoparlante Bluetooth.

FR: Lampe : appuyez longuement sur le bouton de la lampe pendant 2 secondes pour allumer/éteindre la lampe.
Bluetooth : appuyez longuement sur le bouton Audio pendant 2 secondes pour allumer/éteindre le haut-parleur Bluetooth.

JP: ランプ: ランプボタンを 2 秒間長押しすると、ランプがオン/オフになります。
Bluetooth: オーディオボタンを 2 秒間長押しして、Bluetooth スピーカーをオン/オフにします。

KO: 램프: 2S용 램프 버튼을 길게 누르면 램프가 켜지거나 꺼집니다.
블루투스: 2S용 오디오 버튼을 길게 눌러 블루투스 스피커를 켜거나 끕니다.

EN: Pairing **ZH:**配对 **DE:**Paarung
ES: Emparejamiento **IT:**Abbinamento
FR: Couplage **JP:**ペアリング **KO:**페어링

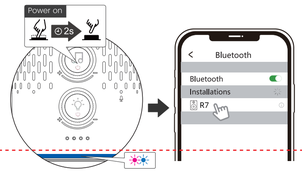

EN: Bluetooth will automatically enter the search state when it is turned on (purple light and blue light flash alternately). Just open the Bluetooth on your phone and search for the Bluetooth name R7 to connect.

ZH: 蓝牙开机自动进入搜索状态(紫灯和蓝灯交替闪烁），打开手机蓝牙搜索蓝牙名R7进行连接即可。

DE: Bluetooth wechselt beim Einschalten automatisch in den Suchstatus (lila und blaues Licht blinken abwechselnd). Öffnen Sie einfach Bluetooth auf Ihrem Telefon und suchen Sie nach dem Bluetooth-Namen R7, um eine Verbindung herzustellen.

ES: Bluetooth ingresará automáticamente al estado de búsqueda cuando esté encendido (la luz violeta y la luz azul parpadean alternativamente). Simplemente abra el Bluetooth en su teléfono y busque el nombre de Bluetooth R7 para conectarse.

IT: Il Bluetooth entrerà automaticamente nello stato di ricerca quando è acceso (la luce viola e la luce blu lampeggiano alternativamente). Basta aprire il Bluetooth sul telefono e cercare il nome Bluetooth R7 per connettersi.

FR: Bluetooth entrera automatiquement dans l'état de recherche lorsqu'il est allumé (la lumière violette et la lumière bleue clignotent alternativement). Ouvrez simplement le Bluetooth sur votre téléphone et recherchez le nom Bluetooth R7 pour vous connecter.

JP: Bluetooth をオンにすると、自動的に検索状態になります (紫色のライトと青のライトが交互に点滅します)。携帯電話の Bluetooth を開いて Bluetooth 名 R7 を検索するだけで接続できます。

KO: 블루투스가 켜지면 자동으로 검색 상태로 들어갑니다.(보라색 표시등과 파란색 표시등이 번갈아 깜박임) 휴대전화에서 블루투스를 열고 블루투스 이름 R7을 검색하면 연결됩니다.

EN:TWS Pairing **ZH:**TWS配对 **DE:**TWS Paarung
ES: Emparejamiento TWS **IT:**Abbinamento TWS
FR: Couple TWS **JP:**TWSペアリング **KO:**TWS 페어링

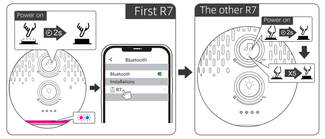

EN: After the mobile phone is connected to one R7, turn on the Bluetooth of the other R7, and then quickly click the audio button of any R7 for 5 times in a row to complete TWS pairing. (Quickly click the audio button of any R7 for 5 times in a row to exit the TWS mode)

ZH: 手机连接1台R7后,再打开另一台R7的蓝牙,随后快速连击5下任意一台R7音频按键即可完成TWS配对。（快速连击5下任意一台R7的音频按键，即可退出组队）

DE: Nachdem das Mobiltelefon mit einem R7 verbunden ist, schalten Sie Bluetooth des anderen R7 ein und klicken Sie dann fünfmal hintereinander schnell auf die Audiotaste eines beliebigen R7, um die TWS-Kopplung abzuschließen. (Klicken Sie fünfmal hintereinander schnell auf die Audio-Taste eines beliebigen R7, um den TWS-Modus zu verlassen.)

ES: Después de que el teléfono móvil esté conectado a un R7, encienda el Bluetooth del otro R7 y luego haga clic rápidamente en el botón de audio de cualquier R7 5 veces seguidas para completar el emparejamiento TWS. (Haga clic rápidamente en el botón de audio de cualquier R7 5 veces seguidas para salir del modo TWS)

IT: Dopo aver collegato il telefono cellulare a un R7, attivare il Bluetooth dell'altro R7, quindi fare clic rapidamente sul pulsante audio di qualsiasi R7 per 5 volte di seguito per completare l'accoppiamento TWS. (Fare clic rapidamente sul pulsante audio di qualsiasi R7 per 5 volte consecutive per uscire dalla modalità TWS)

FR: Une fois le téléphone mobile connecté à un R7, activez le Bluetooth de l'autre R7, puis cliquez rapidement sur le bouton audio de n'importe quel R7 5 fois de suite pour terminer l'appairage TWS. (Cliquez rapidement sur le bouton audio de n'importe quel R7 5 fois de suite pour quitter le mode TWS)

JP: 携帯電話を一方の R7 に接続したら、もう一方の R7 の Bluetooth をオンにして、いずれかの R7 のオーディオ ボタンを 5 回連続で素早くクリックして、TWS ペアリングを完了します。(TWS モードを終了するには、R7 のオーディオ ボタンを 5 回連続で素早くクリックします)

KO: 휴대폰이 하나의 R7에 연결된 후 다른 R7의 블루투스를 켜고 R7의 오디오 버튼을 연속 5번 빠르게 클릭하여 TWS 페어링을 완료합니다. (TWS 모드를 종료하려면 R7의 오디오 버튼을 연속 5번 빠르게 클릭하세요)

EN: Key operation **ZH:**按键操作 **DE:**Schlüsselbedienung
ES: Operación clave **IT:**Operazione chiave
FR: Fonctionnement des touches **JP:**キー操作 **KO:**키 조작

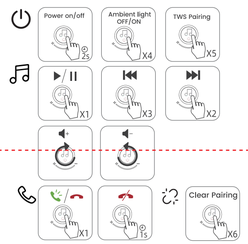

EN: ×1: Press once
⊙1s: Press and hold for 1S
↻ : Rotate
ZH: ×1：按一次
⊙1s：按住1S
↻ ：旋转
DE: ×1: Einmal drücken
⊙1s: 1S lang gedrückt halten
↻ : Drehen
ES: ×1: Presione una vez
⊙1s: Mantenga presionado durante 1S
↻ : Girar
IT: ×1: premere una volta
⊙1s: tenere premuto per 1S
↻ : Ruotare
FR: ×1 : Appuyez une fois
⊙1s : appuyez et maintenez enfoncé pendant 1S
↻ : Tourner
JP: ×1: 1回押す
⊙1s: 1S間長押し
↻ : 回転
KO: ×1: 한 번 누르기
⊙1S: 1S 동안 길게 누르기
↻ : 회전

EN: Key operation **ZH:**按键操作 **DE:**Schlüsselbedienung
ES: Operación clave **IT:**Operazione chiave
FR: Fonctionnement des touches **JP:**キー操作 **KO:**키 조작

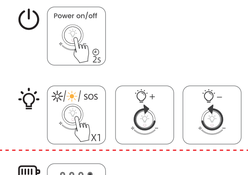

EN: ×1: Press once
⊙1s: Press and hold for 1S
↻ : Rotate
ZH: ×1：按一次
⊙1s：按住1S
↻ ：旋转
DE: ×1: Einmal drücken
⊙1s: 1S lang gedrückt halten
↻ : Drehen
ES: ×1: Presione una vez
⊙1s: Mantenga presionado durante 1S
↻ : Girar
IT: ×1: premere una volta
⊙1s: tenere premuto per 1S
↻ : Ruotare
FR: ×1 : Appuyez une fois
⊙1s : appuyez et maintenez enfoncé pendant 1S
↻ : Tourner
JP: ×1: 1回押す
⊙1s: 1S間長押し
↻ : 回転
KO: ×1: 한 번 누르기
⊙1S: 1S 동안 길게 누르기
↻ : 회전

折痕线

折痕线

EN: Power off/on ambient light **ZH:**关闭/打开氛围灯
DE: Umgebungslicht aus-/einschalten
ES: Apagar/encender la luz ambiental
IT: Spegni/accendi la luce ambientale
FR: Eteindre/allumer la lumière ambiante
JP:周囲光の電源オフ/オン **KO:**전원 끄기/켜기 주변 조명

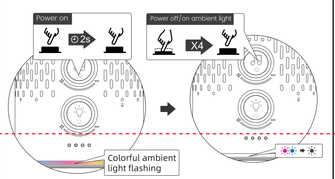

EN: After Bluetooth is turned on, the ambient light is turned on by default. Quickly click the audio button for 4 times in a row to turn off/on the ambient light.

ZH: 蓝牙打开后,氛围灯默认打开,连击4下音频按键可关闭/打开氛围灯。

DE: Nach dem Einschalten von Bluetooth ist das Umgebungslicht standardmäßig eingeschaltet. Klicken Sie viermal hintereinander auf die Audio-Taste, um das Umgebungslicht ein-/auszuschalten.

ES: Nach dem Einschalten von Bluetooth ist das Umgebungslicht standardmäßig eingeschaltet. Klicken Sie schnell viermal hintereinander auf die Audio-Taste, um das Umgebungslicht ein-/auszuschalten.

IT: Después de activar Bluetooth, la luz ambiental se enciende de forma predeterminada. Haga clic rápidamente en el botón de audio 4 veces seguidas para apagar/encender la luz ambiental.

FR: Dopo aver attivato il Bluetooth, la luce ambientale è accesa per impostazione predefinita. Fare clic rapidamente sul pulsante audio per 4 volte di seguito per accendere/spegnere la luce ambientale.

JP: Bluetooth をオンにすると、デフォルトでアンビエント ライトがオンになります。オーディオボタンを 4 回連続で素早くクリックして、アンビエントライトをオフ/オンにします。

KO: 블루투스를 켜면 기본적으로 주변광이 켜집니다. 주변 조명을 끄거나 켜려면 오디오 버튼을 연속 4번 빠르게 클릭하세요.

EN: Clear Pairing **ZH:**清除配对 **DE:**Klares Pairing
ES: Emparejamiento claro **IT:**Accoppiamento chiaro
FR: Appairage clair **JP:**クリア・ペアリング **KO:**페어링 지우기

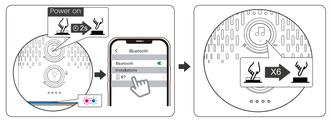

EN: When connected, quickly click the audio button for 6 times in a row to clear pairing record.

ZH: 连接状态下，快速连击6下音频按键。

DE: Wenn Sie ohne Ton spielen oder einfrieren, halten Sie bitte die Lampentaste in einem beliebigen Zustand etwa 8 Sekunden lang gedrückt, um sie zurückzusetzen.

ES: Cuando esté conectado, haga clic rápidamente en el botón de audio 6 veces seguidas para borrar el registro de emparejamiento.

IT: Una volta connesso, fai clic rapidamente sul pulsante audio per 6 volte di seguito per cancellare la registrazione dell'accoppiamento.

FR: Une fois connecté, cliquez rapidement sur le bouton audio 6 fois de suite pour effacer l'enregistrement d'appairage.

JP: 接続したら、オーディオボタンを 6 回連続で素早くクリックして、ペアリング記録をクリアします。

KO: 연결되면 오디오 버튼을 연속 6회 빠르게 클릭하여 페어링 기록을 삭제하세요.

EN: Reset **ZH:**复位 **DE:**Zurücksetzen
ES: Reiniciar **IT:**Ripristina **FR:**Réinitialiser
JP:リセット **KO:**재설정

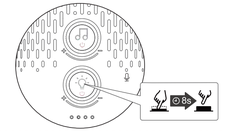

EN: When playing without sound or freezing, please press and hold the lamp button for about 8S in any state to reset it.

ZH: 当播放无声音或死机时,在任何状态下长按8S灯按键即可复位。

DE: Wenn Sie ohne Ton spielen oder einfrieren, halten Sie bitte die Lampentaste in einem beliebigen Zustand etwa 8 Sekunden lang gedrückt, um sie zurückzusetzen.

ES: Cuando juegue sin sonido o se congele, mantenga presionado el botón de la lámpara durante aproximadamente 8 segundos en cualquier estado para restablecerlo.

IT: Quando si gioca senza audio o blocco, tenere premuto il pulsante della lampada per circa 8 secondi in qualsiasi stato per ripristinarlo.

FR: Lorsque vous jouez sans son ni gel, veuillez appuyer et maintenir le bouton de la lampe pendant environ 8 secondes dans n'importe quel état pour le réinitialiser.

JP: 音が出なくなったりフリーズしたりした場合は、どの状態でもランプボタンを約8秒長押しするとリセットされます。

KO: 소리가 나지 않거나 멈춤 없이 재생되는 경우 어떤 상태에서든 램프 버튼을 약 8초 동안 길게 눌러 재설정하세요.

EN: Power display **ZH:**电量显示 **DE:**Leistungsanzeige
ES: Pantalla de energía **IT:**Visualizzazione della potenza
FR: Affichage de la puissance **JP:**パワー表示 **KO:**전력 표시

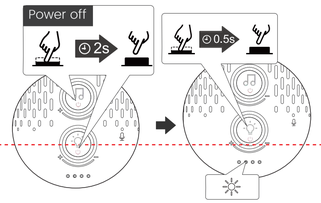

EN: When the Bluetooth speaker and lights are turned off, press and release the lamp button for 0.5 seconds to trigger the fast charge output and battery indicator.

ZH: 蓝牙音响和照明灯都关闭的状态下,短按灯按键0.5秒松开,触发快充输出和电量指示。

DE: Wenn der Bluetooth-Lautsprecher und die Lichter ausgeschaltet sind, drücken Sie die Lampentaste und lassen Sie sie 0,5 Sekunden lang los, um den Schnellladeausgang und die Batterieanzeige auszulösen.

ES: Cuando el altavoz Bluetooth y las luces estén apagados, presione y suelte el botón de la lámpara durante 0,5 segundos para activar la salida de carga rápida y el indicador de batería.

IT: Quando faltoparlante Bluetooth e le luci sono spenti, premere e rilasciare il pulsante della lampada per 0,5 secondi per attivare l'uscita di ricarica rapida e l'indicatore della batteria.

FR: Lorsque le haut-parleur Bluetooth et les lumières sont éteints, appuyez et relâchez le bouton de la lampe pendant 0,5 seconde pour déclencher la sortie de charge rapide et l'indicateur de batterie.

JP: Bluetooth スピーカーとライトがオフのときに、ランプ ボタンを 0.5 秒間押して放し、急速充電出力とバッテリー インジケーターをトリガーします。

KO: Bluetooth 스피커와 조명이 꺼진 경우 램프 버튼을 0.5초 동안 놓았다 떼면 고속 충전 출력과 배터리 표시기가 작동됩니다.

EN: Battery indicator **ZH:**电量指示 **DE:**Batterieanzeige
ES: Indicador de batería **IT:**Indicatore della batteria
FR: Indicateur de batterie **JP:**バッテリーインジケーター
KO:배터리 표시기

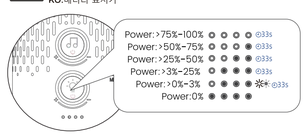

EN: When using a Bluetooth speaker, the Bluetooth speaker will automatically turn off after 15 minutes after the beep sounds when the battery power is lower than 25%.

ZH: 当使用蓝牙音响时，电池电量低于25%报提示音后15分钟蓝牙音响自动关闭。

DE: Wenn Sie einen Bluetooth-Lautsprecher verwenden, schaltet sich der Bluetooth-Lautsprecher 15 Minuten nach dem Ertönen des Signaltons automatisch aus, wenn die Akkuleistung weniger als 25 % beträgt.

ES: Cuando utilice un altavoz Bluetooth, el altavoz Bluetooth se apagará automáticamente después de 15 minutos después de que suene el pitido cuando la carga de la batería sea inferior al 25%.

IT: Quando si utilizza un altoparlante Bluetooth, faltoparlante Bluetooth si spegnerà automaticamente dopo 15 minuti dall'emissione del segnale acustico quando la carica della batteria è inferiore al 25%.

FR: Lorsque vous utilisez un haut-parleur Bluetooth, le haut-parleur Bluetooth s'éteint automatiquement 15 minutes après le bip sonore lorsque la charge de la batterie est inférieure à 25 %.

JP: Bluetooth スピーカーを使用している場合、バッテリー残量が 25% 未満になると、ビープ音が鳴ってから 15 分後に Bluetooth スピーカーが自動的にオフになります。

KO: 블루투스 스피커 사용 시, 배터리 잔량이 25% 미만일 경우 경고음이 울리고 15분 후에 블루투스 스피커가 자동으로 꺼집니다.

FCC

This equipment has been tested and found to comply with the limits for a Class B digital device, pursuant to part 15 of the FCC Rules. These limits are designed to provide reasonable protection against harmful interference in a residential installation. This equipment generates, uses and can radiate radio frequency energy and, if not installed and used in accordance with the instructions, may cause harmful interference to radio communications. However, there is no guarantee that interference will not occur in a particular installation. If this equipment does cause harmful interference to radio or television reception, which can be determined by turning the equipment off and on, the user is encouraged to try to correct the interference by one or more of the following measures:
• Reorient or relocate the receiving antenna.
• Increase the separation between the equipment and receiver.
• Connect the equipment into an outlet on a circuit different from that to which the receiver is connected.
• Consult the dealer or an experienced radio/TV technician for help.
Caution: Any changes or modifications to this device not explicitly approved by manufacturer could void your authority to operate this equipment.
This device complies with part 15 of the FCC Rules. Operation is subject to the following two conditions: (1) This device may not cause harmful interference, and (2) this device must accept any interference received, including interference that may cause undesired operation.
RF Exposure Information
The device has been evaluated to meet general RF exposure requirement.
The device can be used in portable exposure condition, compliance with exposure requirements.

EC

Ankbit international umited. hereby declares that this product is in compliance with the essential requirements and other relevant provisions of Directive 2014/53/EU.

In accordance with Article 10(2) and Article 10(10). this product is allowed to be used in all EU member states.

Warranty

Warranty service is limited to normal use. Any man-made damages such as from connecting to an unsuitable power source, using an unsuitable device, or not following the instructions, as well as damages that did not occur during shipping, repairs, and adjustments not approved by the company, damages from misuse, inattention, or improper installation may cause the warranty to be ineffective immediately. This warranty does not include shipping fees.

Disposal

Always dispose of the used appliance at a recycling centre. Do not dispose the used appliance together with household waste.

EU	REP	eVatmaster Consulting GmbH Bettinastr. 30 60325 Frankfurt am Main,Germany contact@evatmaster.com

DST_EU_220142600066

We simply act as EU representative for cross-border sellers, and are not manufacturers/importers/distributors for the product, nor involved in the manufacture/import/sale of the product. Therefore, we are not responsible for any after-sales services related to the product. In case of any product quality or infringement issues, the manufacturer/importer/seller shall be solely held responsible

Operator: Ankbit International Limited
Address:45-51 Chatham Road South, Tsim Sha Tsui, Kowloon, Hong Kong
Manufacturer: ShenZhen Ankbit Electronics Limited
Address: Runfeng Industrial Park, No. 4197 Baoan Blvd., Xixiang St., Baoan Dist., Shenzhen, China

Bluetooth LE:
• Frequency band: 2402-2480MHz
• Maximum output power: -0.58dB
• Range: -15 m
The operation condition is -10-55℃
FCC ID: 2A6ET-RT7200
Model: R7

Made in China

折痕线

折痕线

折痕线

105g铜版纸 四色印刷
先风琴页折再上下折 折叠尺寸 100*60mm

项目名称	RT7200	备注	
物料名称	RT7200说明书	版本	V2.0
物料编号	717200009	制作	林静
物料尺寸	100*180mm	日期	2024/05/13