

TEST REPORT

Report No.: BCTC2204347995-2E

Applicant: Shenzhen YinNaRui Technology Co., Ltd.

Product Name: Fast wireless charger

Model/Type Ref.: K58

Tested Date: 2022-04-03 to 2022-05-18

Issued Date: 2022-05-18

Shenzhen BCTC Testing Co., Ltd.



FCC ID:2A6B5-K58

Product Name: Fast wireless charger

Trademark: N/A

Model/Type Ref.: K58
K1, K2, K6, K8, K9, K10, K11, K12, K16, K18, K19, K20, K21, K22, K25, K26, K28, K29, K30, K32, K33, K36, K39, K46, K48, K51, K52, K55, K56, K61, K62, K65, K66, K68, K69, K72, K76, K77, K78, K79, K80, K81, K82, K85, K86, K87, K88, K89, K91, K95, K96, K98, K99, YS-29, YS-32, YS-33, T3, M12, M18, M19, M22, FD-303, FD-306, X01, C20, LH5, MC-06F

Prepared For: Shenzhen YinNaRui Technology Co., Ltd.

Address: 301, chengxiangge, building h, No. 85, Tongxin Road, Tongxin community, Baolong street, Longgang District, Shenzhen, China

Manufacturer: ShenZhen Kakatech Co., Ltd

Address: 5th Floor, Building 7, No.15 Yuanhu Science and Technology Park, Changbei Community, Longcheng Street, Longgang District, Shenzhen, China

Prepared By: Shenzhen BCTC Testing Co., Ltd.

Address: 1-2/F., Building B, Pengzhou Industrial Park, No.158, Fuyuan 1st Road, Tangwei, Fuhai Subdistrict, Bao'an District, Shenzhen, Guangdong, China

Sample Received Date: 2022-04-03

Sample tested Date: 2022-04-03 to 2022-05-18

Issue Date: 2022-05-18

Report No.: BCTC2204347995-2E

Test Standards: FCC CFR 47 part1, 1.1307(b), 1.1310

Test Results: PASS

Tested by:



Kelsey Tan/ Project Handler

Approved by:



Zero Zhou/Reviewer

The test report is effective only with both signature and specialized stamp. This result(s) shown in this report refer only to the sample(s) tested. Without written approval of Shenzhen BCTC Testing Co., Ltd, this report can't be reproduced except in full. The tested sample(s) and the sample information are provided by the client.

Table Of Content

Test Report Declaration	Page
1. Version	4
2. Product Information	5
2.1 Product Information	5
2.2 Support Equipment	5
2.3 Test Mode	6
3. Test Facility And Test Instrument Used	7
3.1 Test Facility	7
3.2 Test Instrument Used	7
4. Method Of Measurement	8
4.1 Applicable Standard	8
4.2 Block Diagram Of Test Setup	8
4.3 Limit	9
4.4 Test Procedure	9
4.5 Equipment Approval Considerations	10
4.6 E And H Field Strength	11
5. Photographs Of Test Set-Up	12

(Note: N/A Means Not Applicable)

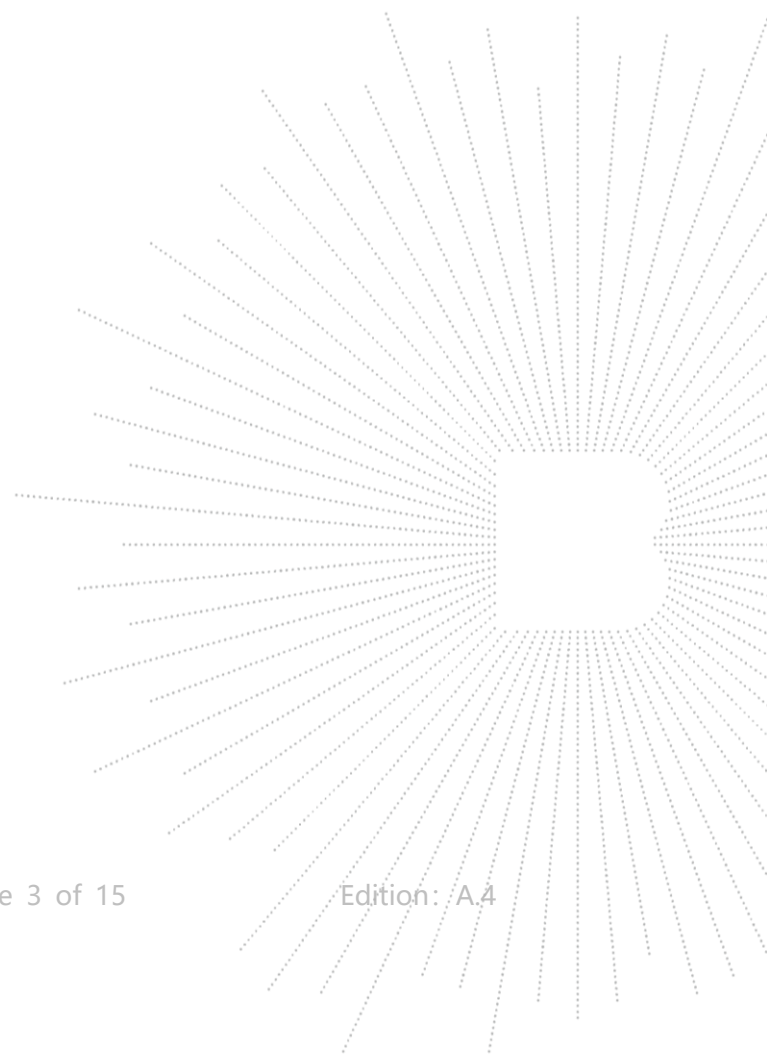

1. Version

Report No.	Issue Date	Description	Approved
BCTC2204347995-2E	2022-05-18	Original	Valid

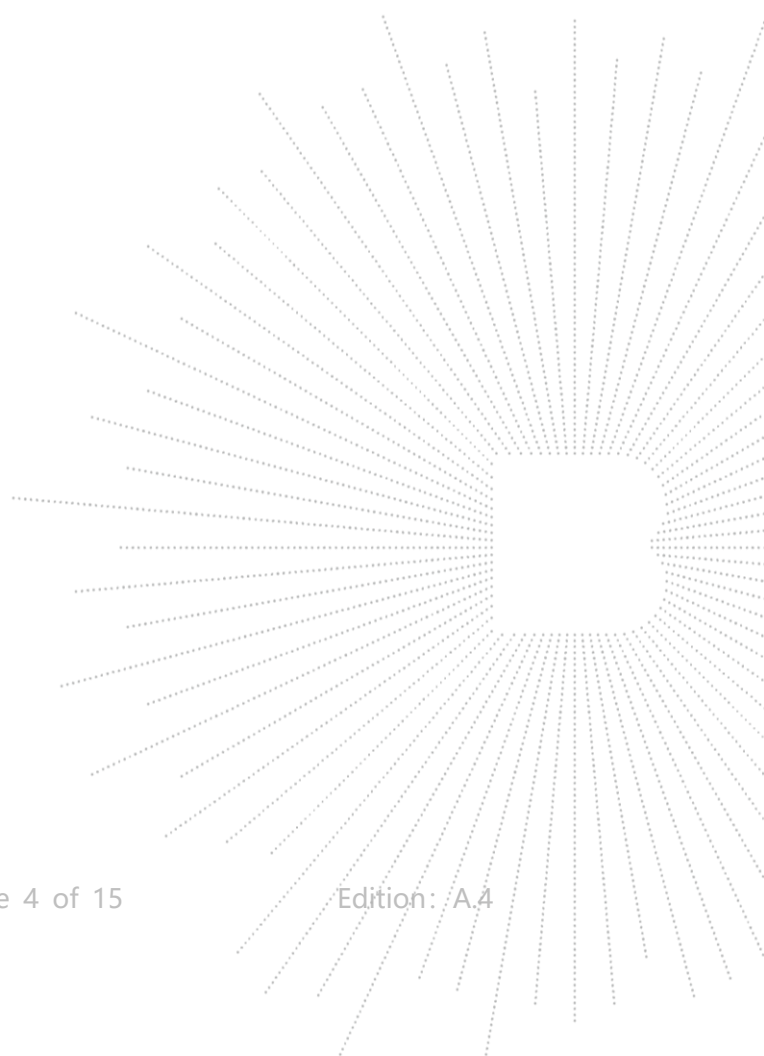

2. Product Information

2.1 Product Information

Model/Type Ref.:	K58 K1, K2, K6, K8, K9, K10, K11, K12, K16, K18, K19, K20, K21, K22, K25, K26, K28, K29, K30, K32, K33, K36, K39, K46, K48, K51, K52, K55, K56, K61, K62, K65, K66, K68, K69, K72, K76, K77, K78, K79, K80, K81, K82, K85, K86, K87, K88, K89, K91, K95, K96, K98, K99, YS-29, YS-32, YS-33, T3, M12, M18, M19, M22, FD-303, FD-306, X01, C20, LH5, MC-06F
Model differences:	N/A
Product Description:	Fast wireless charger
Operation Frequency:	115kHz-205kHz
Antenna installation:	loop coil antenna Input:AC100-240V 50/60Hz Output:USB1-4/Type-c:DC5V 3A/DC9V 2.22A/DC12V 1.67A(20W MAX) Watch Output:DC5V 2.4A
Ratings:	Earphone:3W Phone:15W MAX Total output:50W MAX

Cable of Product

No.	Cable Type	Quantity	Provider	Length (m)	Shielded	Note
1	--	--	Applicant	---	Yes/No	With a ferrite ring in mid Detachable
2	--	--	BCTC	--	Yes/No	--

2.2 Support Equipment

No.	Device Type	Brand	Model	Series No.	Note
E-1	Wireless Charging	Ref. the P2	K58	Ref. the Section 4.1	EUT
E-2	Dummy load	DL01	N/A	Auxiliary	Auxiliary
E-3	Earphone	AirPods pro	N/A	Auxiliary	Auxiliary
E-4	Load	N/A	N/A	Auxiliary	Auxiliary

Notes:

1. All the equipment/cables were placed in the worst-case configuration to maximize the emission during the test.
2. Grounding was established in accordance with the manufacturer's requirements and conditions for the intended use.

2.3 Test Mode

Test Mode 1	Type-C:9V2.22A+A3:5V 3A + 5V2.4A +wireless charge 15W+earphone 3W
Test Mode 2	Type-C:5V3A+A3:5V 3A + 5V2.4A +wireless charge 15W+earphone 3W
Test Mode 3	Type-c:5V1A+A1:5V1A+A2:5V 1A+A3:5V2A+A4:5V1A+wireless charge 15W+earphone 3W
Test Mode 4	Type-C:9V2.22A+A3:5V 3A + 5V2.4A +wireless charge 10W+earphone 3W
Test Mode 5	Type-C:9V2.22A+A3:5V 3A + 5V2.4A +wireless charge 7.5W+earphone 3W

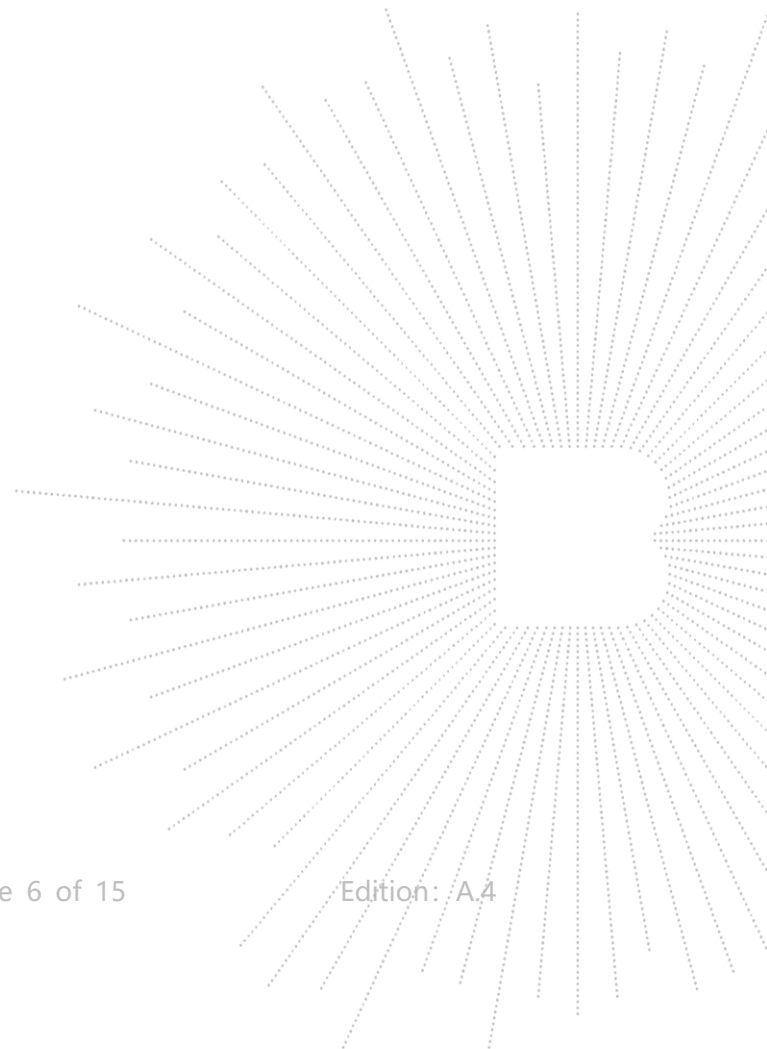

3. Test Facility And Test Instrument Used

3.1 Test Facility

All measurement facilities used to collect the measurement data are located at Shenzhen BCTC Testing Co., Ltd. Address: 1-2/F., Building B, Pengzhou Industrial Park, No.158, Fuyuan 1st Road, Tangwei, Fuhai Subdistrict, Bao'an District, Shenzhen, Guangdong, China. The site and apparatus are constructed in conformance with the requirements of ANSI C63.4 and CISPR 16-1-1 other equivalent standards.

FCC Test Firm Registration Number: 712850

IC Registered No.: 23583

3.2 Test Instrument Used

Equipment	Manufacturer	Model No.	Serial No.	Last Cal.	Next Cal.
Electromagnetic radiation tester	Wavecontrol	SMP160	19SN0980	Aug. 30, 2021	Aug. 29, 2022
Electromagnetic field probe	Wavecontrol	WP400-3	20WP120082	Aug. 30, 2021	Aug. 29, 2022
843 Chamber	ETS	843	84301	Aug. 27, 2020	Aug. 26, 2023

4. Method Of Measurement

4.1 Applicable Standard

According to §1.1307(b)(1), systems operating under the provisions of this section shall be operated in a manner that ensures that the public is not exposed to radio frequency energy level in excess of the Commission's guidelines. According to §1.1310 and §2.1091 RF exposure is calculated. According KDB680106 D01 RF Exposure Wireless Charging App v03r01.

4.2 Block Diagram Of Test Setup

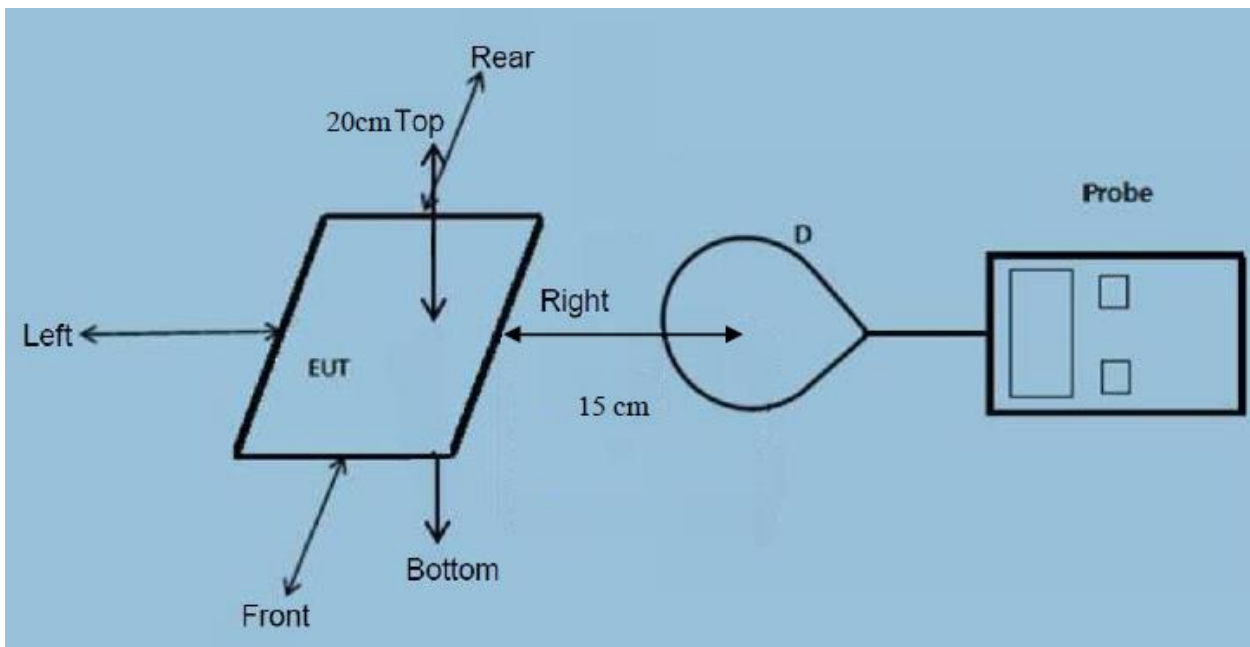

Note: Measurements should be made from all sides and the top of the primary/client pair, with the 15 cm measured from the center of the probe(s) to the edge of the device

4.3 Limit

Limits for Occupational / Controlled Exposure				
Frequency Range (MHz)	Electric Field Strength (E) (V/m)	Magnetic Field Strength (H) (A/m)	Power Density (S) (mW/ cm ²)	Averaging Time E ² , H ² or S (minutes)
0.3-3.0	614	1.63	(100)*	6
3.0-30	1842 / f	4.89 / f	(900 / f)*	6
30-300	61.4	0.163	1.0	6
300-1500			F/300	6
1500-100,000			5	6

Limits for General Population / Uncontrolled Exposure				
Frequency Range (MHz)	Electric Field Strength (E) (V/m)	Magnetic Field Strength (H) (A/m)	Power Density (S) (mW/ cm ²)	Averaging Time E ² , H ² or S (minutes)
0.3-1.34	614	1.63	(100)*	30
1.34-30	824/f	2.19/f	(180 / f)*	30
30-300	27.5	0.073	0.2	30
300-1500			F/1500	30
1500-100,000			1	30

4.4 Test Procedure

- The RF exposure test was performed on 360 degree turn table in anechoic chamber.
- The measurement probe was placed at test distance (15cm) which is between the edge of the charger and the geometric centre of probe.
- The turn table was rotated 360d degree to search of highest strength.
- The highest emission level was recorded and compared with limit as soon as measurement of each points (A, B, C, D, E) were completed.
- The EUT were measured according to the dictates of KDB 680106D01v03.

4.5 Equipment Approval Considerations

The EUT does comply with item 5(b) of KDB 680106 D01v03

1) Power transfer frequency is less than 1MHz

Yes, the device operate in the frequency range from 115-205KHz

2) Output power from each primary coil is less than or equal to 15 watts.

Yes, the maximum output power of the primary coil is 15W.

3) The transfer system includes only single primary and secondary coils. This includes charging systems that may have multiple primary coils and clients that able to detect and allow coupling only between individual pair of coils.

Yes, the transfer system includes only single primary and secondary coils.

4) Client device is inserted in or placed directly in contact with the transmitter.

Yes, client device is placed directly in contact with the transmitter.

5) Mobile exposure conditions only (portable exposure conditions are not covered by this exclusion).

Yes, the EUT is a mophie 4 device charging mat.

6) The aggregate H-field strengths at 15 cm surrounding the device and 20 cm above the top surface from all simultaneous transmitting coils are demonstrated to be less than 50% of the MPE limit.

Yes, the EUT field strength levels are 10% x MPE limit.

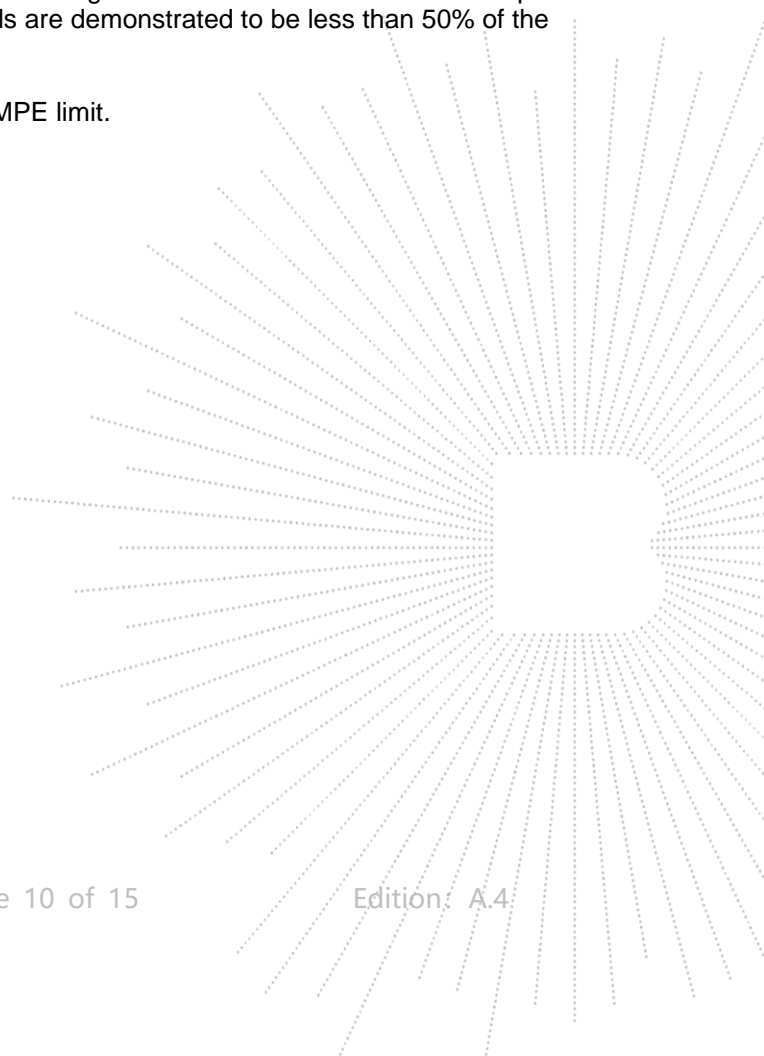

4.6 E And H Field Strength

(The worst data)

E-Field Strength at 15 cm surrounding the EUT and 20cm above the top surface of the EUT

Battery level	Frequency Range (MHz)	Test Position A	Test Position B	Test Position C	Test Position D	Test Position E	10% Limits Test (V/m)	Limits Test (V/m)
1%	0.115-0.205	0.70	0.79	0.74	0.31	0.63	61.4	614
50%	0.115-0.205	0.85	0.48	0.99	0.86	0.22	61.4	614
99%	0.115-0.205	0.75	0.90	0.31	0.04	0.77	61.4	614

H-Field Strength at 15 cm surrounding the EUT and 20cm above the top surface of the EUT

Battery level	Frequency Range (MHz)	Test Position A	Test Position B	Test Position C	Test Position D	Test Position E	10% Limits Test (A/m)	Limits Test (A/m)
1%	0.115-0.205	0.061	0.035	0.016	0.085	0.042	0.163	1.63
50%	0.115-0.205	0.039	0.061	0.057	0.098	0.018	0.163	1.63
99%	0.115-0.205	0.082	0.074	0.054	0.095	0.099	0.163	1.63

5. Photographs Of Test Set-Up

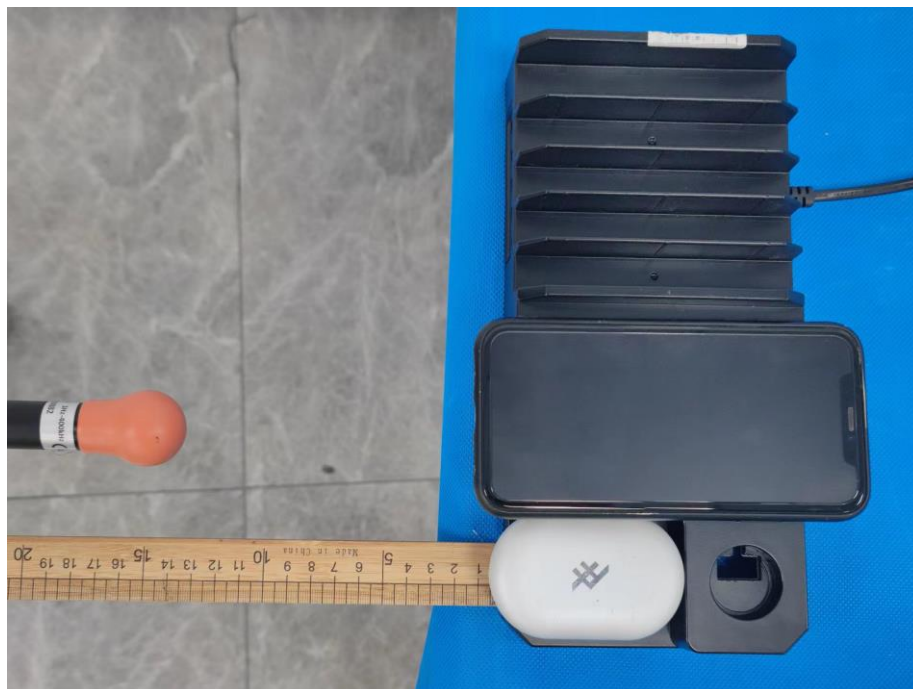



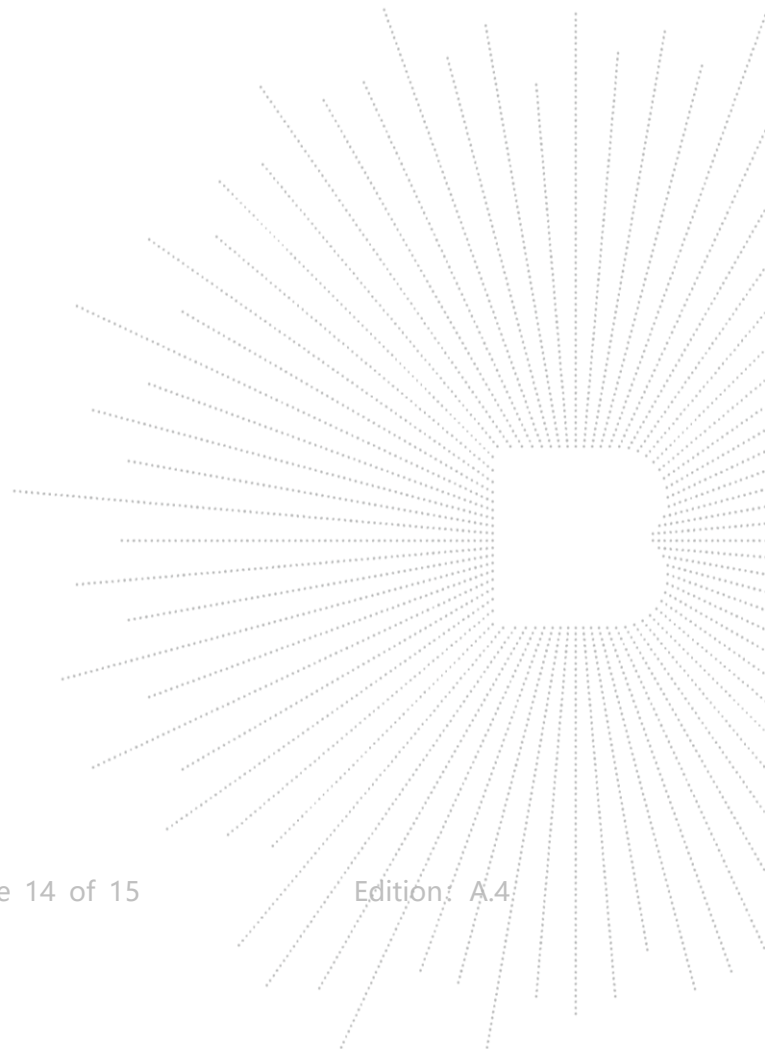
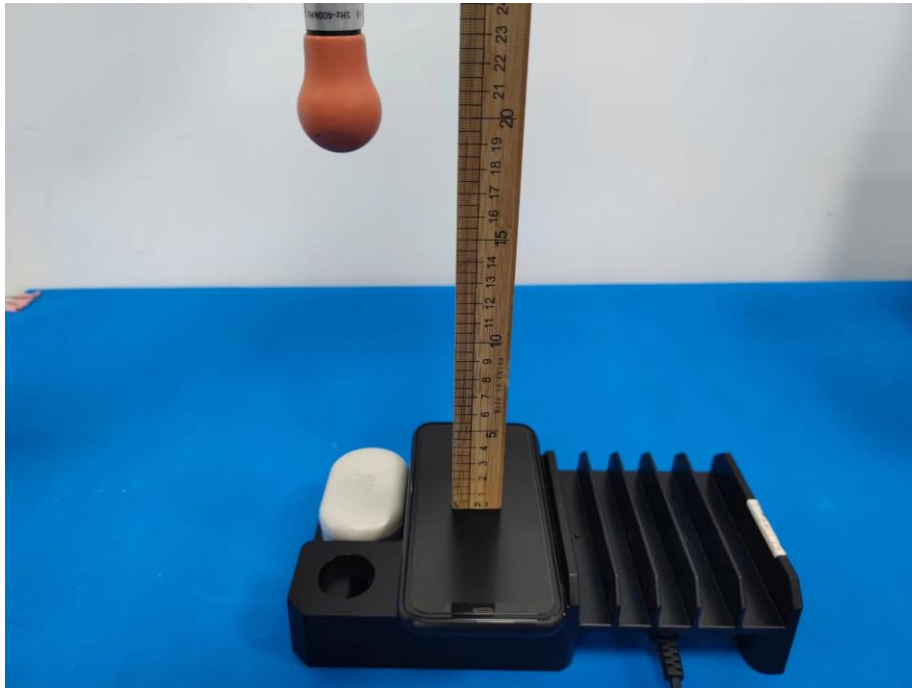

STATEMENT

- 1.The equipment lists are traceable to the national reference standards.
- 2.The test report can not be partially copied unless prior written approval is issued from our lab.
- 3.The test report is invalid without stamp of laboratory.
- 4.The test report is invalid without signature of person(s) testing and authorizing.
- 5.The test process and test result is only related to the Unit Under Test.
- 6.The quality system of our laboratory is in accordance with ISO/IEC17025.
- 7.If there is any objection to report, the client should inform issuing laboratory within 15 days from the date of receiving test report.

Address:

1-2/F., Building B, Pengzhou Industrial Park, No.158, Fuyuan 1st Road, Tangwei, Fuhai Subdistrict, Bao'an District, Shenzhen, Guangdong, China

TEL: 400-788-9558

P.C.: 518103

FAX: 0755-33229357

Website: <http://www.chnbctc.com>

E-Mail: bctc@bctc-lab.com.cn

***** END *****