External Photos

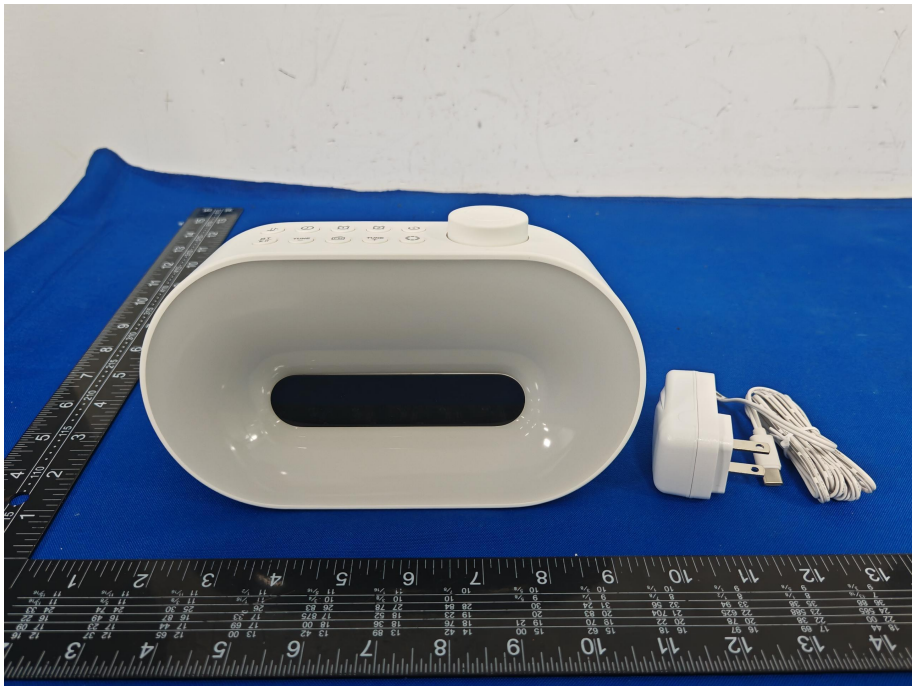

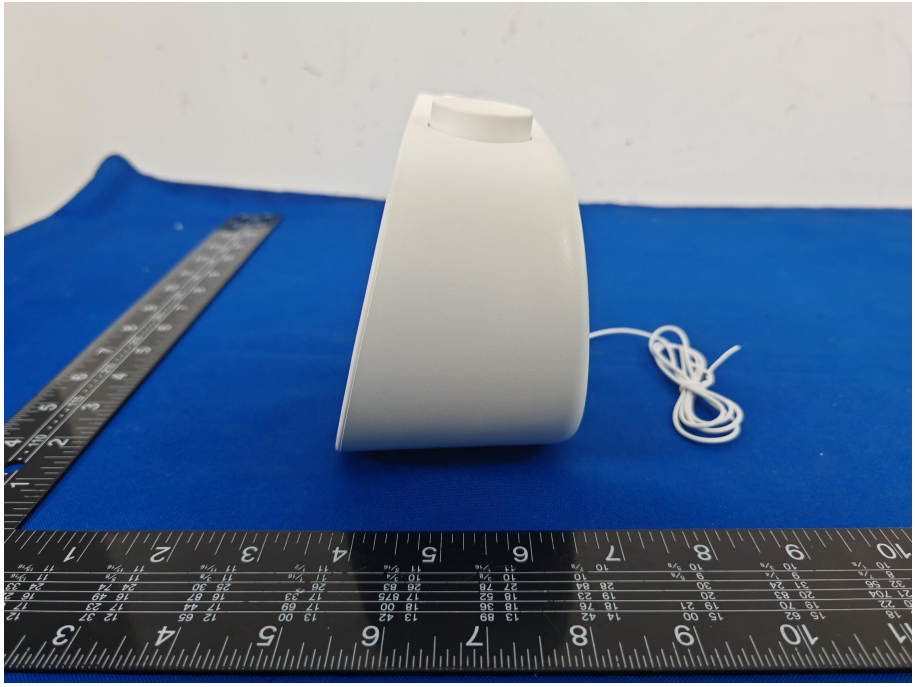

DC⎓5V

BT
TUNE −
FM
TUNE +

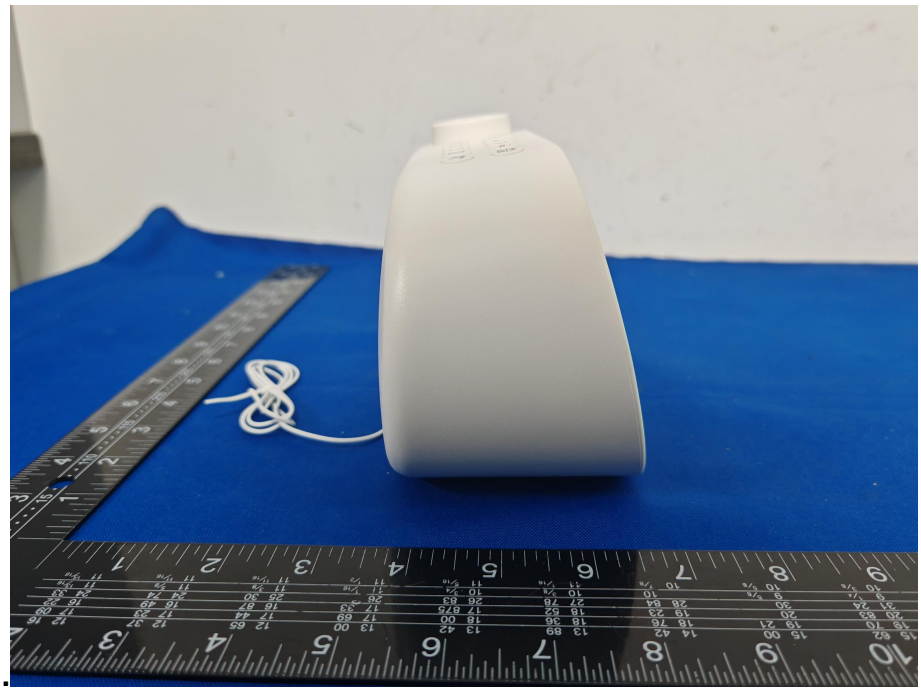

Model : BL10
Night Light Alarm Clock Speaker
Made in China

SWITCHING ADAPTER
Model: WD-0505G0-U-A-4
Input: 100-240V~,50/60Hz,0.5A Max
Output: 5V⎓2.0A
Class II
Certificate No.: CQC18012202363
Certified to CQC STD 2-2006
Dongguan Gaoke Electronics Co.,Ltd.