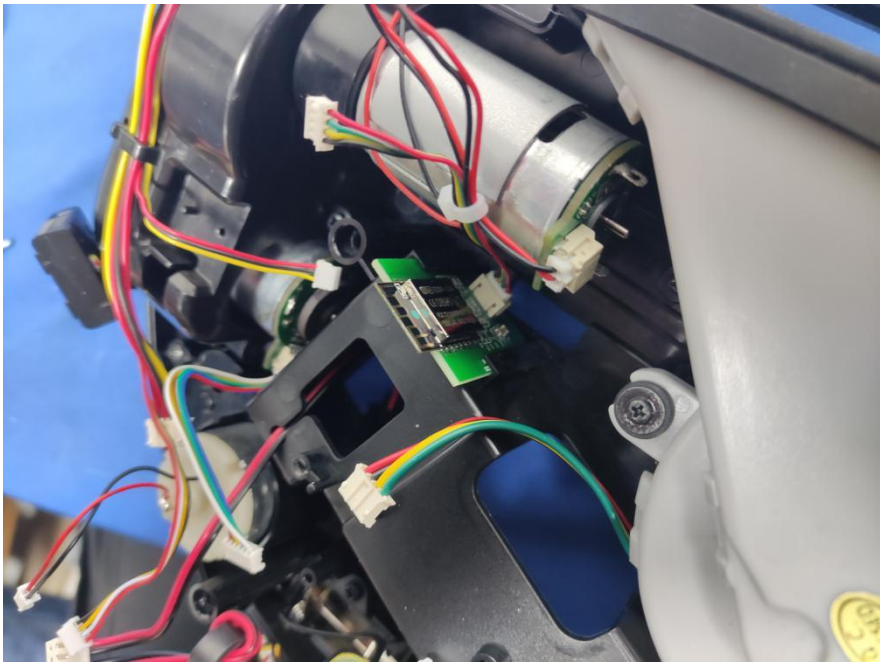

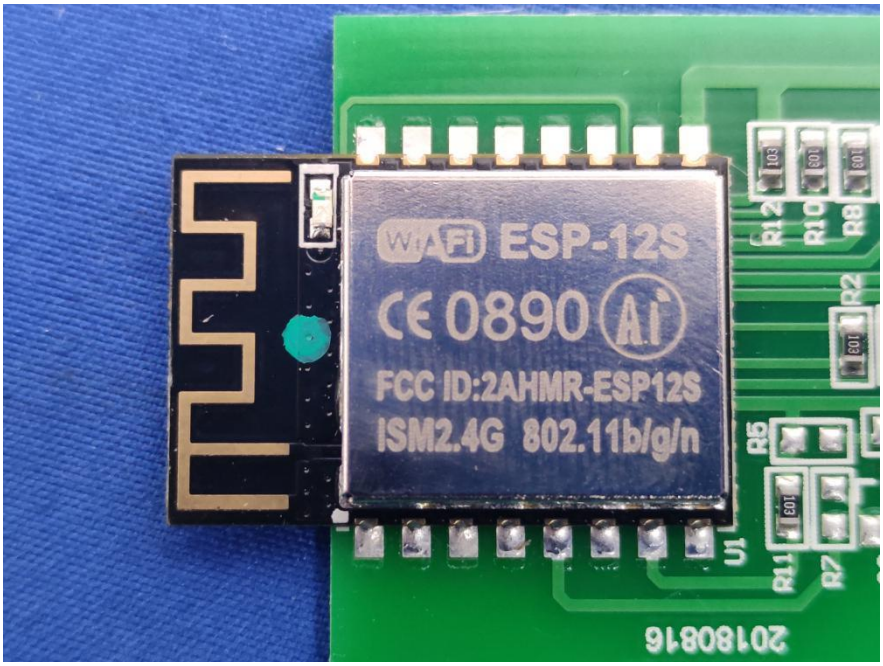
WiFi ESP-12S
CE 0890
FCC ID:2AHMR-ESP12S
ISM2.4G 802.11b/g/n
R12
R10
R8
R2
R5
R11
R7
U1
20180816

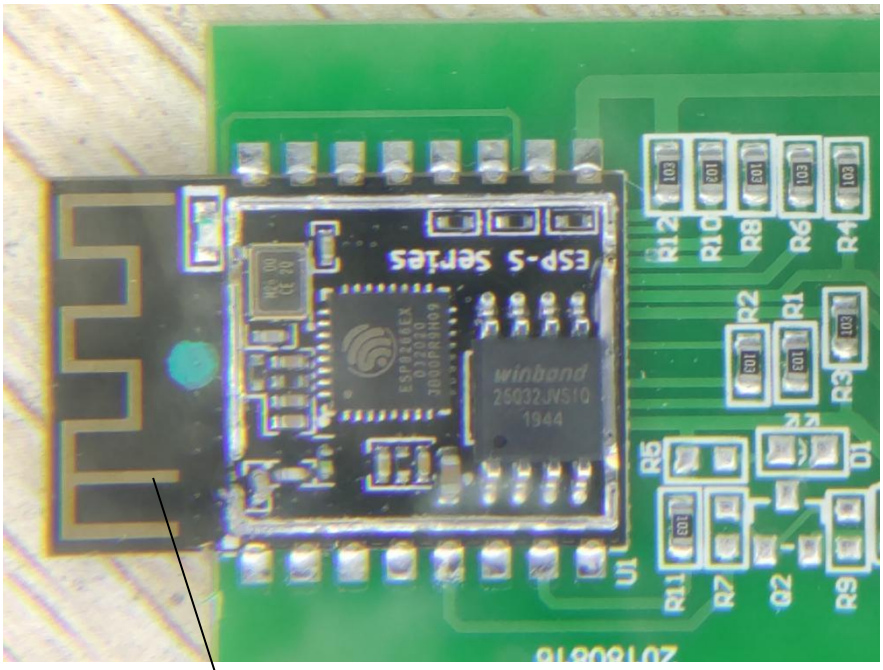
ESP-S SERIES
winbond
25Q32JVSIQ
1944
R12
R10
R8
R6
R4
R2
R1
R3
R5
D1
R11
R7
Q2
R9
U1

ANT

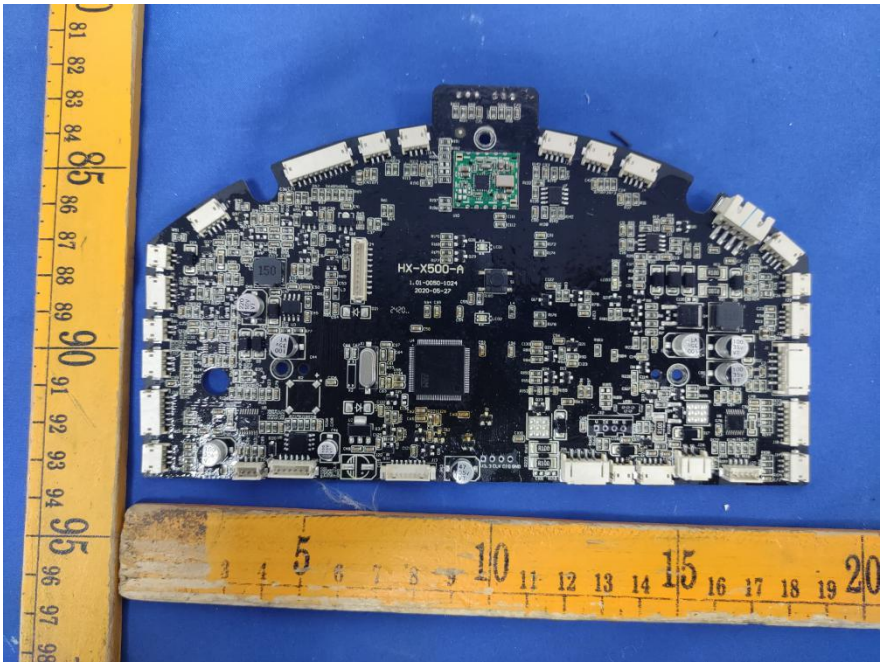
HX-X500-A
1.01-0050-1024
2020-05-27

BYD
Black wire(-) Red wire(+)
Type:Li-ion Cylindrical Rechargeable Battery
Date:1931 4INR19/66
Model:INR18650 M26-4S1P
TypicalCapacity:2600mAh 14.4V 36.0Wh
Rated Capacity:2500mAh
Manufacturer:BYD COMPANY LIMITED
RECYCLE
RBRC
Li-ion
1.800.822.8837
Li-ion
TÜV
PS
E

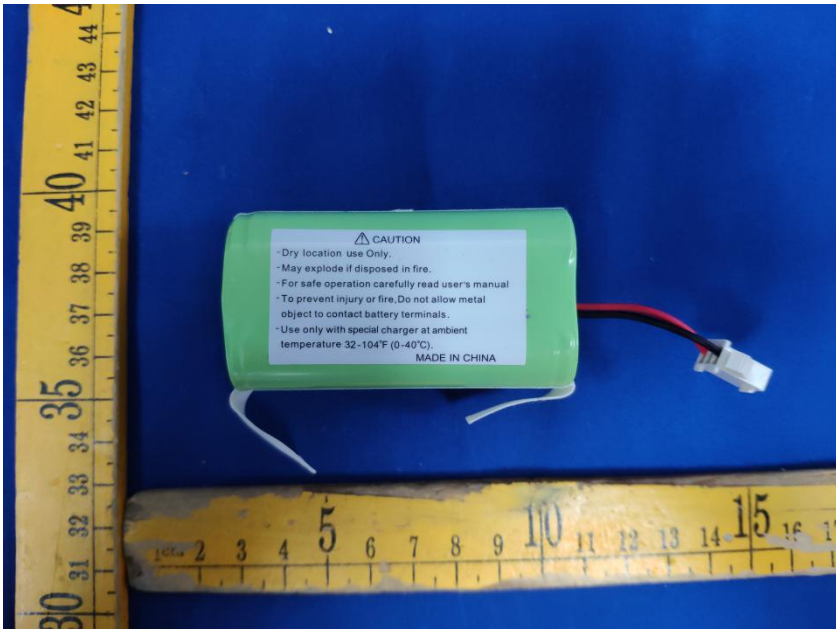
CAUTION
-Dry location use Only.
-May explode if disposed in fire.
-For safe operation carefully read user's manual
-To prevent injury or fire.Do not allow metal object to contact battery terminals.
-Use only with special charger at ambient temperature 32-104°F (0-40°C).
MADE IN CHINA

CORUN
Black wire(-)
Red wire(+)
Type:Li-ion Cylindrical Rechargeable Battery
Dete:1809
4INR19/66
Model: INR18650 M26-4S1P
Typical Capacity:2600mAh 14.4V 37.44Wh
Rated Capacity:2500mAh
Manufacturer:CORUN
RECYCLE
1.800.822.8837
Li-ion

Rechargeable Li-ion Battery
Model No: SUN-INTE-172
Typical Capacity: 2600mAh
Rated Capacity: 14.4V 2500mAh 36Wh
Max Voltage: 16.8VDC
Service Phone: 0755-29516888
Sunwoda Electronic Co.,Ltd.
4INR19/66
14.4VDC 2500mAh
Black wire(-)
Red wire(+)
Li-ion 00

Rechargeable Li-ion Battery/ 可充式锂离子电池组
Model/ 型号: SUN-INTE-270
Nominal Voltage/ 额定电压: 14.8V
Max Charge Voltage/ 充电限制电压: 16.8V
Rated Capacity/ 额定容量: 3050mAh 45.14Wh
Typical Capacity/ 典型容量: 3200mAh
执行标准: GB31241-2014
Manufacturer/制造商:
Sunwoda Electronic Co.,Ltd.
欣旺达电子股份有限公司
Made in China /中国制造
4INR19/66
黑线（－） 红线（＋）

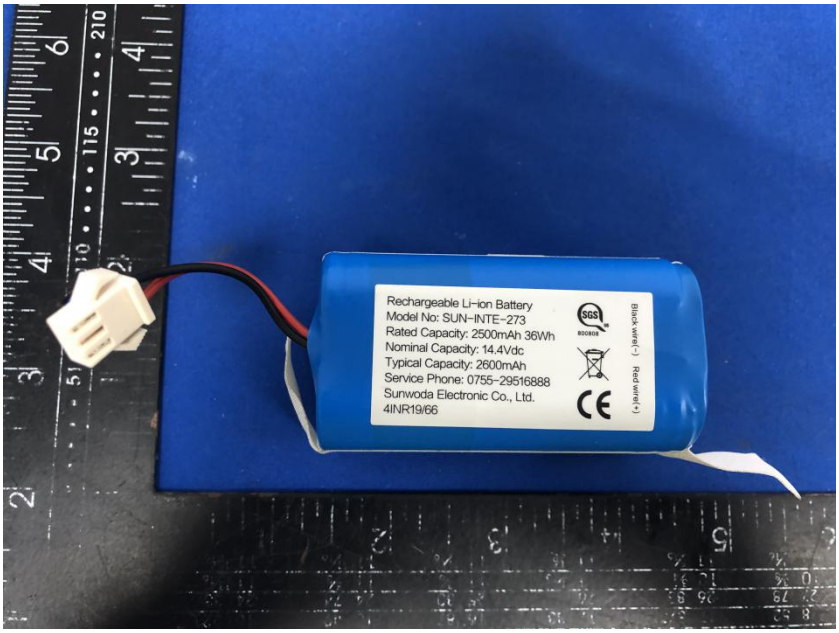
Rechargeable Li-ion Battery
Model No: SUN-INTE-273
Rated Capacity: 2500mAh 36Wh
Nominal Capacity: 14.4Vdc
Typical Capacity: 2600mAh
Service Phone: 0755-29516888
Sunwoda Electronic Co., Ltd.
4INR19/66
Black wire(-) Red wire(+)

Rechargeable Li-ion Battery
Model No: SUN-INTE-273
Typical Capacity: 2600mAh
Rated Capacity: 14.4VDC 2500mAh 36Wh
Max Voltage: 16.8VDC
Service Phone: 0755-29516888
Sunwoda Electronic Co.,Ltd.
4INR19/66
Black wire(-) Red wire(+)

Rechargeable Li-ion Battery/ 锂离子电池
Model/ 型号：SUN-INTE-181
Nominal Voltage/ 额定电压：14.4V
Max Charge Voltage/ 充电限制电压：16.8V
Rated Capacity/ 额定容量：5000mAh; 72Wh
Typical Capacity/ 典型容量：5200mAh
执行标准：GB 31241-2014
Manufacturer/ 制造商：
Sunwoda Electronic Co., LTD
欣旺达电子股份有限公司
Made in China/ 中国制造
4INR19/66-2
CAUTION/ 警告
Never put the battery into a fire or disassemble, puncture, drop, crush, short circuit or overcharge.
严禁拆解、刺穿、摔落、
碾压、短路及跌倒充电。
Do not use water damaged batteries/
勿将受水浸泡的电池
Do not exposure above 45°C or brownie.
Follow manufacturer's instructions.
SGS
Li-ion 00
SWD18128
21006874