1.字体颜色: 黑色 Pantone Black 3 C
橙色 Pantone 1505C

2.单页尺寸: 140x144mm，（六折页）展开尺寸: 840x144mm

3.材质：128G双铜，双面彩色印刷

折页首页

折页尾页

Automatic Pet Feeder

Instruction Manual **Video Pro Edition**

Please read the instruction manual carefully before using the product

Safety Guide

1. When children use this product, please use it under the accompany of their parents.
2. Do not use the feeder for pets that cannot reach the food tray or have any physical disabilities.
3. Do not immerse the base part in water at any time, as this may damage the electronic components such as the control panel.
4. Do not place any foreign objects in the pet feeder.
5. Do not use canned or moist food.
6. Do not disassemble the device by yourself.
7. Do not modify the pet feeder.
8. If the device fails or is damaged, do not try to repair the pet feeder by yourself, contact the dealer immediately and solve it.
9. Always unplug the power plug when not in use and before cleaning.
10. Please switch off the power supply at the socket if the power plug of the appliance is damp. Do not attempt to unplug the unit.

Notice

1. Do not allow your pet to chew or swallow any part. If you are concerned about the power cord, purchase a wire conduit (hard plastic protector) at any hardware store to protect the power cord.
2. Do not install or store the pet feeder where it will be exposed to weather or where the temperature drops below 0°C~40°C.
3. Powered by alkaline D batteries. Do not use rechargeable batteries.
4. Check the batteries regularly. Always replace with new batteries before leaving for a long time.
5. Do not lift the pet feeder by the lid, food bucket or food tray. Lift and carry with both hands and the base while keeping the unit in an upright position.
6. For dry food only, the size range is 3-13 mm in diameter. Larger food may get stuck in the food outlet.
7. Read and follow all important instructions listed on the pet feeder and packaging.

Packing List

After taking out the product, please confirm that the pet feeder and the accessories are complete or not.

Host

Accessories

1 Food single/double bowl 2 Stainless steel bowl 3 Fixing bracket of food bowl 4 Food distributor

5 Removing tool 6 Heightening foot 7 Power adapter 8 Power cord 9 User guide

*In order to provide better products, we will regularly improve our products. If the product image is different from the actual product, please refer to the actual one.

Product Image

Front view

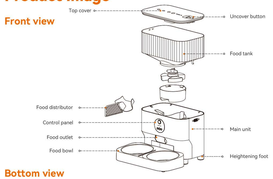

Bottom view

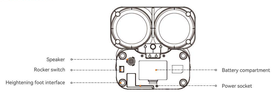

Installation

(1) Installation of Food tank Cover

Install the cover of the food bucket. Press and hold the cover opening button to close the cover, align the side clamp, and release the cover opening button to fix the food bucket and the cover.

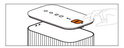

(2) Installation of food bucket

①Slide the buttons on both sides to the unlocking direction, ② align them downward with the buckle of the food bucket, ③ slide the fixed buttons on both sides to the buckle direction.

(3) Please place the feeder on the side with four anti-slip mats at the bottom. Remove the anti-slip mats with a removing tool, and then insert the heightening feet into the four interfaces.

(4) Place the feeder base on a horizontal surface, with the food tray stuck on the base

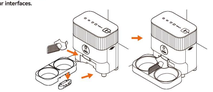

Maintenance Instructions

1. For the health of your pet, it is recommended to clean the feeder regularly.
2. When the device becomes dirty and there is a lot of loose food in the food trough, you can disconnect the power supply to clean the device.
3. Use a soft damp cloth to clean the control panel and feeder base. The food bucket can be removed and washed with running water. Remember to dry it after cleaning before use.
4. Do not put the product in the dishwasher, otherwise it will be permanently damaged!

Specification

Food Tank Capacity : 5L/7L
Power supply: DC 5V/1A power adapter; 3pcs alkaline D batteries (batteries need to be purchased by yourself)
Power supply: AC110-240V input, DC5V output
Gross weight:5L- 1.95kg / 7L-3.07kg
Dimensions: 5L-28.5*17.5*30.2cm/7L-28.5*17.5*34.2cm
BE-031-D

FCC WARNING

This device complies with part 15 of the FCC Rules. Operation is subject to the following two conditions: (1) this device may not cause harmful interference, and (2) this device must accept any interference received, including interference that may cause undesired operation.
Any changes or modifications not expressly approved by the party responsible for compliance could void the user's authority to operate the equipment.
NOTE: This equipment has been tested and found to comply with the limits for a Class B digital device, pursuant to Part 15 of the FCC Rules. These limits are designed to provide reasonable protection against harmful interference in a residential installation. This equipment generates, uses and can radiate radio frequency energy and, if not installed and used in accordance with the instructions, may cause harmful interference to radio communications. However, there is no guarantee that interference will not occur in a particular installation.
If this equipment does cause harmful interference to radio or television reception, which can be determined by turning the equipment off and on, the user is encouraged to try to correct the interference by one or more of the following measures:
-- Reorient or relocate the receiving antenna.
-- Increase the separation between the equipment and receiver.
-- Connect the equipment into an outlet on a circuit different from that to which the receiver is connected.
-- Consult the dealer or an experienced radio/TV technician for help.
To maintain compliance with FCC's RF Exposure guidelines, This equipment should be installed and operated with minimum distance between 20cm the radiator your body: Use only the supplied antenna.

Button Description

Reset: Long press for 6 seconds to make a "dingdong" sound. Restart after restoring the factory settings (about 5 seconds), restart (the red indicator light goes out, the blue indicator light is normally on for about 15~18 seconds, and then the indicator light flashes slowly in the distribution network mode). Then, the feeder is reset and restarted.

Manual feeding: Short press to release 1 portion of food, and play 2 times of recording at the same time.
Locking/unlocking: Long press the red indicator light for 5 seconds to flash twice to lock the machine, and again long press the red indicator light for 5 seconds to flash twice for unlocking. In the locked state, you can long press the reset key to restore the factory settings. In the locked state, the recording and feeding keys are not operable.

Recording: Long press for 1 second to make a "beep" sound to start recording, and release to make two "beep" sounds to stop recording. The recording duration is 10 seconds at maximum and automatic playback once after the recording is supported. Short press once to play the recording twice.
Delete recording: Long press for 1 second to make a "beep" sound, and release the recording key for 1s to hear the "beep" sound. (Actually overlay the existing recording with a short blank recording)

Indicator Light Color	Indicator light signal	Device Status
Blue	flashing slow	Waiting for network distribution
	Quick flash	Networking
	constant brightness	constant brightness
Red	Quick flash	Food blocking/insufficient surplus food/stuck food
	constant brightness	Battery power supply at sufficient charge
	1 flash in 5 seconds	Battery power supply at low battery

Instructions

01 | Installation

① Complete assembly in the order of installation.

02 | Connect the power supply

① Plug the 5V/1A power adapter into a wall socket and connect the device.
② A rocker switch on the bottom of the unit can be used to cut off or turn on the power.
③ Open the battery compartment on the bottom of the unit and install 3 alkaline D size batteries (not required) in case of power failure.
④ The LED lights up to indicate that the device has been energized.

Note:
1) Batteries must be purchased by yourself
2) Before connecting to the power supply, make sure all parts are clean and completely dry.

03 | Pouring pet food

① Fill the food bucket with dry pet food.
② Cover the lid and press the loose opening button firmly.

Note:
1) Do not place wet or spoiled pet food.
2) The recommended pet food size range is 3-13 mm.

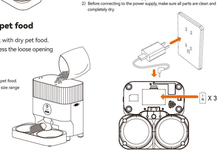

04 | Recording

① Long press for 1 second to make a "beep" sound to start recording, and release to make two "beep" sounds to stop recording. The recording can last 10 seconds at maximum, and each time the process is repeated, your recording can be changed.

Note:
1) Playing works by pressing the button only if there is a recording.
2) Release the food and play the recording twice when it is time to feed.

05 | locking/Unlocking

① Long press the red indicator light for 5 seconds to flash twice to lock the keys, and again long press the red indicator light for 5 seconds to flash twice for unlocking. In the locked state, you can long press the SET key to restore the factory settings.

Note:
1) Any key in the locked state is not operable and must be unlocked for normal use.
2) The locked state does not affect the APP operation.

06 | Feeding

① Manual feeding: Short press to release 1 portion of food, and play 2 times of recording, if any.

Note:
1) Please unlock the device before feeding.
2) Manual feeding will not affect the feeding schedule.

07 | Reset

① Long press for 6 seconds to make a "dingdong" sound. Restart after restoring the factory settings (about 5 seconds), restart (the red indicator light goes out, the blue indicator light is normally on for about 15~18 seconds, and then the indicator light flashes slowly in the distribution network mode). Then, the feeder is reset and restarted.

Smart Life APP download

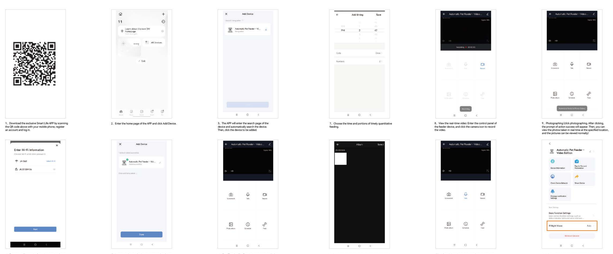

1. Download the product Smart Life APP by scanning the QR code above or search in app stores by keyword "smart life" and install it.
2. Enter the home page of the APP and click Add Device.
3. The APP will automatically search for pet feeder to be added. Select the pet feeder to be added. Then, click the Next button to confirm.
4. Enter the WiFi name and password of the 2.4G network and confirm the operation.
5. Wait for the device to be connected and then click "Finish" for successful connection.
6. Click "Feeding Plan" on the home page and follow the instructions in the screen to set feeding time. A maximum of 10 feeding plans are supported.
7. Click the photo album to view the pictures and videos.
8. Click the photo album to view the pictures and videos.
9. After clicking the recording icon to turn on the recording function and hold the recording button to record your voice, release the button to stop recording. The recording duration is 10 seconds at most. Short press once to play the recorded voice twice. Then, click the save button to save the recording. Then, you can set the feeding plan with the recorded voice.
10. Click Settings on the home page to turn off/turn on network sound effects.
11. Click Settings on the home page to turn off/turn on network sound effects.
12. Click Settings on the home page to turn off/turn on network sound effects.

Simple Troubleshooting

Problem Solution

Q1: Not configured
A: 1) WiFi name and password should not be in Chinese, not more than 12 digits, but a combination of numbers and letters. 5G WiFi signal is not supported. Please use 2.4G WiFi signal.
2) A software conflict in some part of the mobile phone will also cause network connection failure. Please restart the mobile phone, turn off the non-system software that starts automatically during the starting of the phone, turn on the Bluetooth and positioning of the mobile phone, and then try to reconnect.

Q2: App cannot connect to the feeder
A: Confirm whether the Bluetooth and positioning of the mobile phone are turned on, and reset it before pairing and connecting.

Q3: The feeder does not feed accurately or does not feed
A: Please check whether there is too much food in the food bowl or whether the food channel is blocked. If so, please clean the food channel and the food outlet in time; when using battery power, please check whether the battery is dead or leaking.

Q4: The feeder shows offline
A: Please check whether the distance between the feeder and the mobile phone at home is more than 10 meters (effective distance 10 meters); try not to have a wall in the middle. According to the characteristics of Bluetooth, the Bluetooth signal will drop sharply when the wall is separated, and the connection will be unstable, which will cause the product to be offline.

Q5: No response when turning on
A: Make sure the power supply is plugged in. If the inspection is correct and the device still cannot be turned on normally, please contact the dealer or customer service in time.

Q5: The scheduled feeding plan does not deliver food after powering on
A: 1) Open the App and check whether the feeding plan is set successfully;
2) If the feeding plan is set successfully, if the device loses power unexpectedly, you need to open the App again after powering on again, pair the device with Bluetooth, and obtain the accurate local time, and the scheduled feeding plan will be delivered on time.