Quick Start Guide

Model: DockPro

1.Functions & Operations

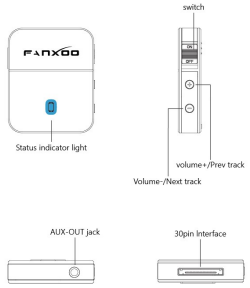

Power ON

Plug in the speaker and turn the switch to ON

3.5mm Aux-out jack :

DockPro can't adapt to some digital audio speakers , if DockPro can't work on your speakers, you can use 3.5mm Aux cable to connect DockPro Aux-out jack to speaker Aux-in jack to play music. P.S.: If you use this connection method, you need to set some speakers to AUX-IN mode to work, as shown below

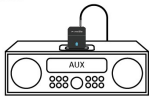

Bluetooth pairing

* The blue light flashes in pairing mode;
* Use the phone to search the Bluetooth name "DockPro" and get connected, the blue indicator light will always on.
*Everytime you turn the device on, the DockPro will automaticly connect to the last matching device.
*Support up to 2 devices to connect to the DockPro at the same time.

Bluetooth pairing indicator

Status	Blue light
Waiting for pairing	Blink every 3 seconds
Paired successfully	Always on

Key "+" / "-" operating instructions

*Volume adjustment: Short press the "+" or "-" button,

*Switch songs: Press and hold the "+" / "-" button for about 2 seconds to switch to the previous / next song.

3.Dual Link Function

(1)Bluetooth connection with A device.

A

(2)Turn off Bluetooth on device A, and connect Bluetooth with device B.

A B

(3)Turn on the Bluetooth on A device and click the "DockPro" connection under the paired list. Complete two devices to connect to Bluetooth。

A B

4.Notes

- Please stay away from liquids to avoid damage to the equipment,
- Do not disassemble the device privately,
- Please turn off the power when not using the device,
- In order to protect your hearing, please listen to the song at an appropriate volume. It is recommended that the single listening time should be within 2 hours.
- If the equipment is not used for a long time, turn on the equipment regularly to extend the service life of the product.

FCC STATEMENT :

This device complies with Part 15 of the FCC Rules. Operation is subject to the following two conditions:
(1) This device may not cause harmful interference, and
(2) This device must accept any interference received, including interference that may cause undesired operation.

Warning: Changes or modifications not expressly approved by the party responsible for compliance could void the user's authority to operate the equipment. NOTE: This equipment has been tested and found to comply with the limits for a Class B digital device, pursuant to Part 15 of the FCC Rules. These limits are designed to provide reasonable protection against harmful interference in a residential installation. This equipment generates uses and can radiate radio frequency energy and, if not installed and used in accordance with the instructions, may cause harmful interference to radio communications. However, there is no guarantee that interference will not occur in a particular installation. If this equipment does cause harmful interference to radio or television reception, which can be determined by turning the equipment off and on, the user is encouraged to try to correct the interference by one or more of the following measures:
Reorient or relocate the receiving antenna. Increase the separation between the equipment and receiver.Connect the equipment into an outlet on a circuit different from that to which the receiver is connected. Consult the dealer or an experienced radio/TV technician for help.

FCC Radiation Exposure Statement:

This equipment complies with FCC radiation exposure limits set forth for an uncontrolled environment. This equipment should be installed and operated with minimum distance 20cm between the radiator & your body.

5.Work with Amazon Echo dot

(1) Turn off the Bluetooth device that is connected to DockPro

(2) Make sure the DockPro is in pairing state and the blue light is blinking .

(5) Device Settings.

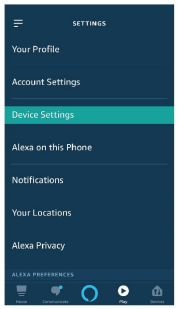

(6) Echo Dot.

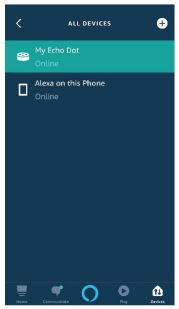

(7) Bluetooth Devices

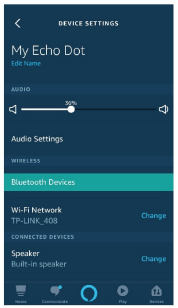

(8) Pair a new Device

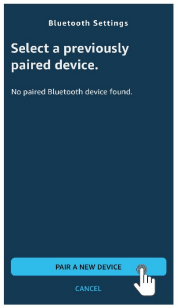

(9) Select Pair DockPro

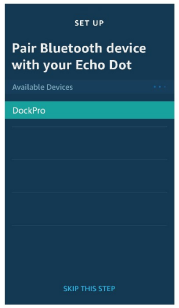

(10) DockPro Paired with Echo Dot.

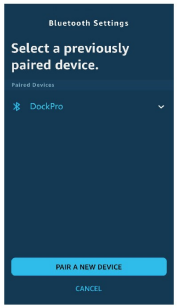

(3) Open the Alexa App on your phone ,Open Alexa Home Menu.

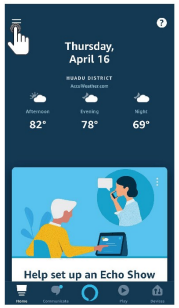
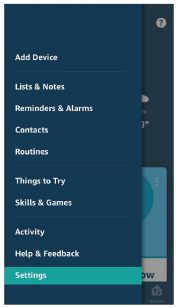
(4)Enter Seting Menu.