

SWEDFIT

User instruction

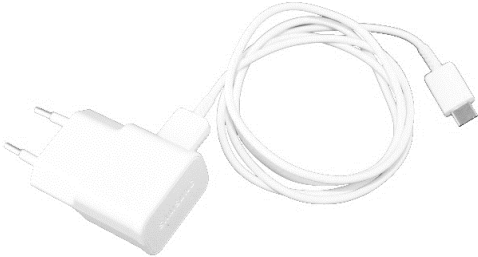

Table of Contents

Components	3
Packaging.....	4
Get started.....	6
Connecting to Wi-Fi	7
Location	9
SwedFit app	10
Sign into the app.....	11
Test selection.....	14
Company	14
Test person	15
Work area	16
Product to test.....	17
Scan for device.....	19
How to wear the equipment.....	22
Practice.....	24
Testing.....	27
Result page	31
Re-fit.....	31
Generate report.....	32
Home	35
Browse results	35
FCC and IC Information	39
ISED (Innovation, Science and Economic Development Canada)	39
FAQ.....	40
Dictionary	41
Issue history.....	43

	
<p>Tablet 1x</p>	<p>Tablet charger 1x</p>
	
<p>Headset 1x</p>	<p>Extra battery for headset 1x set of 2</p>
	
<p>Universal travel adapter 1x</p>	

SWEDFIT
SWEDSAFE
NO.1 IN EARPLUGS

1

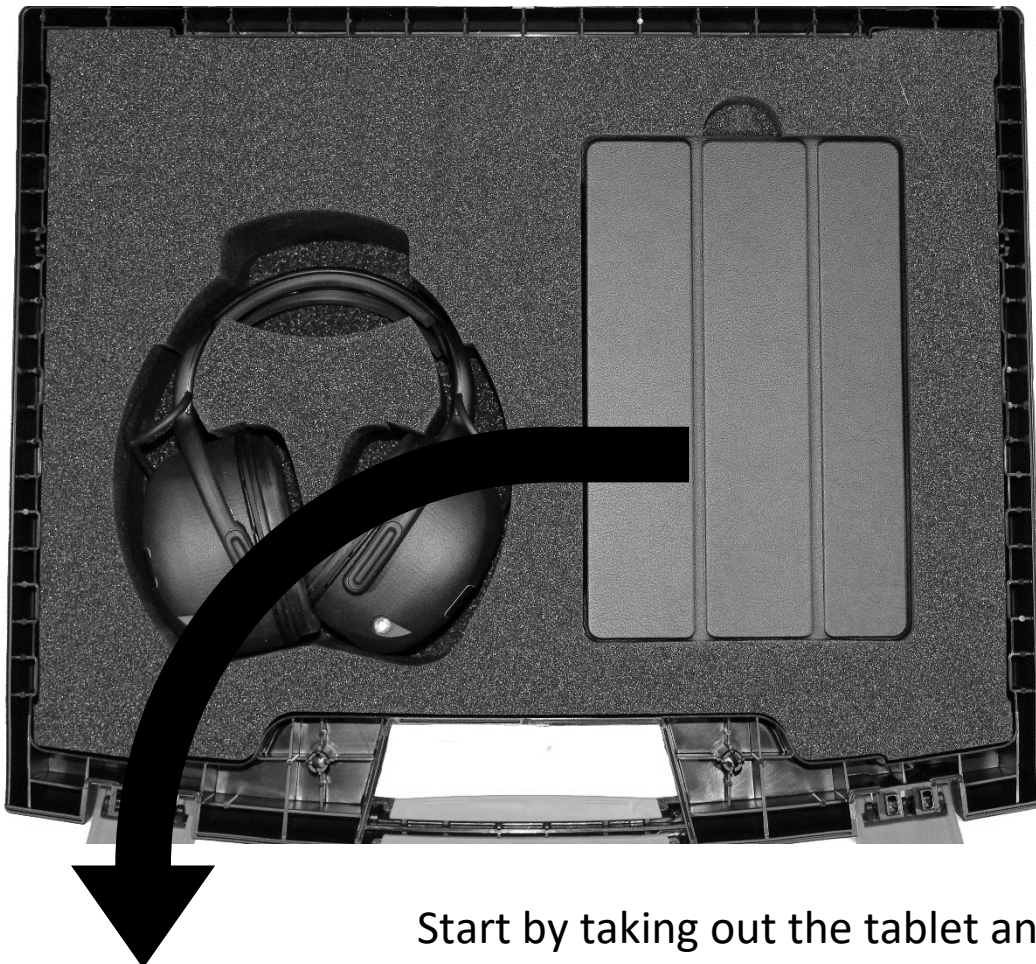

Start by taking out the tablet and flip front side of the case.

2

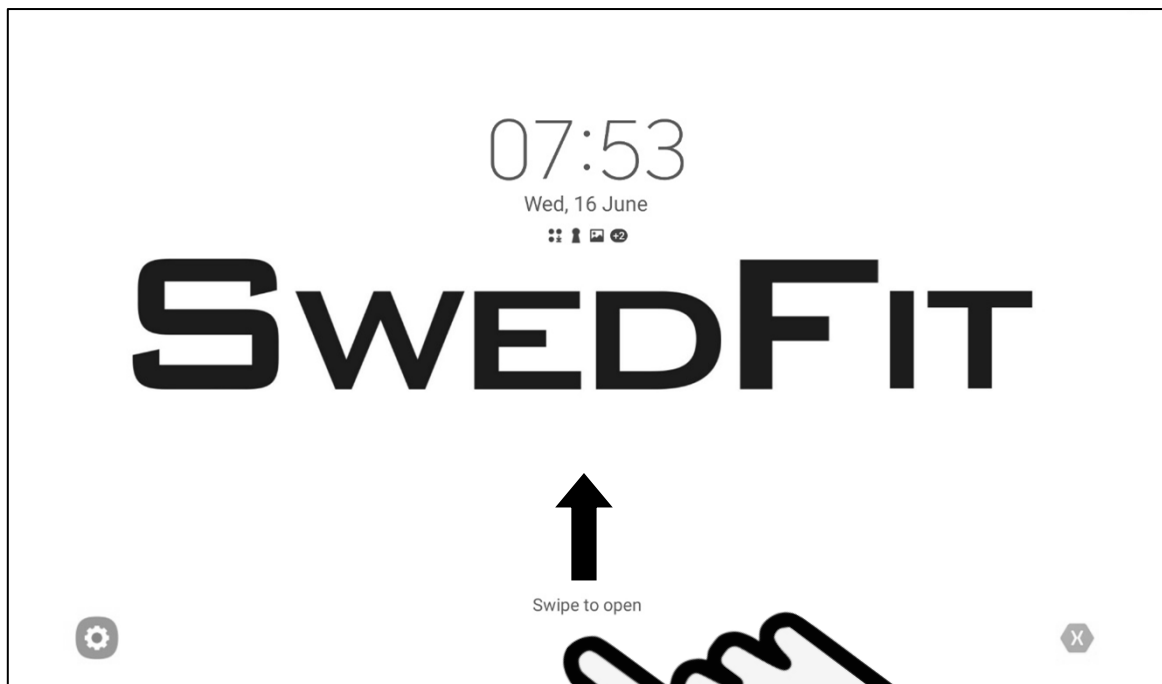

Unlock the screen

3

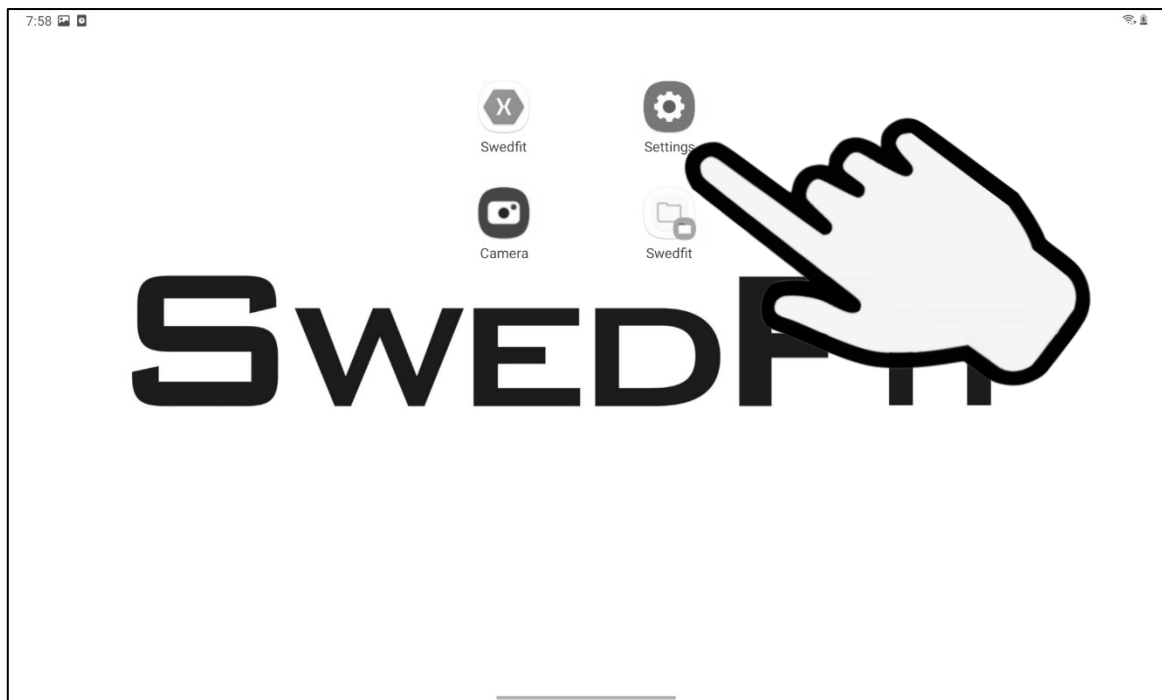

Press settings

4

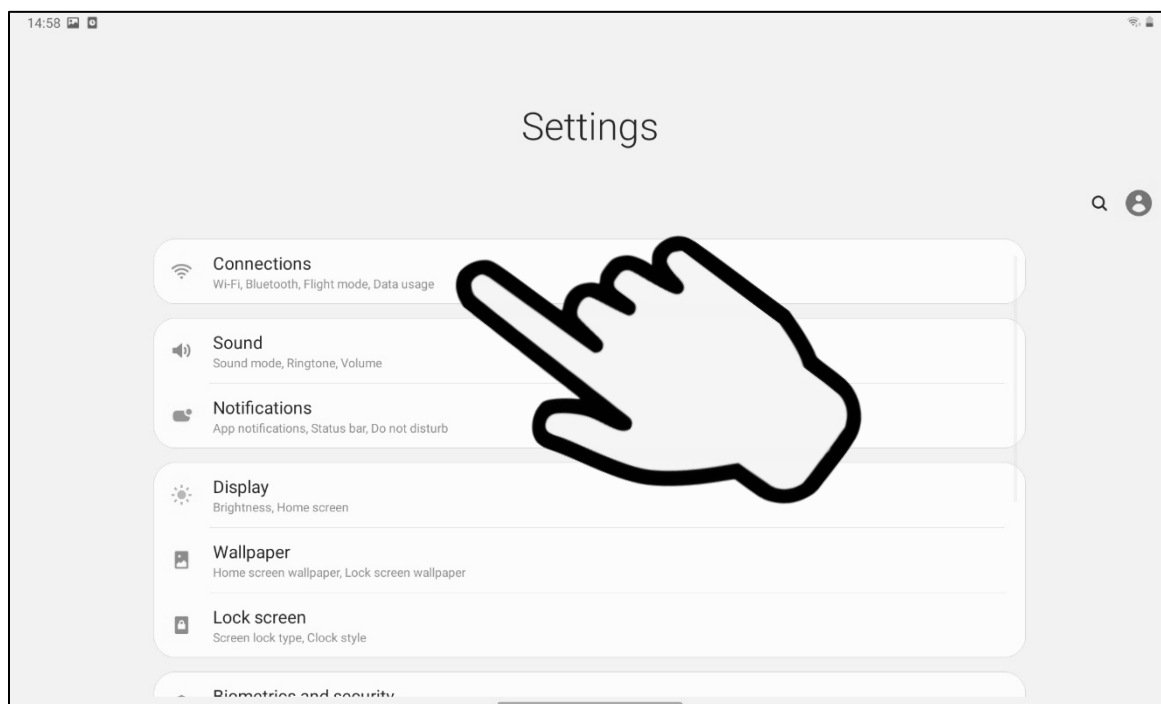

Press "Connections"

5

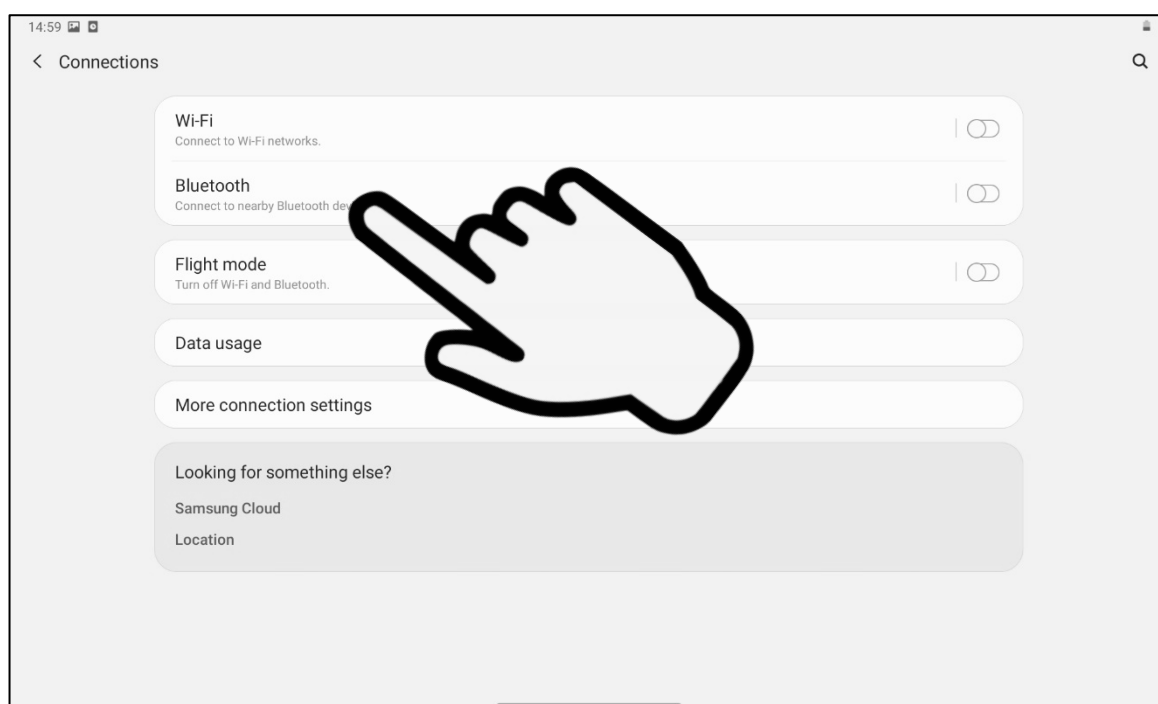

Click on "Wi-Fi"

6

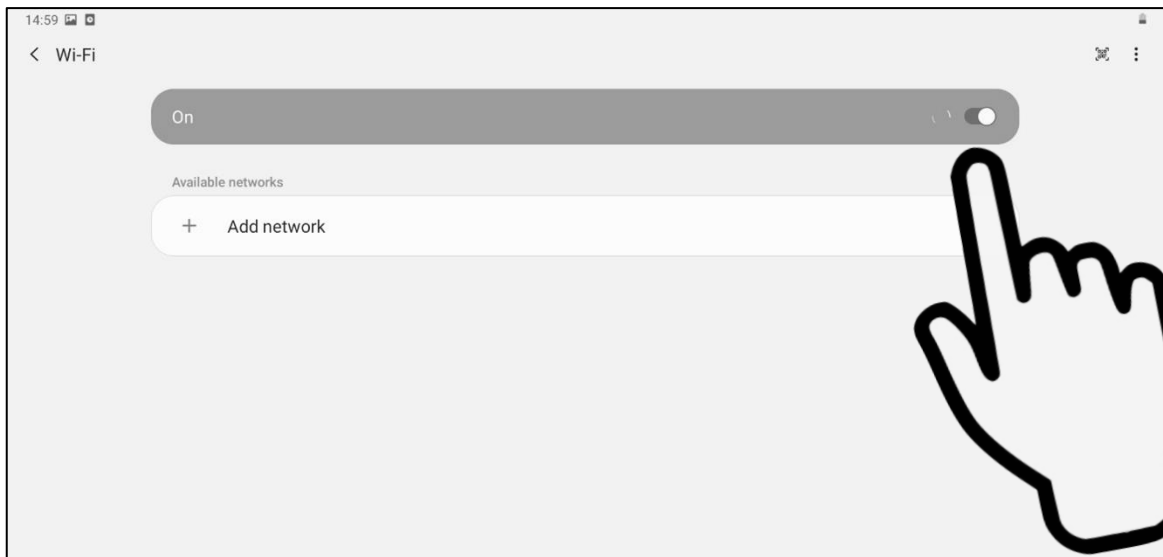

Turn on Wi-fi and the tablet will start searching for available networks.

7

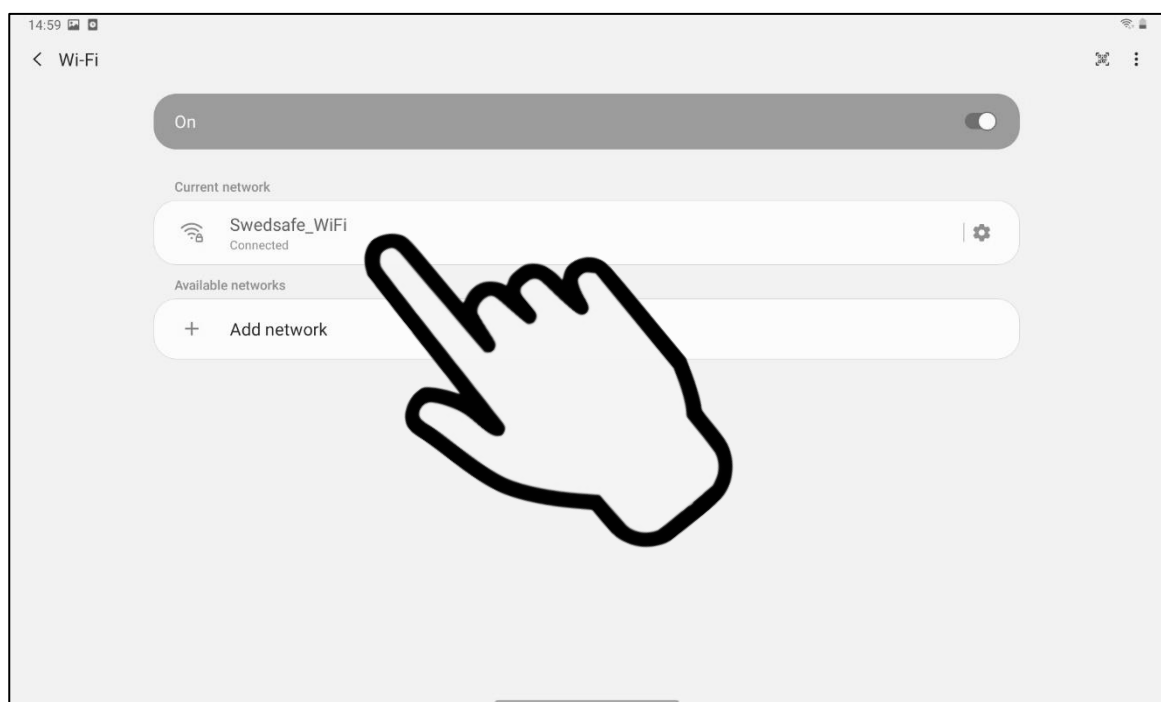

Choose the network you want to connect to. Type in the network password and wait until it says “connected” and you see 📶 in the upper right corner.

8

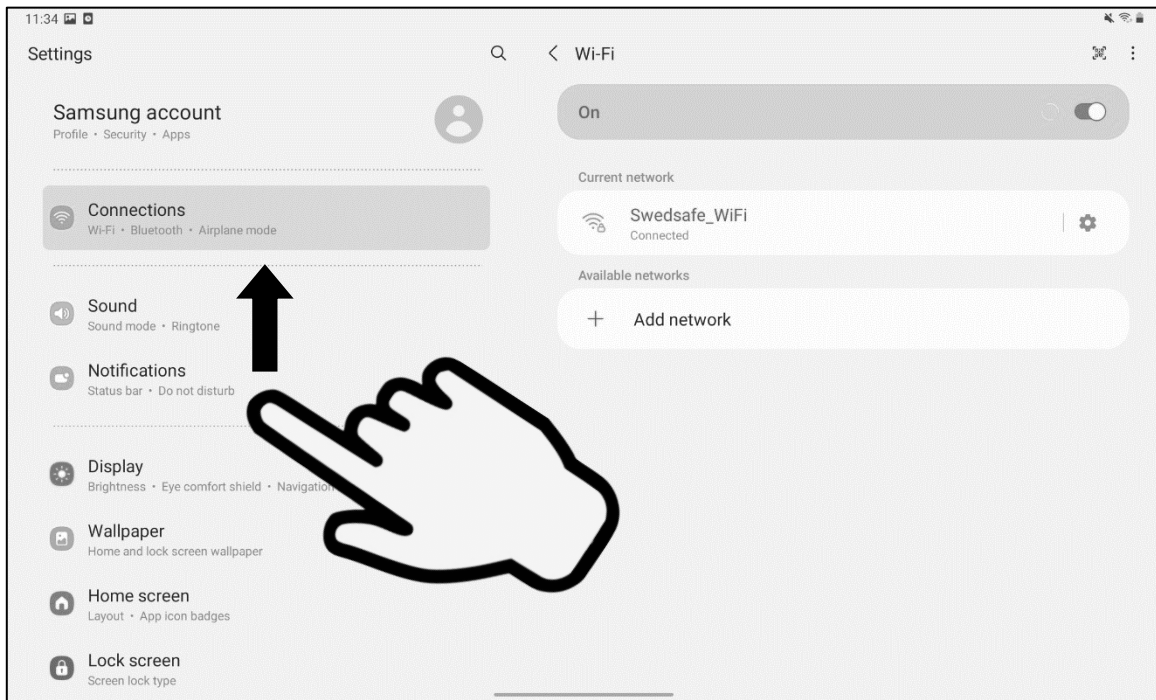

Scroll down on the left side of the screen, until you see “Location”.

9

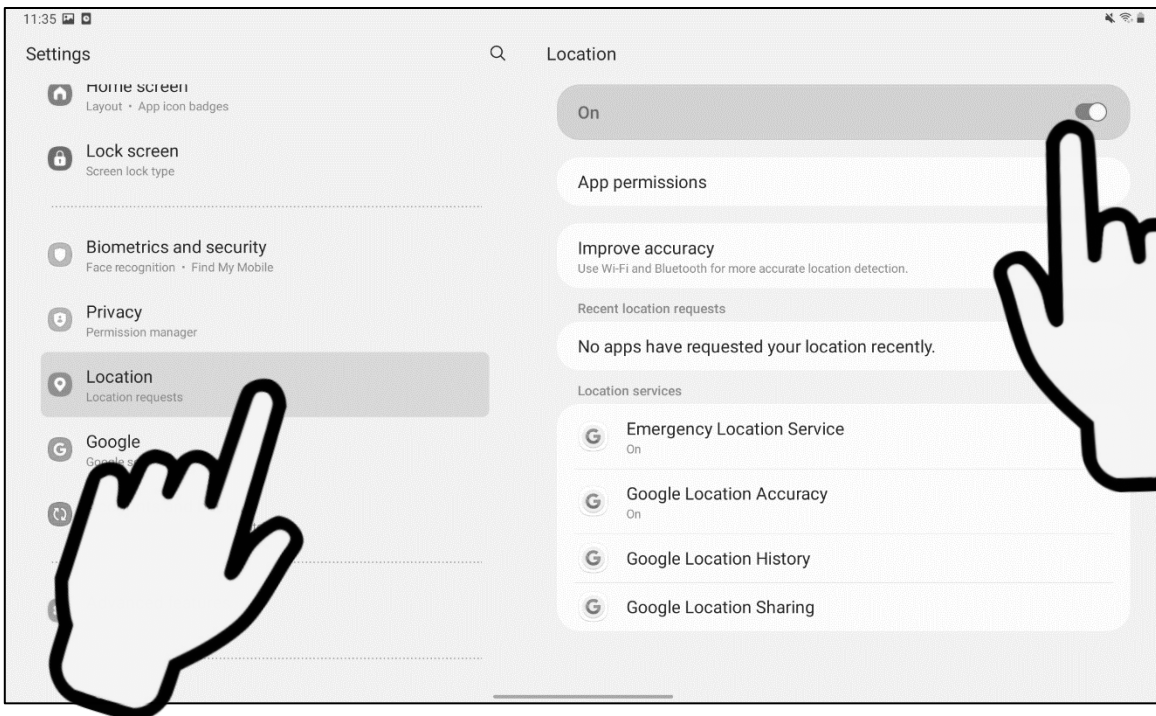

Make sure “location” is turned on.

10

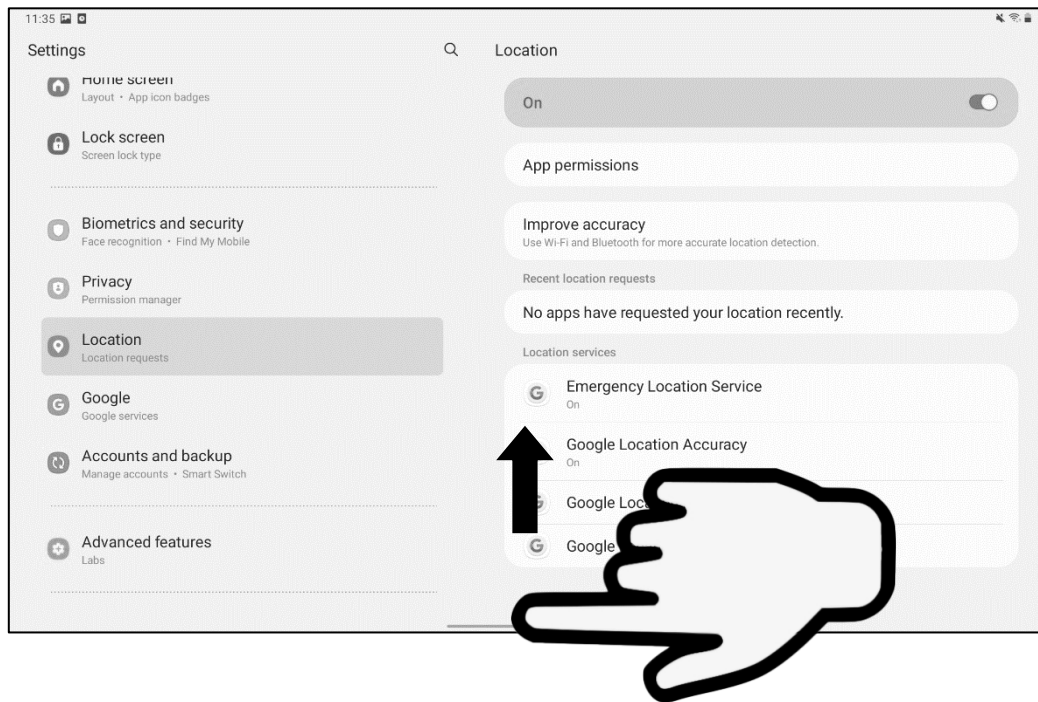

Return to the home screen by swiping from the bottom of the tablet upwards.

11

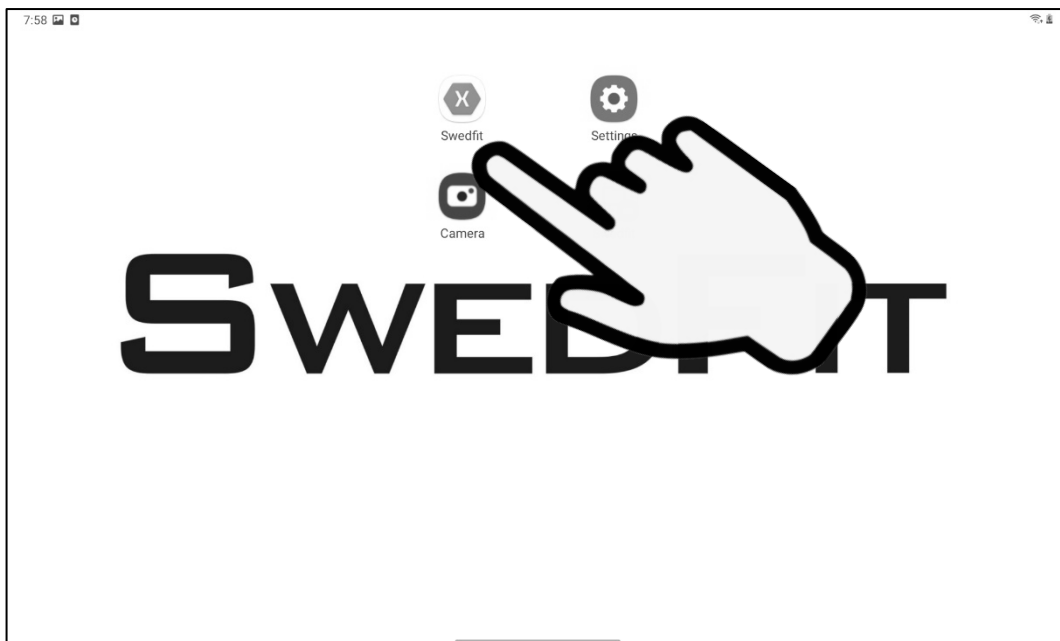

Click on the SwedFit app.

12

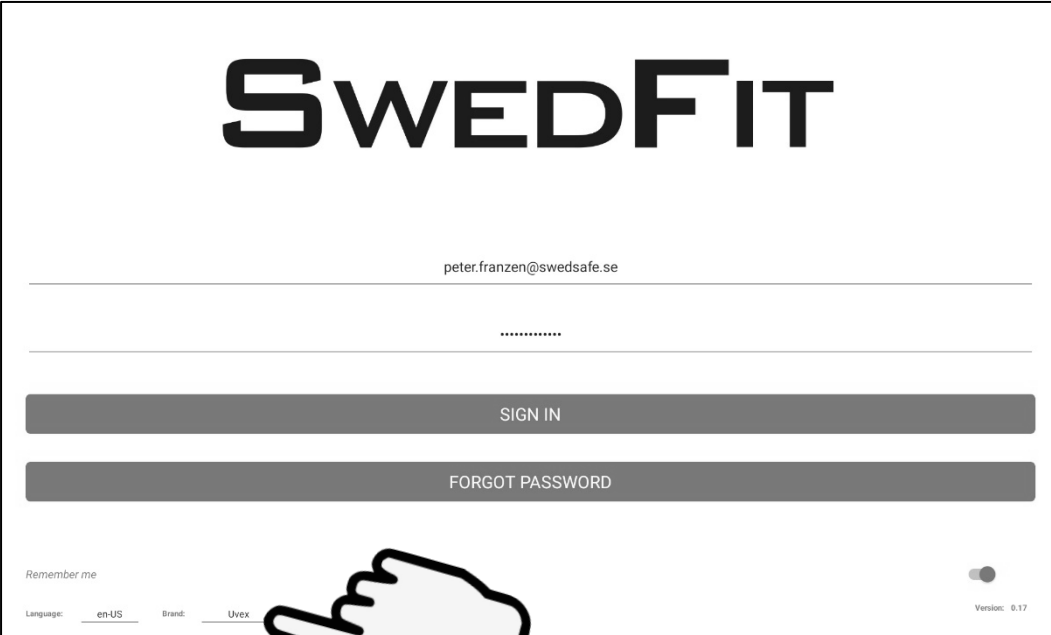

Press: “Brand:” and choose Uvex or HexArmor.

13

Choose Uvex or HexArmor

14

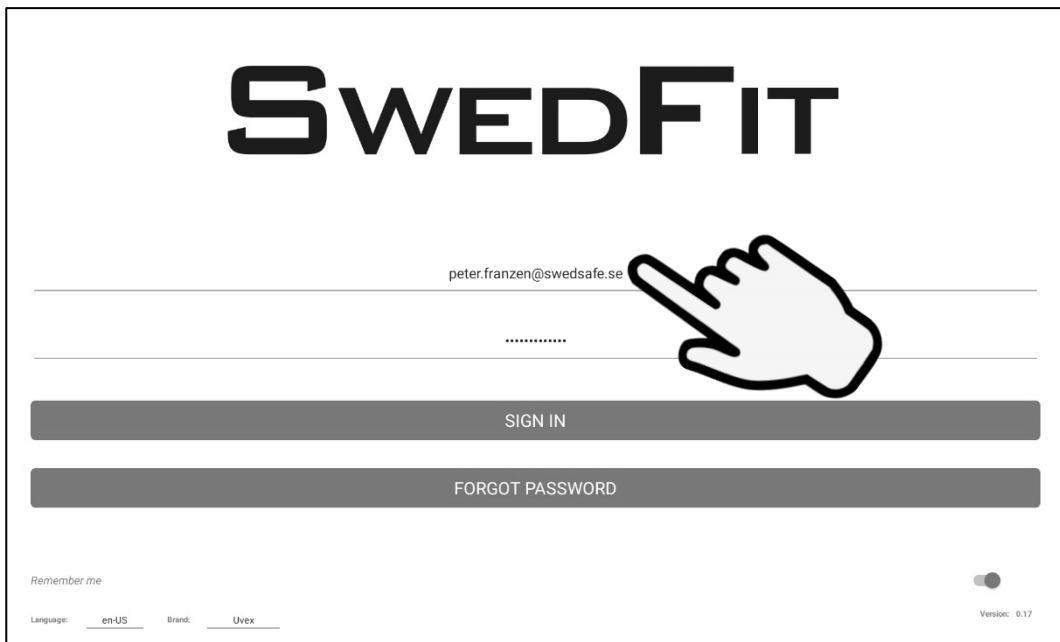

Press the row saying “Username” and type in your email address and the “Password”

NOTICE! You need to get a login and password from SwedSafe.

15

Press “Done”

16

Before signing in, press the “Remember me” button.

After that, press “SIGN IN”

17

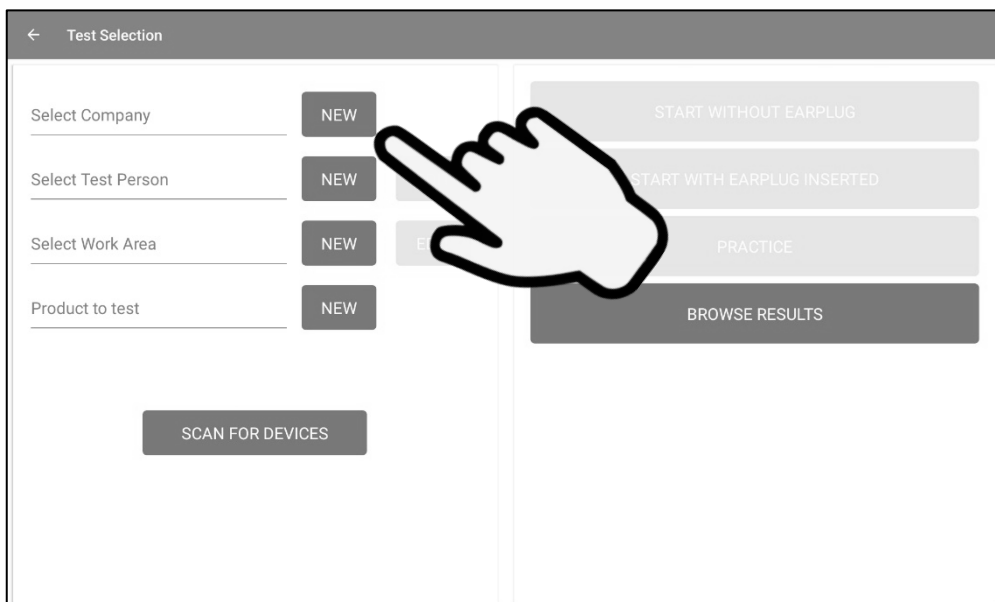

You are now in the “Test selection” page where you should fill in needed information.

Start with “Select Company”

First time using the app you need to create a new group. Press “NEW” and type in your company or work group.

18

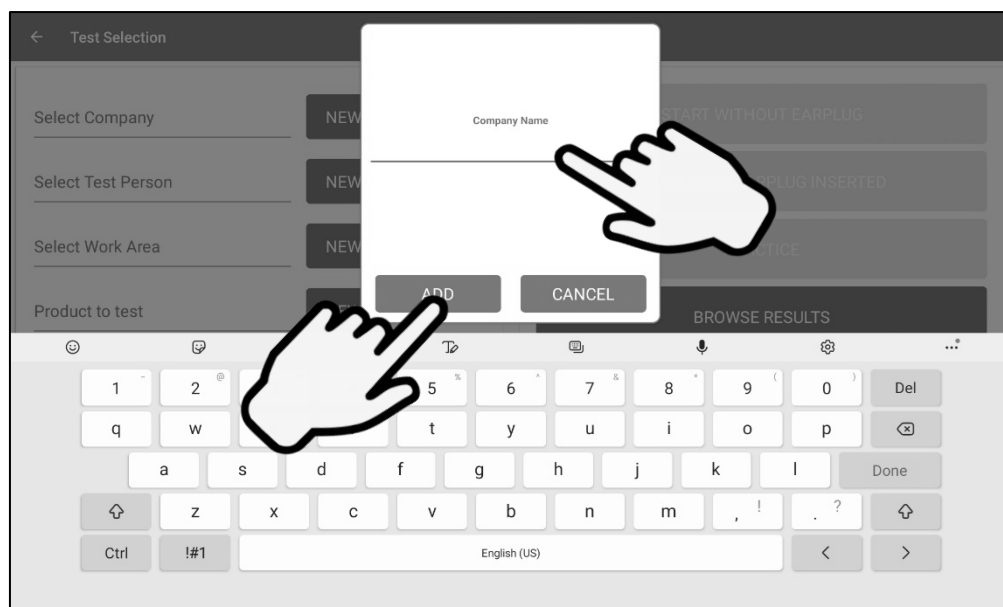

19

“Select Test Person” → “NEW”

20

1. Add new person: Type the test person’s name, employee no. or unique ID.
2. “Notes” can be if the test person has a hearing loss or something else that’s relevant.
3. Select which company employs the person.