



Shenzhen GUOREN Certification Technology Service Co., Ltd.

101#, Building K & Building T, The Second Industrial Zone, Jiazitang Community,
Fenghuang Street, Guangming District, Shenzhen, China

FCC PART 15 SUBPART C TEST REPORT

FCC PART 15.247

Report Reference No.....: GRCTR211002003-02

FCC ID..... : 2A3Q7-A1

Compiled by

(position+printed name+signature)..: Testing Engineer Jimmy Wang

Supervised by

(position+printed name+signature)..: Project Engineer Kelley Zhang

Approved by

(position+printed name+signature)..: Manager Sam Wang

Date of issue.....: Oct. 29, 2021

Testing Laboratory Name: Shenzhen GUOREN Certification Technology Service Co., Ltd.

Address.....: 101#, Building K & Building T, The Second Industrial Zone, Jiazitang Community, Fenghuang Street, Guangming District, Shenzhen, China

Applicant's name: Shenzhen Hangrui Hechuang Technology Co., Ltd.

Address: 2nd Floor, Building A, Tianyou Maker Industrial Park, No. 2 Lixin Road, Fuhai Street, Baoan District, Shenzhen

Test specification

Standard: FCC Part 15.247

Shenzhen GUOREN Certification Technology Service Co., Ltd. All rights reserved.

This publication may be reproduced in whole or in part for non-commercial purposes as long as the Shenzhen GUOREN Certification Technology Service Co., Ltd. is acknowledged as copyright owner and source of the material. Shenzhen GUOREN Certification Technology Service Co., Ltd. takes no responsibility for and will not assume liability for damages resulting from the reader's interpretation of the reproduced material due to its placement and context.

Test item description: Car multimedia system

Trade Mark: AAINAVI

Manufacturer: Shenzhen Hangrui Hechuang Technology Co., Ltd.

Model/Type reference.....: A1

Listed Models: A2,A3,A4,A5,A6,A7,A8,G3,G4,G5,G6,G7,G9,G10,H5,H6,H7,
H8,H9,H10

Modulation: GFSK

Frequency.....: From 2402MHz to 2480MHz

Ratings: DC 12.0V From Battery

Result.....: **PASS**

TEST REPORT

Equipment under Test : Car multimedia system

Model /Type : A1

Listed Models : A2,A3,A4,A5,A6,A7,A8,G3,G4,G5,G6,G7,G9,G10,H5,H6,H7,H8,H9,H10

Model Declaration : PCB board, structure and internal of these model(s) are the same,
So no additional models were tested.

Applicant : **Shenzhen Hangrui Hechuang Technology Co., Ltd.**

Address : 2nd Floor, Building A, Tianyou Maker Industrial Park, No. 2 Lixin Road,
Fuhai Street, Baoan District, Shenzhen

Manufacturer : **Shenzhen Hangrui Hechuang Technology Co., Ltd.**

Address : 2nd Floor, Building A, Tianyou Maker Industrial Park, No. 2 Lixin Road,
Fuhai Street, Baoan District, Shenzhen

Test Result:	PASS
---------------------	-------------

The test report merely corresponds to the test sample.

It is not permitted to copy extracts of these test result without the written permission of the test laboratory.

Contents

<u>1</u>	<u>TEST STANDARDS</u>	<u>4</u>
<u>2</u>	<u>SUMMARY</u>	<u>5</u>
2.1	General Remarks	5
2.2	Product Description	5
2.3	Equipment Under Test	5
2.4	Short description of the Equipment under Test (EUT)	5
2.5	EUT operation mode	6
2.6	Block Diagram of Test Setup	6
2.7	Related Submittal(s) / Grant (s)	6
2.8	Modifications	6
<u>3</u>	<u>TEST ENVIRONMENT</u>	<u>7</u>
3.1	Address of the test laboratory	7
3.2	Test Facility	7
3.3	Environmental conditions	7
3.4	Summary of measurement results	8
3.5	Statement of the measurement uncertainty	8
3.6	Equipments Used during the Test	9
<u>4</u>	<u>TEST CONDITIONS AND RESULTS</u>	<u>10</u>
4.1	AC Power Conducted Emission	10
4.2	Radiated Emissions and Band Edge	11
4.3	Maximum Peak Output Power	17
4.4	Power Spectral Density	18
4.5	6dB Bandwidth	20
4.6	Out-of-band Emissions	22
4.7	Antenna Requirement	26
<u>5</u>	<u>TEST SETUP PHOTOS OF THE EUT</u>	<u>27</u>
<u>6</u>	<u>PHOTOS OF THE EU</u>	<u>28</u>

1 TEST STANDARDS

The tests were performed according to following standards:

[FCC Rules Part 15.247](#): Frequency Hopping, Direct Spread Spectrum and Hybrid Systems that are in operation within the bands of 902-928 MHz, 2400-2483.5 MHz, and 5725-5850 MHz.

[ANSI C63.10-2013](#): American National Standard for Testing Unlicensed Wireless Devices

[KDB558074 D01 V05r02](#): Guidance for Performing Compliance Measurements on Digital Transmission Systems (DTS) Operating Under §15.247

2 SUMMARY

2.1 General Remarks

Date of receipt of test sample	:	Oct. 11, 2021
Testing commenced on	:	Oct. 11, 2021
Testing concluded on	:	Oct. 29, 2021

2.2 Product Description

Product Description:	Car multimedia system
Model/Type reference:	A1
Power supply:	DC 12.0V from Battery
Testing sample ID:	GRCTR211002003-1# (Engineer sample), GRCTR211002003-2# (Normal sample)
Hardware version:	V1.0
Software version:	V1.0
Bluetooth BLE	
Supported type:	Bluetooth low Energy
Modulation:	GFSK
Operation frequency:	2402MHz to 2480MHz
Channel number:	40
Channel separation:	2 MHz
Antenna type:	Internal antenna
Antenna gain:	0.00 dBi

2.3 Equipment Under Test

Power supply system utilised

Power supply voltage	:	<input type="radio"/> 230V / 50 Hz	<input type="radio"/> 120V / 60Hz
		<input checked="" type="radio"/> 12 V DC	<input type="radio"/> 24 V DC
		<input type="radio"/> Other (specified in blank below)	

2.4 Short description of the Equipment under Test (EUT)

This is a Car multimedia system
For more details, refer to the user's manual of the EUT.

2.5 EUT operation mode

The Applicant provides communication tools software(Engineer mode) to control the EUT for staying in continuous transmitting (Duty Cycle more than 98%) and receiving mode for testing .There are 40 channels provided to the EUT and Channel 00/19/39 were selected to test.

Operation Frequency:

Channel	Frequency (MHz)
00	2402
01	2404
02	2406
⋮	⋮
19	2440
⋮	⋮
37	2476
38	2478
39	2480

2.6 Block Diagram of Test Setup

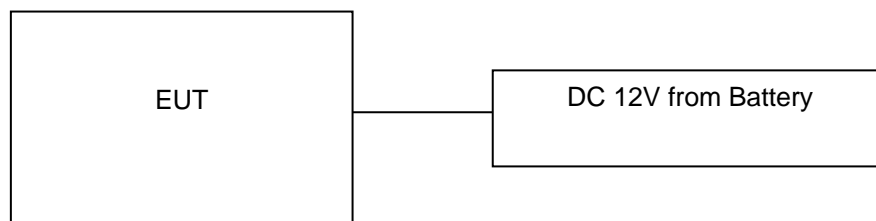

2.7 Related Submittal(s) / Grant (s)

This submittal(s) (test report) is intended for the device filing to comply with Section 15.247 of the FCC Part 15, Subpart C Rules.

2.8 Modifications

No modifications were implemented to meet testing criteria.

3 TEST ENVIRONMENT

3.1 Address of the test laboratory

Shenzhen GUOREN Certification Technology Service Co., Ltd.

101#, Building K & Building T, The Second Industrial Zone, Jiazitang Community, Fenghuang Street, Guangming District, Shenzhen, China

3.2 Test Facility

The test facility is recognized, certified, or accredited by the following organizations:

FCC-Registration No.: 920798 Designation Number: CN1304

Shenzhen GUOREN Certification Technology Service Co., Ltd. has been listed on the US Federal Communications Commission list of test facilities recognized to perform electromagnetic emissions measurements.

A2LA-Lab Cert. No.: 6202.01

Shenzhen GUOREN Certification Technology Service Co., Ltd. has been listed by American Association for Laboratory Accreditation to perform electromagnetic emission measurement.

ISED#: 27264 CAB identifier: CN0115

Shenzhen GUOREN Certification Technology Service Co., Ltd. has been listed by Innovation, Science and Economic Development Canada to perform electromagnetic emission measurement.

The 3m-Semi anechoic test site fulfils CISPR 16-1-4 according to ANSI C63.10 and CISPR 16-1-4:2010.

3.3 Environmental conditions

During the measurement the environmental conditions were within the listed ranges:

Radiated Emission:

Temperature:	23 ° C
Humidity:	49 %
Atmospheric pressure:	950-1050mbar

Conducted testing:

Temperature:	23 ° C
Humidity:	46 %
Atmospheric pressure:	950-1050mbar

3.4 Summary of measurement results

Test Specification clause	Test case	Test Mode	Test Channel	Recorded In Report		Test result
§15.247(e)	Power spectral density	BLE 1Mbps	<input checked="" type="checkbox"/> Lowest <input checked="" type="checkbox"/> Middle <input checked="" type="checkbox"/> Highest	BLE 1Mbps	<input checked="" type="checkbox"/> Lowest <input checked="" type="checkbox"/> Middle <input checked="" type="checkbox"/> Highest	complies
§15.247(a)(2)	Spectrum bandwidth – 6 dB bandwidth	BLE 1Mbps	<input checked="" type="checkbox"/> Lowest <input checked="" type="checkbox"/> Middle <input checked="" type="checkbox"/> Highest	BLE 1Mbps	<input checked="" type="checkbox"/> Lowest <input checked="" type="checkbox"/> Middle <input checked="" type="checkbox"/> Highest	complies
§15.247(b)(3)	Maximum output Peak power	BLE 1Mbps	<input checked="" type="checkbox"/> Lowest <input checked="" type="checkbox"/> Middle <input checked="" type="checkbox"/> Highest	BLE 1Mbps	<input checked="" type="checkbox"/> Lowest <input checked="" type="checkbox"/> Middle <input checked="" type="checkbox"/> Highest	complies
§15.247(d)	Band edge compliance conducted	BLE 1Mbps	<input checked="" type="checkbox"/> Lowest <input checked="" type="checkbox"/> Highest	BLE 1Mbps	<input checked="" type="checkbox"/> Lowest <input checked="" type="checkbox"/> Highest	complies
§15.205	Band edge compliance radiated	BLE 1Mbps	<input checked="" type="checkbox"/> Lowest <input checked="" type="checkbox"/> Highest	BLE 1Mbps	<input checked="" type="checkbox"/> Lowest <input checked="" type="checkbox"/> Highest	complies
§15.247(d)	TX spurious emissions conducted	BLE 1Mbps	<input checked="" type="checkbox"/> Lowest <input checked="" type="checkbox"/> Middle <input checked="" type="checkbox"/> Highest	BLE 1Mbps	<input checked="" type="checkbox"/> Lowest <input checked="" type="checkbox"/> Middle <input checked="" type="checkbox"/> Highest	complies
§15.247(d)	TX spurious emissions radiated	BLE 1Mbps	<input checked="" type="checkbox"/> Lowest <input checked="" type="checkbox"/> Middle <input checked="" type="checkbox"/> Highest	BLE 1Mbps	<input checked="" type="checkbox"/> Lowest <input checked="" type="checkbox"/> Middle <input checked="" type="checkbox"/> Highest	complies
§15.209(a)	TX spurious Emissions radiated Below 1GHz	BLE 1Mbps	-/-	BLE 1Mbps	-/-	complies
§15.107(a) §15.207	Conducted Emissions < 30 MHz	BLE 1Mbps	-/-	BLE 1Mbps	-/-	N/A

Remark:

1. The measurement uncertainty is not included in the test result.
2. We tested all test mode and recorded worst case in report

3.5 Statement of the measurement uncertainty

The data and results referenced in this document are true and accurate. The reader is cautioned that there may be errors within the calibration limits of the equipment and facilities. The measurement uncertainty was calculated for all measurements listed in this test report acc. to TR-100028-01 "Electromagnetic compatibility and Radio spectrum Matters (ERM);Uncertainties in the measurement of mobile radio equipment characteristics; Part 1" and TR-100028-02 "Electromagnetic compatibility and Radio spectrum Matters (ERM);Uncertainties in the measurement of mobile radio equipment characteristics; Part 2 " and is documented in the Shenzhen GUOREN Certification Technology Service Co., Ltd. quality system acc. to DIN EN ISO/IEC 17025. Furthermore, component and process variability of devices similar to that tested may result in additional deviation. The manufacturer has the sole responsibility of continued compliance of the device.

Hereafter the best measurement capability for Shenzhen GUOREN Certification Technology Service Co., Ltd.:

Test	Range	Measurement Uncertainty	Notes
Radiated Emission	30~1000MHz	4.06 dB	(1)
Radiated Emission	1~18GHz	5.14 dB	(1)
Radiated Emission	18-40GHz	5.38 dB	(1)
Conducted Disturbance	0.15~30MHz	2.14 dB	(1)

- (1) This uncertainty represents an expanded uncertainty expressed at approximately the 95% confidence level using a coverage factor of k=2.

3.6 Equipments Used during the Test

Test Equipment	Manufacturer	Model No.	Equipment No.	Calibration Date	Calibration Due Date
LISN	R&S	ENV216	GRCTEE009	2020/11/3	2021/11/2
LISN	R&S	ENV216	GRCTEE010	2020/11/3	2021/11/2
EMI Test Receiver	R&S	ESPI	GRCTEE017	2020/11/3	2021/11/2
EMI Test Receiver	R&S	ESCI	GRCTEE008	2020/11/3	2021/11/2
Spectrum Analyzer	Agilent	N9020A	GRCTEE002	2020/11/3	2021/11/2
Spectrum Analyzer	R&S	FSP	GRCTEE003	2020/11/19	2021/11/18
Vector Signal generator	Agilent	N5181A	GRCTEE007	2020/11/3	2021/11/2
Analog Signal Generator	R&S	SML03	GRCTEE006	2020/11/3	2021/11/2
Universal Radio Communication	CMW500	R&S	GRCTEE001	2020/11/3	2021/11/2
Climate Chamber	QIYA	LCD-9530	GRCTES016	2020/11/1	2021/10/31
Ultra-Broadband Antenna	Schwarzbeck	VULB9163	GRCTEE018	2020/10/25	2023/10/24
Horn Antenna	Schwarzbeck	BBHA 9120D	GRCTEE019	2020/10/25	2023/10/24
Loop Antenna	Zhinan	ZN30900C	GRCTEE020	2020/10/25	2023/10/24
Horn Antenna	Beijing Hangwei Dayang	OBH100400	GRCTEE049	2021/1/18	2024/1/17
Amplifier	Schwarzbeck	BBV 9745	GRCTEE021	2021/1/18	2022/1/17
Amplifier	Taiwan chengyi	EMC051845B	GRCTEE022	2020/11/19	2021/11/18
Temperature/Humidity Meter	Huaguan	HG-308	GRCTES037	2020/11/1	2021/10/31
Directional coupler	NARDA	4226-10	GRCTEE004	2020/11/3	2021/11/2
High-Pass Filter	XingBo	XBLBQ-GTA18	GRCTEE053	2020/11/3	2021/11/2
High-Pass Filter	XingBo	XBLBQ-GTA27	GRCTEE054	2020/11/3	2021/11/2
Automated filter bank	Tonscend	JS0806-F	GRCTEE055	2020/11/3	2021/11/2
EMI Test Software	ROHDE & SCHWARZ	ESK1-V1.71	GRCTEE060	N/A	N/A
EMI Test Software	Fera	EZ-EMC	GRCTEE061	N/A	N/A
Power Sensor	Agilent	U2021XA	GRCTEE070	2020/11/3	2021/11/2
Amplifier	Schwarzbeck	BBV9719	GRCTEE080	2020/11/3	2021/11/2

4 TEST CONDITIONS AND RESULTS

4.1 AC Power Conducted Emission

TEST CONFIGURATION

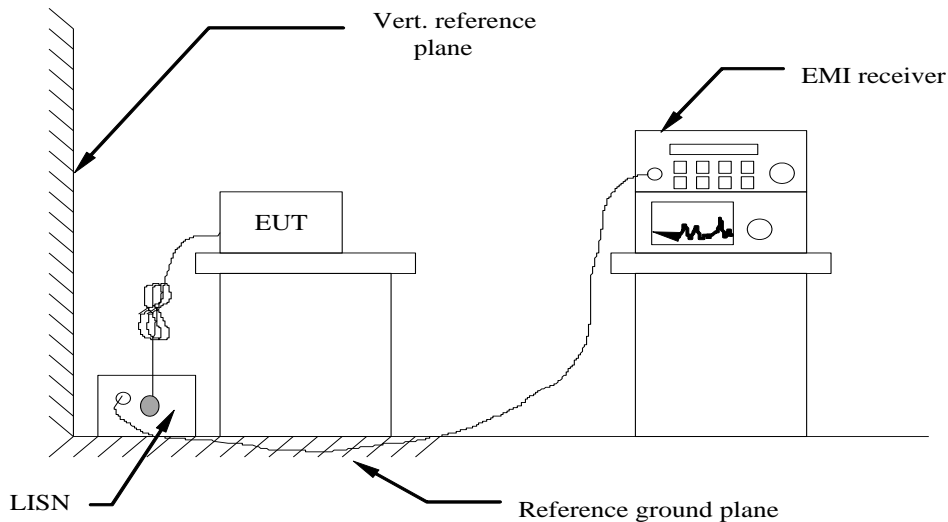

TEST PROCEDURE

- 1 The equipment was set up as per the test configuration to simulate typical actual usage per the user's manual. The EUT is a tabletop system, a wooden table with a height of 0.8 meters is used and is placed on the ground plane as per ANSI C63.10-2013.
- 2 Support equipment, if needed, was placed as per ANSI C63.10-2013
- 3 All I/O cables were positioned to simulate typical actual usage as per ANSI C63.10-2013
- 4 The EUT received power from adapter, the adapter received AC120V/60Hz and AC 240V/60Hz power through a Line Impedance Stabilization Network (LISN) which supplied power source and was grounded to the ground plane.
- 5 All support equipments received AC power from a second LISN, if any.
- 6 The EUT test program was started. Emissions were measured on each current carrying line of the EUT using a spectrum Analyzer / Receiver connected to the LISN powering the EUT. The LISN has two monitoring points: Line 1 (Hot Side) and Line 2 (Neutral Side). Two scans were taken: one with Line 1 connected to Analyzer / Receiver and Line 2 connected to a 50 ohm load; the second scan had Line 1 connected to a 50 ohm load and Line 2 connected to the Analyzer / Receiver.
- 7 Analyzer / Receiver scanned from 150 KHz to 30MHz for emissions in each of the test modes.
- 8 During the above scans, the emissions were maximized by cable manipulation.

AC Power Conducted Emission Limit

For intentional device, according to § 15.207(a) AC Power Conducted Emission Limits is as following :

Frequency range (MHz)	Limit (dBuV)	
	Quasi-peak	Average
0.15-0.5	66 to 56*	56 to 46*
0.5-5	56	46
5-30	60	50

* Decreases with the logarithm of the frequency.

TEST RESULTS

The EUT is Is an in-vehicle device, So this test item is not applicable for the EUT.

4.2 Radiated Emissions and Band Edge

TEST CONFIGURATION

Frequency range 9 KHz – 30MHz

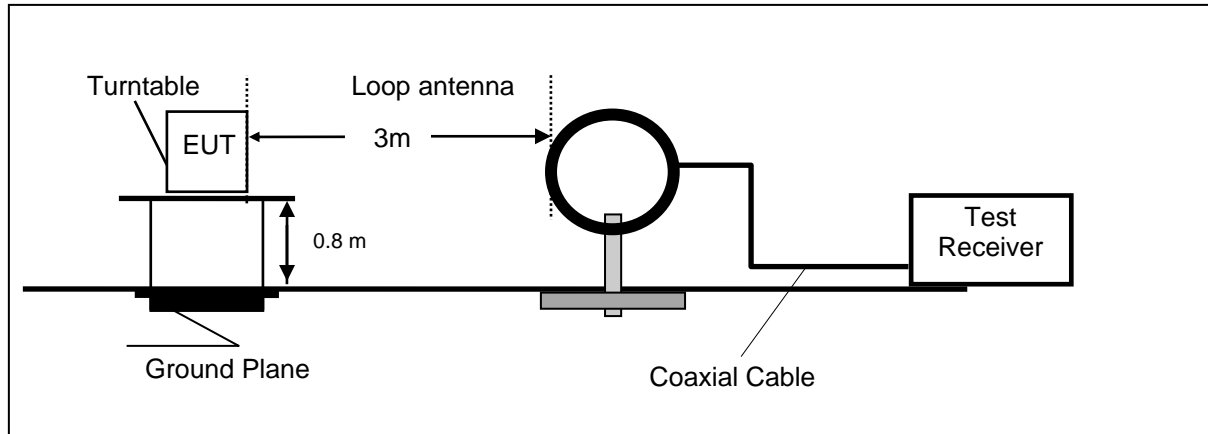

Frequency range 30MHz – 1000MHz

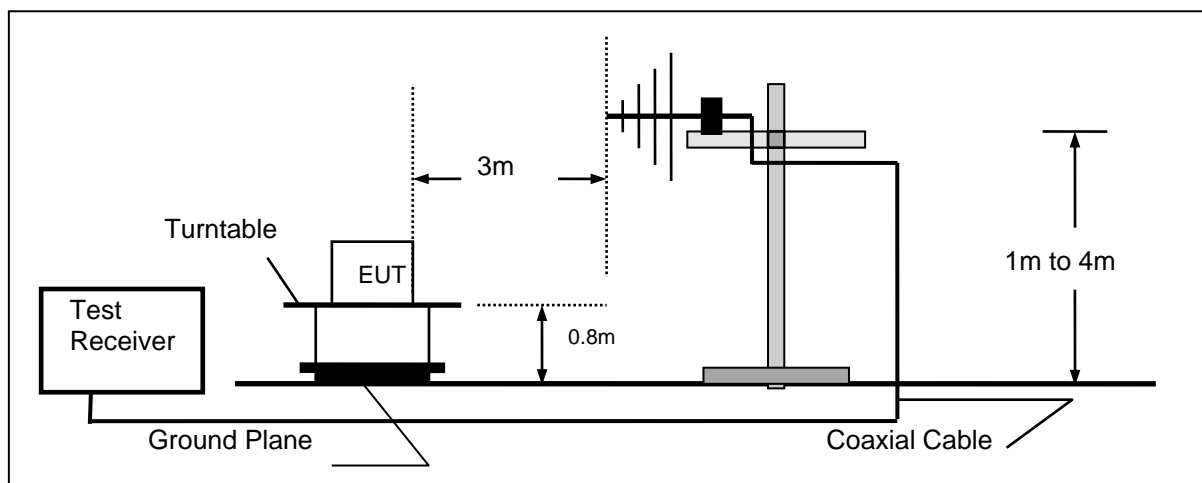

Frequency range above 1GHz-25GHz

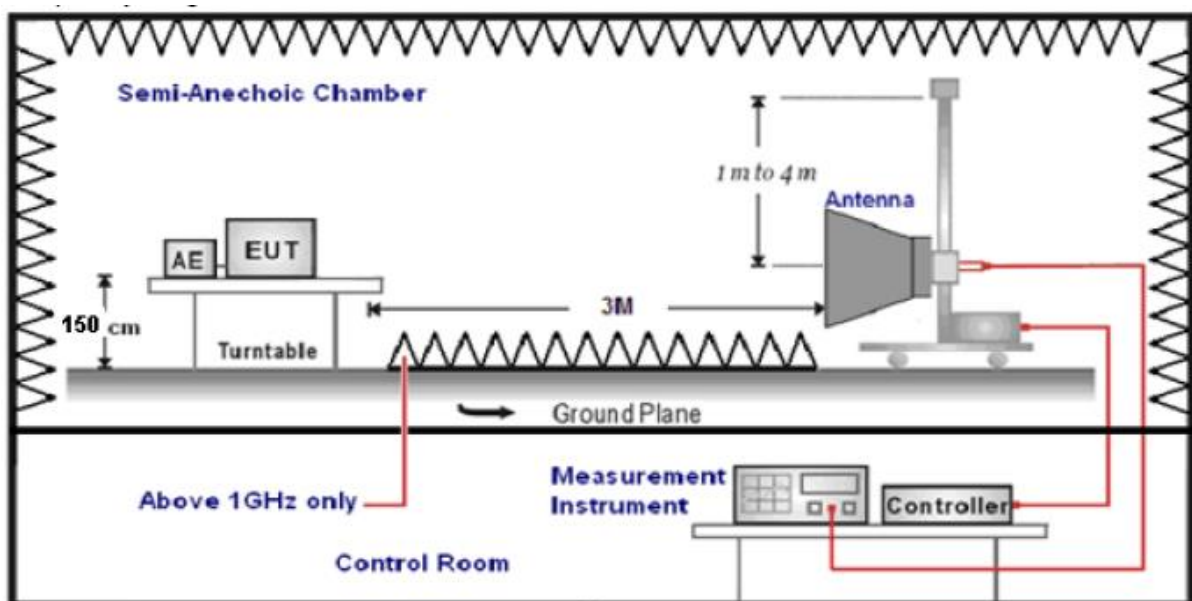

TEST PROCEDURE

1. The EUT was placed on a turn table which is 0.8m above ground plane when testing frequency range 9 KHz –1GHz;the EUT was placed on a turn table which is 1.5m above ground plane when testing frequency range 1GHz – 25GHz.
2. Maximum procedure was performed by raising the receiving antenna from 1m to 4m and rotating the turn table from 0°C to 360°C to acquire the highest emissions from EUT.
3. And also, each emission was to be maximized by changing the polarization of receiving antenna both horizontal and vertical.
4. Repeat above procedures until all frequency measurements have been completed.
5. The EUT minimum operation frequency was 32.768KHz and maximum operation frequency was 2480MHz.so radiated emission test frequency band from 9KHz to 25GHz.
6. The distance between test antenna and EUT as following table states:

Test Frequency range	Test Antenna Type	Test Distance
9KHz-30MHz	Active Loop Antenna	3
30MHz-1GHz	Ultra-Broadband Antenna	3
1GHz-18GHz	Double Ridged Horn Antenna	3
18GHz-25GHz	Horn Antenna	1

7. Setting test receiver/spectrum as following table states:

Test Frequency range	Test Receiver/Spectrum Setting	Detector
9KHz-150KHz	RBW=200Hz/VBW=3KHz,Sweep time=Auto	QP
150KHz-30MHz	RBW=9KHz/VBW=100KHz,Sweep time=Auto	QP
30MHz-1GHz	RBW=120KHz/VBW=1000KHz,Sweep time=Auto	QP
1GHz-40GHz	Peak Value: RBW=1MHz/VBW=3MHz, Sweep time=Auto Average Value: RBW=1MHz/VBW=10Hz, Sweep time=Auto	Peak

Field Strength Calculation

The field strength is calculated by adding the Antenna Factor and Cable Factor and subtracting the Amplifier Gain and Duty Cycle Correction Factor(if any) from the measured reading. The basic equation with a sample calculation is as follows:

$$FS = RA + AF + CL - AG$$

Where FS = Field Strength	CL = Cable Attenuation Factor (Cable Loss)
RA = Reading Amplitude	AG = Amplifier Gain
AF = Antenna Factor	

$$\text{Transd}=AF +CL-AG$$

RADIATION LIMIT

For intentional device, according to § 15.209(a), the general requirement of field strength of radiated emission from intentional radiators at a distance of 3 meters shall not exceed the following table. According to § 15.247(d), in any 100kHz bandwidth outside the frequency band in which the EUT is operating, the radio frequency power that is produced by the intentional radiator shall be at least 20dB below that in the 100kHz bandwidth within the band that contains the highest level of desired power.

The pre-test have done for the EUT in three axes and found the worst emission at position shown in test setup photos.

Frequency (MHz)	Distance (Meters)	Radiated (dBµV/m)	Radiated (µV/m)
0.009-0.49	3	$20\log(2400/F(\text{KHz}))+40\log(300/3)$	$2400/F(\text{KHz})$
0.49-1.705	3	$20\log(24000/F(\text{KHz}))+40\log(30/3)$	$24000/F(\text{KHz})$
1.705-30	3	$20\log(30)+40\log(30/3)$	30
30-88	3	40.0	100
88-216	3	43.5	150
216-960	3	46.0	200
Above 960	3	54.0	500

TEST RESULTS

Remark:

1. This test was performed with EUT in X, Y, Z position and the worse case was found when EUT in X position.
2. BLE 1Mbps were tested at Low, Middle, and High channel and recorded worst mode at BLE 1Mbps.
3. Radiated emission test from 9 KHz to 10th harmonic of fundamental was verified, and no emission found except system noise floor in 9 KHz to 30MHz and not recorded in this report.

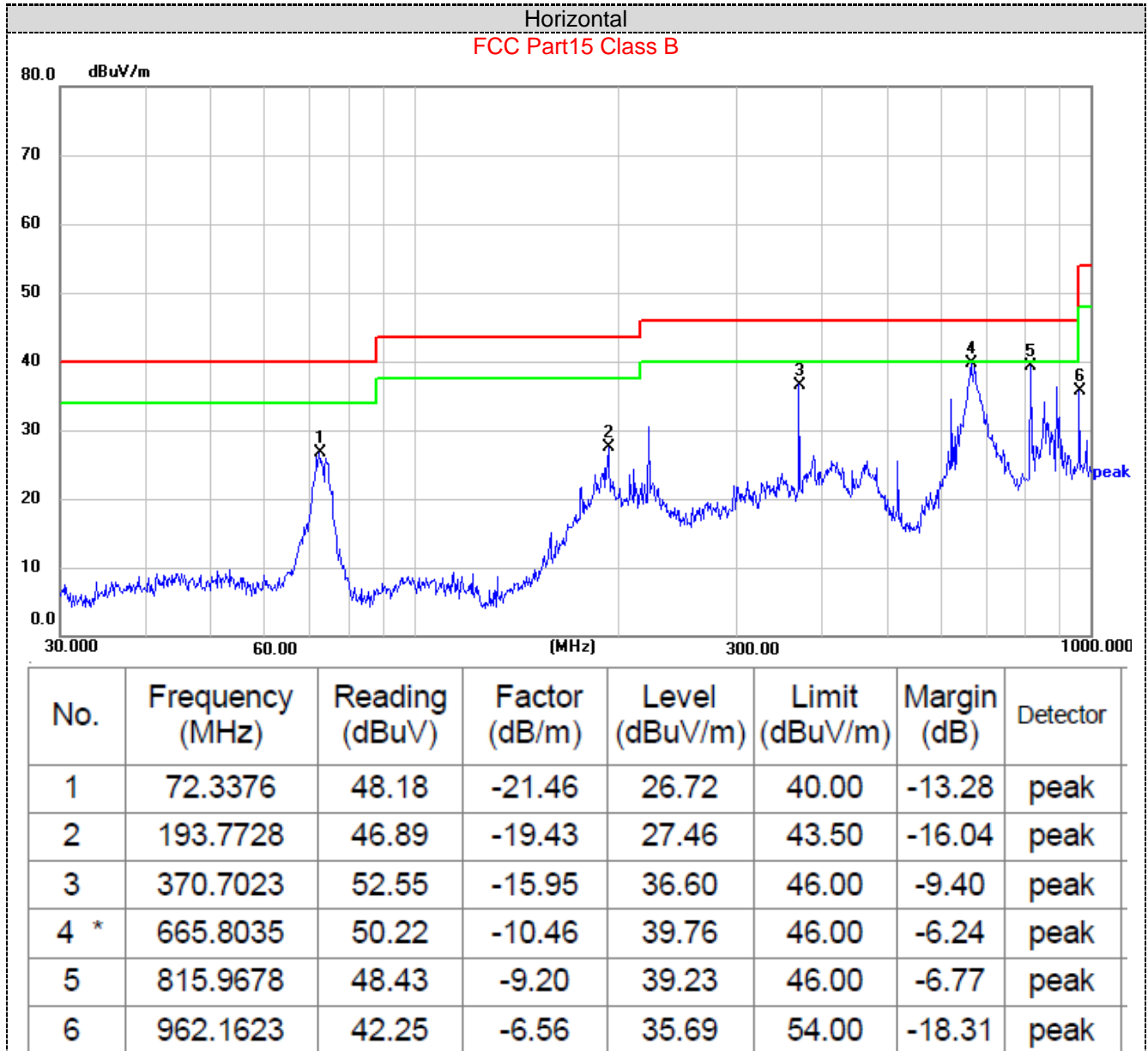
For 30MHz-1GHz

Note:1).Level (dBuV/m)= Reading (dBuV/m)+ Factor (dB/m)

2). Factor(dB/m)=Antenna Factor (dB/m) + Cable loss (dB) - Pre Amplifier gain (dB)

3). Margin(dB) = Limit (dBuV/m) - Level (dBuV/m)

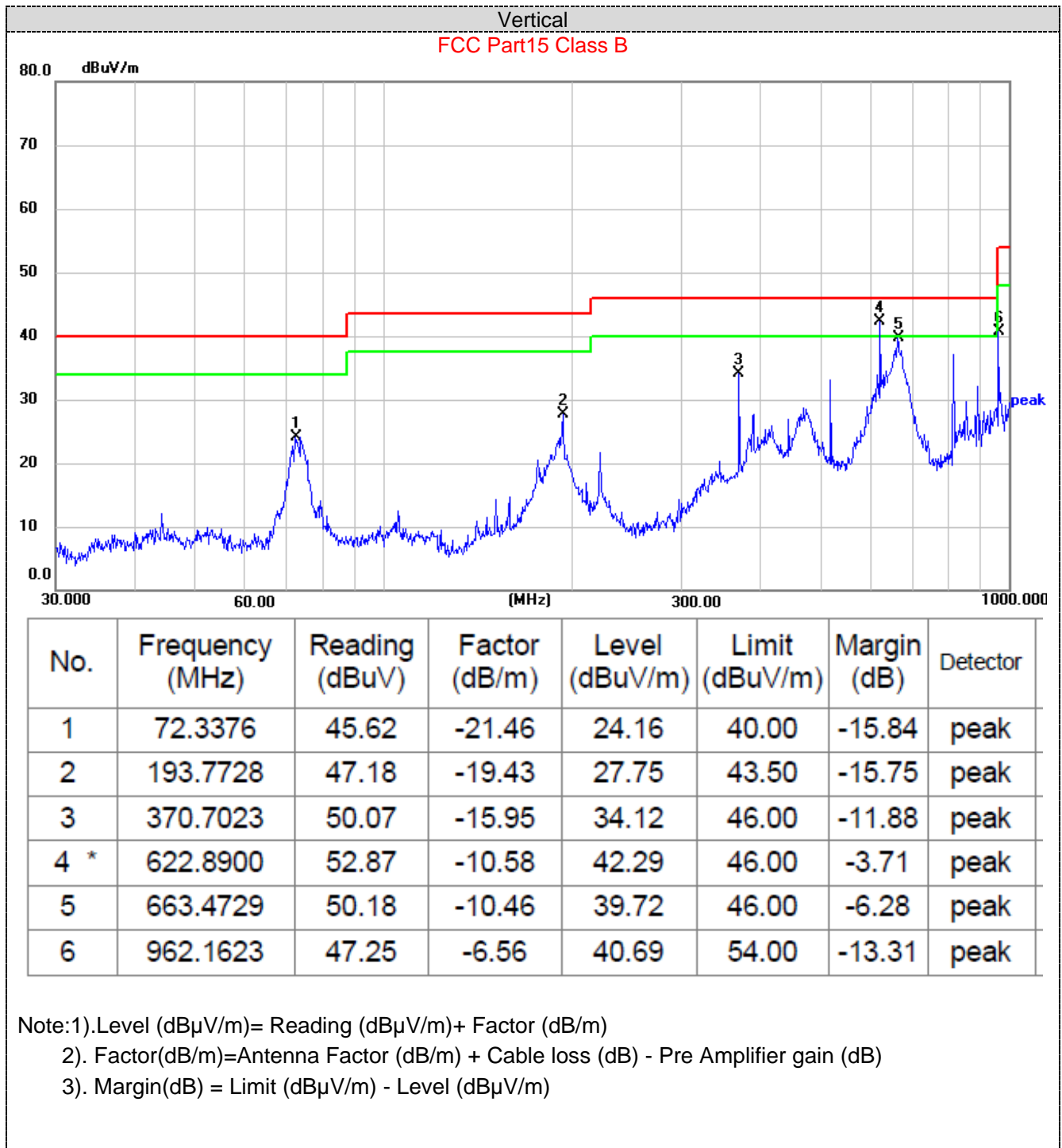

For 1GHz to 25GHz

GFSK (above 1GHz)

Frequency(MHz):			2402		Polarity:		HORIZONTAL		
Frequency (MHz)	Emission Level (dBuV/m)		Limit (dBuV/m)	Margin (dB)	Raw Value (dBuV)	Antenna Factor (dB/m)	Cable Factor (dB)	Pre-amplifier (dB)	Correction Factor (dB/m)
4804.00	58.17	PK	74	15.83	79.33	28.42	5.14	54.72	-21.16
4804.00	43.34	AV	54	10.66	64.50	28.42	5.14	54.72	-21.16
7206.00	51.64	PK	74	22.36	66.06	34.15	6.46	55.03	-14.42
7206.00	36.31	AV	54	17.69	50.73	34.15	6.46	55.03	-14.42

Frequency(MHz):			2402		Polarity:		VERTICAL		
Frequency (MHz)	Emission Level (dBuV/m)		Limit (dBuV/m)	Margin (dB)	Raw Value (dBuV)	Antenna Factor (dB/m)	Cable Factor (dB)	Pre-amplifier (dB)	Correction Factor (dB/m)
4804.00	58.84	PK	74	15.16	80.00	28.42	5.14	54.72	-21.16
4804.00	43.52	AV	54	10.48	64.68	28.42	5.14	54.72	-21.16
7206.00	52.11	PK	74	21.89	66.53	34.15	6.46	55.03	-14.42
7206.00	37.30	AV	54	16.70	51.72	34.15	6.46	55.03	-14.42

Frequency(MHz):			2441		Polarity:		HORIZONTAL		
Frequency (MHz)	Emission Level (dBuV/m)		Limit (dBuV/m)	Margin (dB)	Raw Value (dBuV)	Antenna Factor (dB/m)	Cable Factor (dB)	Pre-amplifier (dB)	Correction Factor (dB/m)
4882.00	57.18	PK	74	16.82	77.49	28.73	5.32	54.36	-20.31
4882.00	43.32	AV	54	10.68	63.63	28.73	5.32	54.36	-20.31
7323.00	51.70	PK	74	22.30	65.36	34.38	6.81	54.85	-13.66
7323.00	37.40	AV	54	16.60	51.06	34.38	6.81	54.85	-13.66

Frequency(MHz):			2441		Polarity:		VERTICAL		
Frequency (MHz)	Emission Level (dBuV/m)		Limit (dBuV/m)	Margin (dB)	Raw Value (dBuV)	Antenna Factor (dB/m)	Cable Factor (dB)	Pre-amplifier (dB)	Correction Factor (dB/m)
4882.00	57.89	PK	74	16.11	78.20	28.73	5.32	54.36	-20.31
4882.00	44.35	AV	54	9.65	64.66	28.73	5.32	54.36	-20.31
7323.00	52.25	PK	74	21.75	65.91	34.38	6.81	54.85	-13.66
7323.00	38.21	AV	54	15.79	51.87	34.38	6.81	54.85	-13.66

Frequency(MHz):			2480		Polarity:		HORIZONTAL		
Frequency (MHz)	Emission Level (dBuV/m)		Limit (dBuV/m)	Margin (dB)	Raw Value (dBuV)	Antenna Factor (dB/m)	Cable Factor (dB)	Pre-amplifier (dB)	Correction Factor (dB/m)
4960.00	57.73	PK	74	16.27	77.26	29.52	5.63	54.68	-19.53
4960.00	42.68	AV	54	11.32	62.21	29.52	5.63	54.68	-19.53
7440.00	51.13	PK	74	22.87	64.33	34.49	7.23	54.92	-13.2
7440.00	37.16	PK	54	16.84	50.36	34.49	7.23	54.92	-13.2

Frequency(MHz):			2480		Polarity:		VERTICAL		
Frequency (MHz)	Emission Level (dBuV/m)		Limit (dBuV/m)	Margin (dB)	Raw Value (dBuV)	Antenna Factor (dB/m)	Cable Factor (dB)	Pre-amplifier (dB)	Correction Factor (dB/m)
4960.00	58.02	PK	74	15.98	77.55	29.52	5.63	54.68	-19.53
4960.00	43.24	AV	54	10.76	62.77	29.52	5.63	54.68	-19.53
7440.00	52.02	PK	74	21.98	65.22	34.49	7.23	54.92	-13.2
7440.00	38.33	PK	54	15.67	51.53	34.49	7.23	54.92	-13.2

REMARKS:

1. Emission level (dBuV/m) =Raw Value (dBuV)+Correction Factor (dB/m)
2. Correction Factor (dB/m) = Antenna Factor (dB/m)+Cable Factor (dB)- Pre-amplifier

3. Margin value = Limit value- Emission level.
4. -- Mean the PK detector measured value is below average limit.
5. The other emission levels were very low against the limit.

Results of Band Edges Test (Radiated)**GFSK**

Frequency(MHz):			2402		Polarity:		HORIZONTAL		
Frequency (MHz)	Emission Level (dBuV/m)		Limit (dBuV/m)	Margin (dB)	Raw Value (dBuV)	Antenna Factor (dB/m)	Cable Factor (dB)	Pre-amplifier (dB)	Correction Factor (dB/m)
2390.00	57.88	PK	74	16.12	82.60	25.72	4.32	54.76	-24.72
2390.00	41.28	AV	54	12.72	66.00	25.72	4.32	54.76	-24.72
Frequency(MHz):			2402		Polarity:		VERTICAL		
Frequency (MHz)	Emission Level (dBuV/m)		Limit (dBuV/m)	Margin (dB)	Raw Value (dBuV)	Antenna Factor (dB/m)	Cable Factor (dB)	Pre-amplifier (dB)	Correction Factor (dB/m)
2390.00	58.19	PK	74	15.81	82.91	25.72	4.32	54.76	-24.72
2390.00	41.81	AV	54	12.19	66.53	25.72	4.32	54.76	-24.72
Frequency(MHz):			2480		Polarity:		HORIZONTAL		
Frequency (MHz)	Emission Level (dBuV/m)		Limit (dBuV/m)	Margin (dB)	Raw Value (dBuV)	Antenna Factor (dB/m)	Cable Factor (dB)	Pre-amplifier (dB)	Correction Factor (dB/m)
2483.50	56.92	PK	74	17.08	81.49	25.78	4.48	54.83	-24.57
2483.50	40.33	AV	54	13.67	64.90	25.78	4.48	54.83	-24.57
Frequency(MHz):			2480		Polarity:		VERTICAL		
Frequency (MHz)	Emission Level (dBuV/m)		Limit (dBuV/m)	Margin (dB)	Raw Value (dBuV)	Antenna Factor (dB/m)	Cable Factor (dB)	Pre-amplifier (dB)	Correction Factor (dB/m)
2483.50	57.25	PK	74	16.75	81.82	25.78	4.48	54.83	-24.57
2483.50	39.70	AV	54	14.30	64.27	25.78	4.48	54.83	-24.57

REMARKS:

1. Emission level (dBuV/m) =Raw Value (dBuV)+Correction Factor (dB/m)
2. Correction Factor (dB/m) = Antenna Factor (dB/m)+Cable Factor (dB)- Pre-amplifier
3. Margin value = Limit value- Emission level.
4. -- Mean the PK detector measured value is below average limit.
5. The other emission levels were very low against the limit.

4.3 Maximum Peak Output Power

Limit

The Maximum Peak Output Power Measurement is 30dBm.

Test Procedure

Remove the antenna from the EUT and then connect a low loss RF cable from the antenna port to the power sensor.

Test Configuration

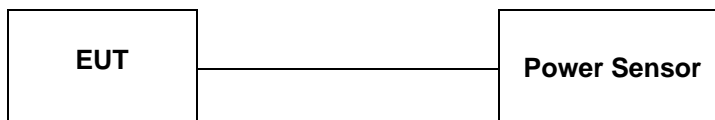

Test Results

Type	Channel	Output power (dBm)	Limit (dBm)	Result
GFSK 1Mbps	00	-2.98	30.00	Pass
	19	-3.05		
	39	-3.84		

Note: 1.The test results including the cable lose.

4.4 Power Spectral Density

Limit

For digitally modulated systems, the power spectral density conducted from the intentional radiator to the antenna shall not be greater than 8 dBm in any 3 kHz band during any time interval of continuous transmission.

Test Procedure

1. Use this procedure when the maximum peak conducted output power in the fundamental emission is used to demonstrate compliance.
2. Set the RBW ≥ 3 kHz.
3. Set the VBW $\geq 3 \times$ RBW.
4. Set the span to 1.5 times the DTS channel bandwidth.
5. Detector = peak.
6. Sweep time = auto couple.
7. Trace mode = max hold.
8. Allow trace to fully stabilize.
9. Use the peak marker function to determine the maximum power level.
10. If measured value exceeds limit, reduce RBW (no less than 3 kHz) and repeat.
11. The resulting peak PSD level must be 8dBm.

Test Configuration

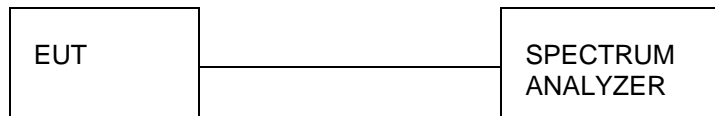

Test Results

Type	Channel	Power Spectral Density (dBm/3KHz)	Limit (dBm/3KHz)	Result
GFSK 1Mbps	00	-19.022	8.00	Pass
	19	-19.904		
	39	-20.772		

Test plot as follows:

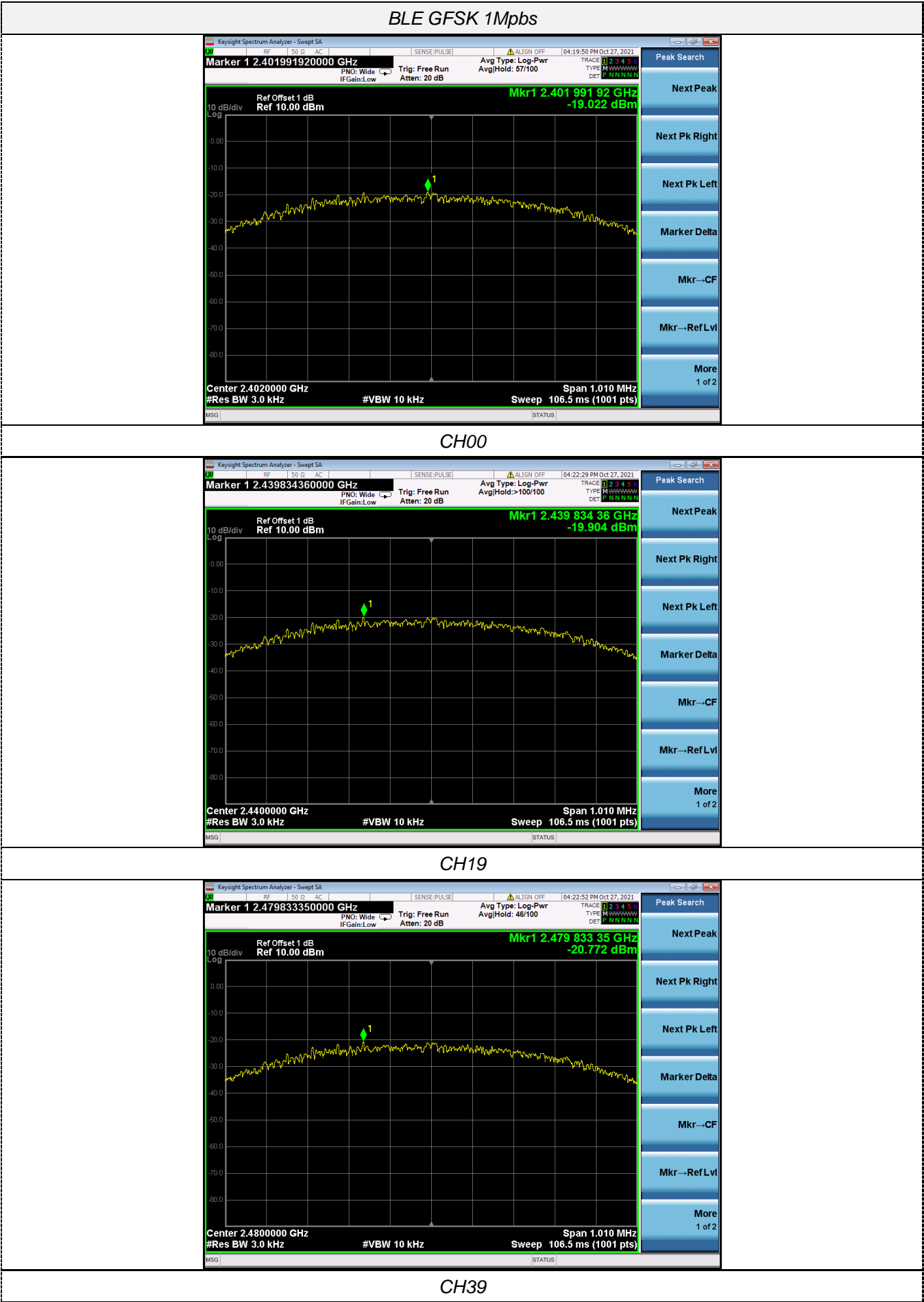

CH19

KeySight Spectrum Analyzer - Swept SA

Marker 1 2.479833350000 GHz

RF 50.0 AC SENSE:PULSE ALIGN OFF 04:22:52 PM Oct 27, 2021

PN0: Wide IF Gain: Low Trig: Free Run Atten: 20 dB Avg Type: Log-Pwr Avg/Hold: 46/100

10 dB/div Log Ref Offset 1 dB Ref 10.00 dBm

Mkr1 2.479 833 35 GHz -20.772 dBm

Center 2.4800000 GHz #Res BW 3.0 kHz #VBW 10 kHz Span 1.010 MHz Sweep 106.5 ms (1001 pts)

MSG STATUS

Peak Search

Next Peak

Next Pk Right

Next Pk Left

Marker Delta

Mkr--CF

Mkr--Ref Lvl

More 1 of 2

CH39

4.5 6dB Bandwidth

Limit

For digital modulation systems, the minimum 6 dB bandwidth shall be at least 500 kHz

Test Procedure

The transmitter output was connected to the spectrum analyzer through an attenuator. The bandwidth of the fundamental frequency was measured by spectrum analyzer with 100 KHz RBW and 300 KHz VBW. The 6dB bandwidth is defined as the total spectrum the power of which is higher than peak power minus 6dB.

Test Configuration

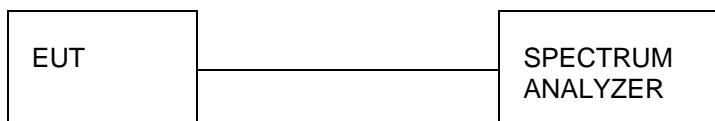

Test Results

Type	Channel	6dB Bandwidth (MHz)	Limit (KHz)	Result
GFSK 1Mbps	00	0.6699	≥500	Pass
	19	0.6687		
	39	0.6701		

Test plot as follows:

BLE GFSK 1Mbps



CH00



CH19



CH39

4.6 Out-of-band Emissions

Limit

In any 100 kHz bandwidth outside the frequency band in which the spread spectrum or digitally modulated intentional radiator is operating, the radio frequency power that is produced by the intentional radiator shall be at least 20 dB below that in the 100 kHz bandwidth within the band that contains the highest level of the desired power, based on either an RF conducted or a radiated measurement, provided the transmitter demonstrates compliance with the peak conducted power limits. If the transmitter complies with the conducted power limits based on the use of RMS averaging over a time interval, as permitted under paragraph (b)(3) of this section, the attenuation required under this paragraph shall be 30 dB instead of 20 dB. Attenuation below the general limits specified in §15.209(a) is not required.

Test Procedure

Connect the transmitter output to spectrum analyzer using a low loss RF cable, and set the spectrum analyzer to RBW=100 kHz, VBW= 300 kHz, peak detector, and max hold. Measurements utilizing these settings are made of the in-band reference level, band edge and out-of-band emissions.

Test Configuration

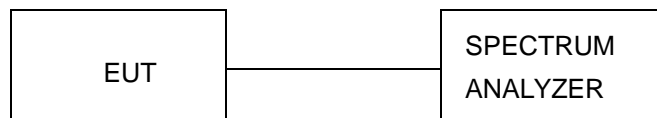

Test Results

Remark: The measurement frequency range is from 30MHz to the 10th harmonic of the fundamental frequency. The lowest, middle and highest channels are tested to verify the spurious emissions and band edge measurement data.

Test plot as follows:

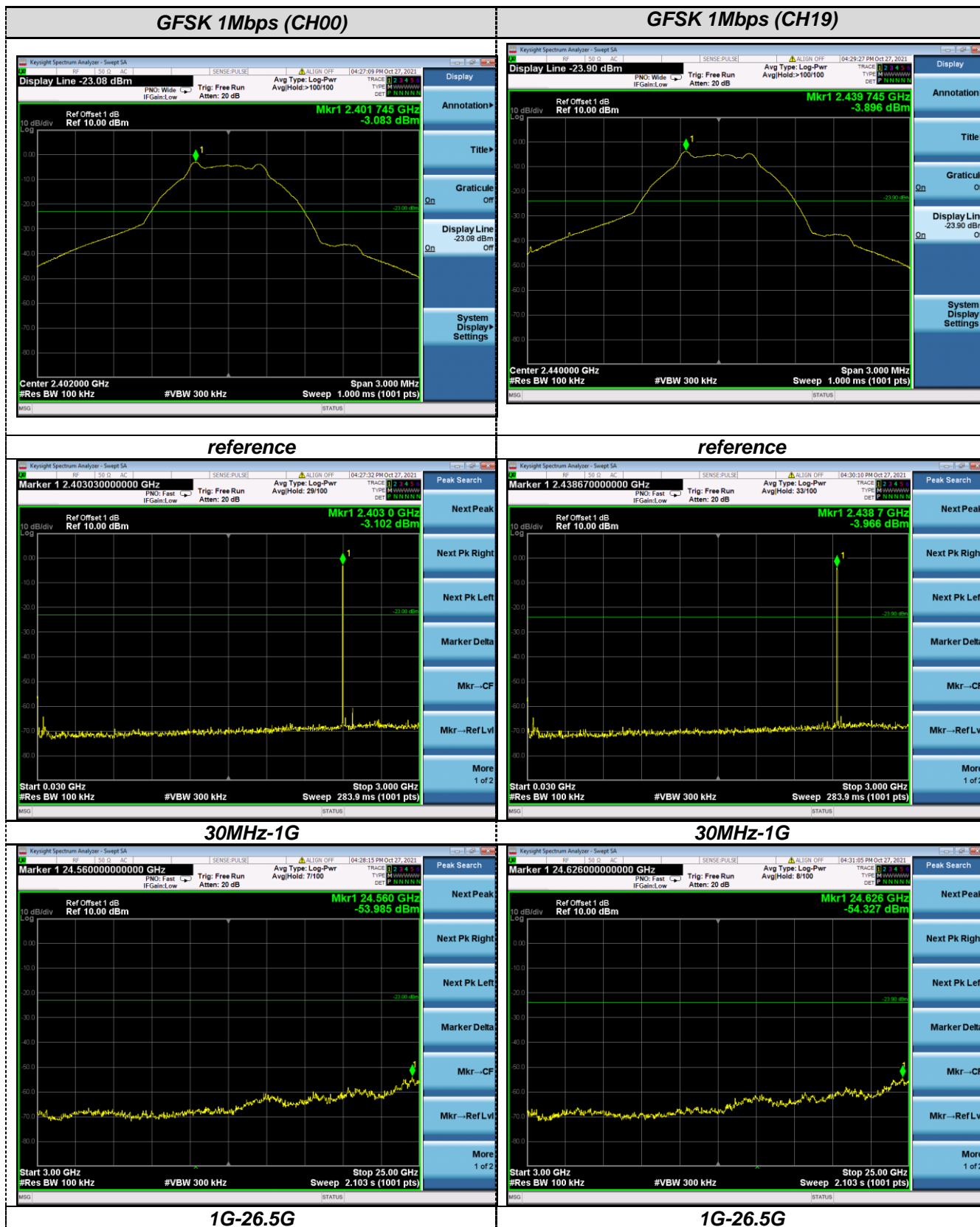

<div><div>GFSK 1Mbps (CH39)</div><div><div><div><div>KeySight Spectrum Analyzer - Swept SA</div><div>RF 1.50 GHz</div><div>SENSE-PULSE</div><div>ALIGN OFF</div><div>04:32:58 PM Oct 27, 2021</div></div><div><div>Display Line -24.72 dBm</div><div>PN0: Wide</div><div>IF Gain: Low</div><div>Trig: Free Run</div><div>Atten: 20 dB</div><div>Avg Type: Log-Pwr</div><div>Avg/Hold: >100/100</div><div>TRACE 1 2 3 4 5</div><div>TYPE M W W W W W</div><div>DEF M W W W W W</div></div><div><div>10 dB/div</div><div>Log</div><div>Ref Offset 1 dB</div><div>Ref 10.00 dBm</div><div>Mkr1 2.479 745 GHz</div><div>-4.718 dBm</div><div>1</div><div>0.00</div><div>-10.0</div><div>-20.0</div><div>-30.0</div><div>-40.0</div><div>-50.0</div><div>-60.0</div><div>-70.0</div><div>-80.0</div><div>Center 2.480000 GHz</div><div>#VBW 300 kHz</div><div>Span 3.000 MHz</div><div>#Res BW 100 kHz</div><div>Sweep 1.000 ms (1001 pts)</div><div>MSG</div><div>STATUS</div></div><div><div>Display</div><div>Annotation</div><div>Title</div><div>Graticule</div><div>Off</div><div>Display Line</div><div>-24.72 dBm</div><div>Off</div><div>System</div><div>Display</div><div>Settings</div></div></div></div></div>	
<div><div>reference</div><div><div><div>KeySight Spectrum Analyzer - Swept SA</div><div>RF 2.480250000000 GHz</div><div>SENSE-PULSE</div><div>ALIGN OFF</div><div>04:33:24 PM Oct 27, 2021</div></div><div><div>Marker 1 2.480250000000 GHz</div><div>PN0: Fast</div><div>IF Gain: Low</div><div>Trig: Free Run</div><div>Atten: 20 dB</div><div>Avg Type: Log-Pwr</div><div>Avg/Hold: 29/100</div><div>TRACE 1 2 3 4 5</div><div>TYPE M W W W W W</div><div>DEF M W W W W W</div></div><div><div>10 dB/div</div><div>Log</div><div>Ref Offset 1 dB</div><div>Ref 10.00 dBm</div><div>Mkr1 2.480 3 GHz</div><div>-6.783 dBm</div><div>1</div><div>0.00</div><div>-10.0</div><div>-20.0</div><div>-30.0</div><div>-40.0</div><div>-50.0</div><div>-60.0</div><div>-70.0</div><div>-80.0</div><div>Start 0.030 GHz</div><div>#VBW 300 kHz</div><div>Stop 3.000 GHz</div><div>#Res BW 100 kHz</div><div>Sweep 283.9 ms (1001 pts)</div><div>MSG</div><div>STATUS</div></div><div><div>Peak Search</div><div>Next Peak</div><div>Next Pk Right</div><div>Next Pk Left</div><div>Marker Delta</div><div>Mkr--CF</div><div>Mkr--Ref Lvl</div><div>More</div><div>1 of 2</div></div></div></div>	
<div><div>30MHz-1G</div><div><div><div>KeySight Spectrum Analyzer - Swept SA</div><div>RF 24.912000000000 GHz</div><div>SENSE-PULSE</div><div>ALIGN OFF</div><div>04:34:03 PM Oct 27, 2021</div></div><div><div>Marker 1 24.912000000000 GHz</div><div>PN0: Fast</div><div>IF Gain: Low</div><div>Trig: Free Run</div><div>Atten: 20 dB</div><div>Avg Type: Log-Pwr</div><div>Avg/Hold: 10/100</div><div>TRACE 1 2 3 4 5</div><div>TYPE M W W W W W</div><div>DEF M W W W W W</div></div><div><div>10 dB/div</div><div>Log</div><div>Ref Offset 1 dB</div><div>Ref 10.00 dBm</div><div>Mkr1 24.912 GHz</div><div>-54.590 dBm</div><div>1</div><div>0.00</div><div>-10.0</div><div>-20.0</div><div>-30.0</div><div>-40.0</div><div>-50.0</div><div>-60.0</div><div>-70.0</div><div>-80.0</div><div>Start 3.00 GHz</div><div>#VBW 300 kHz</div><div>Stop 25.00 GHz</div><div>#Res BW 100 kHz</div><div>Sweep 2.103 s (1001 pts)</div><div>MSG</div><div>STATUS</div></div><div><div>Peak Search</div><div>Next Peak</div><div>Next Pk Right</div><div>Next Pk Left</div><div>Marker Delta</div><div>Mkr--CF</div><div>Mkr--Ref Lvl</div><div>More</div><div>1 of 2</div></div></div></div>	
<div><div>1G-26.5G</div></div>	

Band-edge Measurements for RF Conducted Emissions:

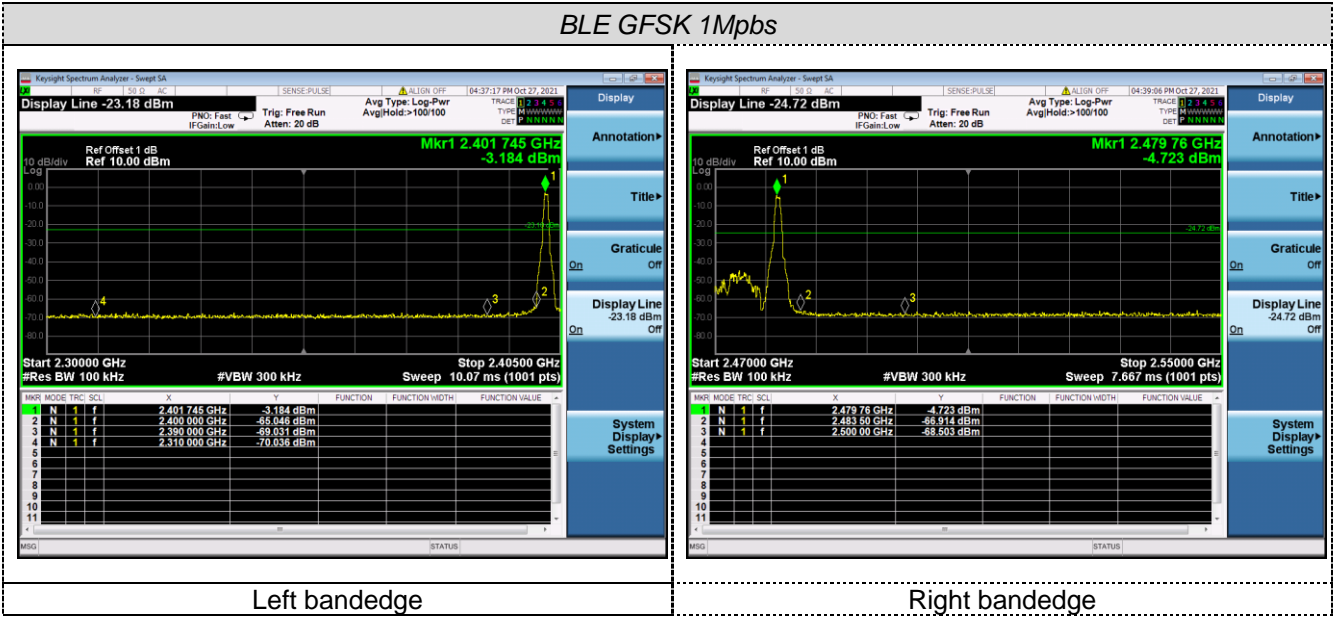

4.7 Antenna Requirement

Standard Applicable

For intentional device, according to FCC 47 CFR Section 15.203:

An intentional radiator shall be designed to ensure that no antenna other than that furnished by the responsible party shall be used with the device. The use of a permanently attached antenna or of an antenna that uses a unique coupling to the intentional radiator, the manufacturer may design the unit so that a broken antenna can be replaced by the user, but the use of a standard antenna jack or electrical connector is prohibited

Antenna Connected Construction

The maximum gain of antenna was 0.00 dBi.

Remark: The antenna gain is provided by the customer, if the data provided by the customer is not accurate, Shenzhen GUOREN Certification Technology Service Co., Ltd. does not assume any responsibility.

5 Test Setup Photos of the EUT

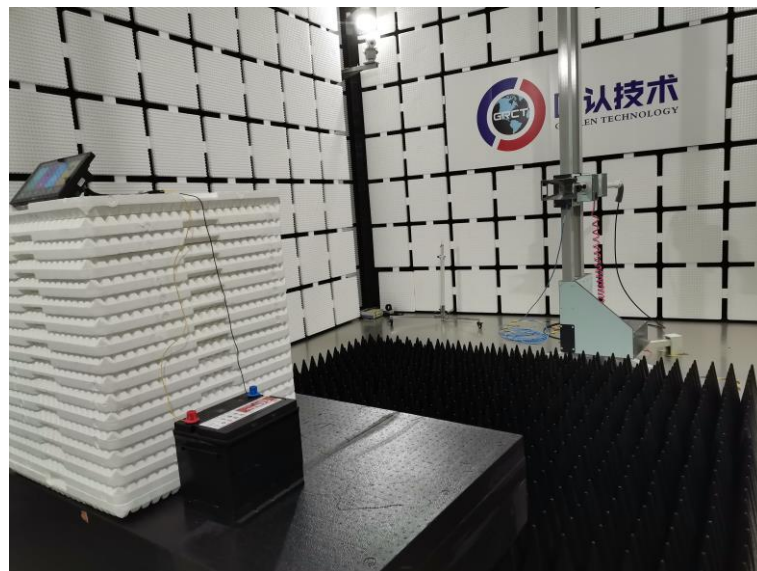
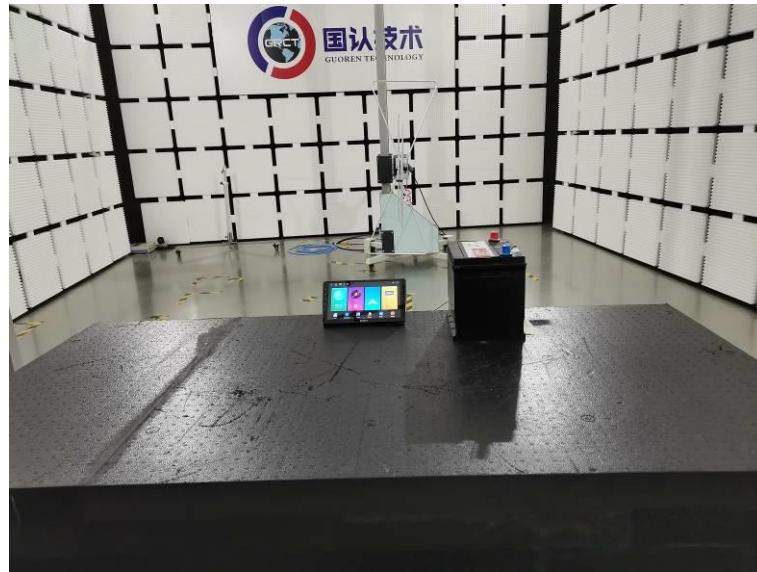

6 Photos of the EU



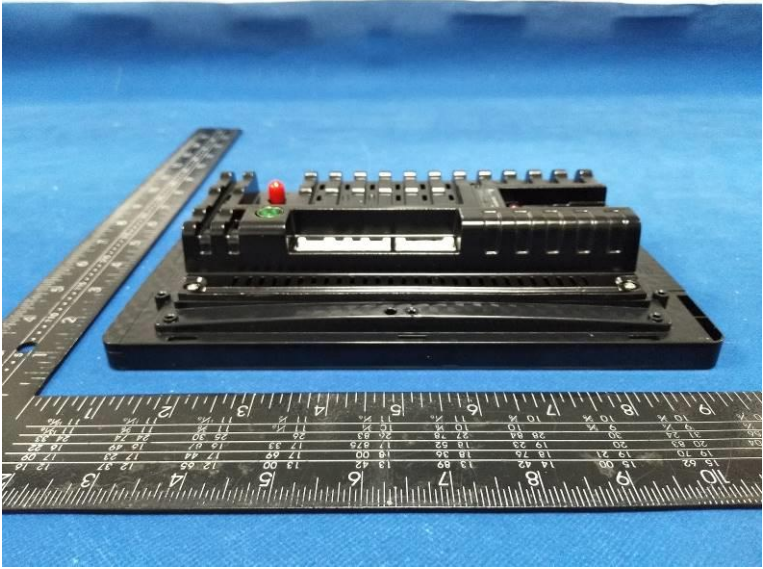
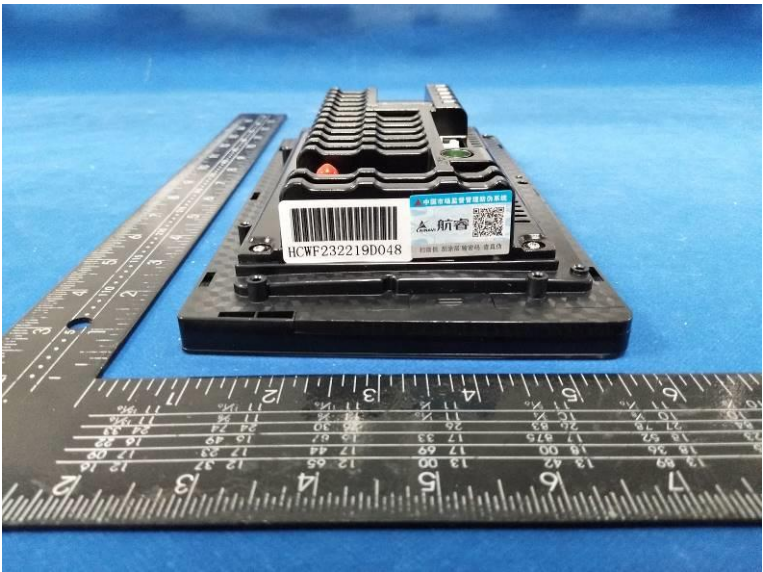
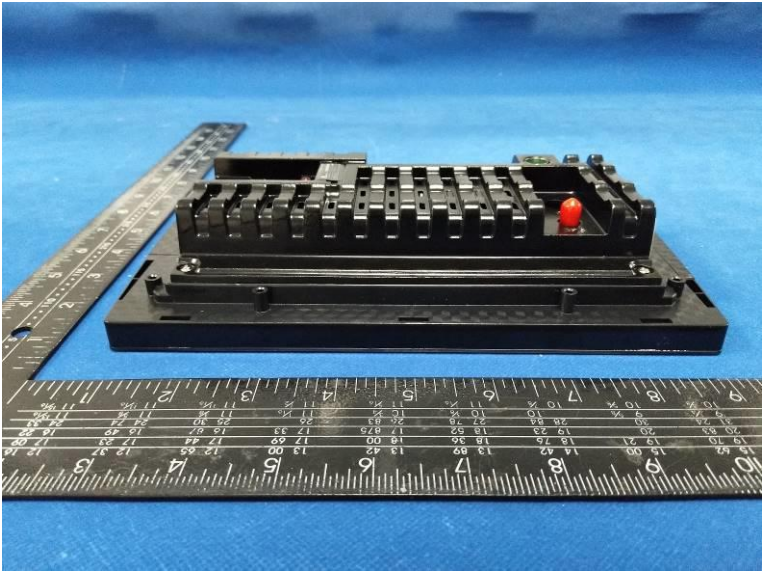

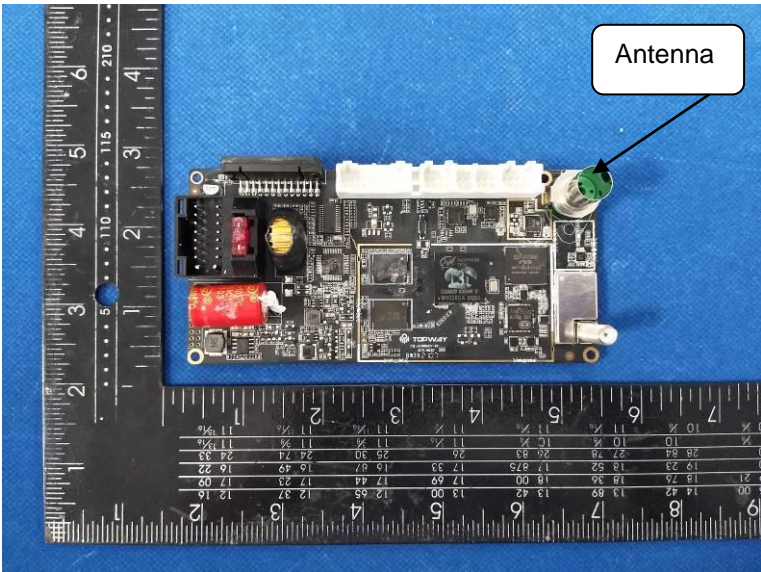
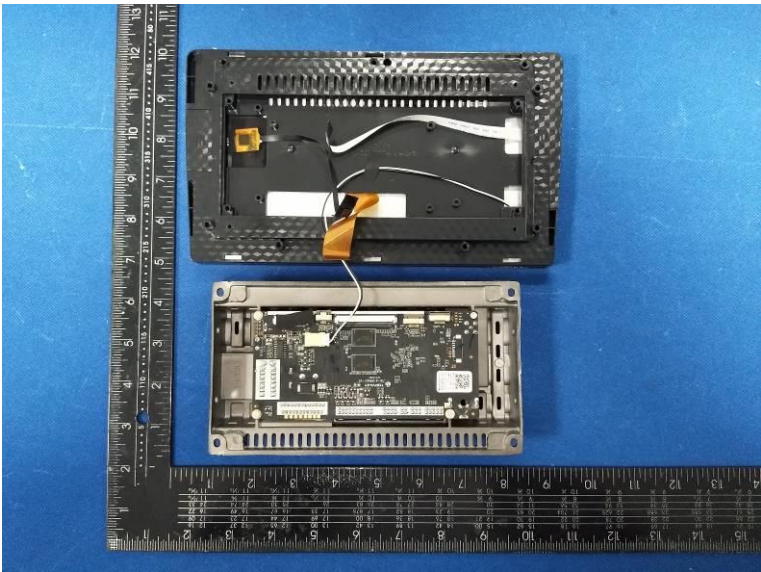

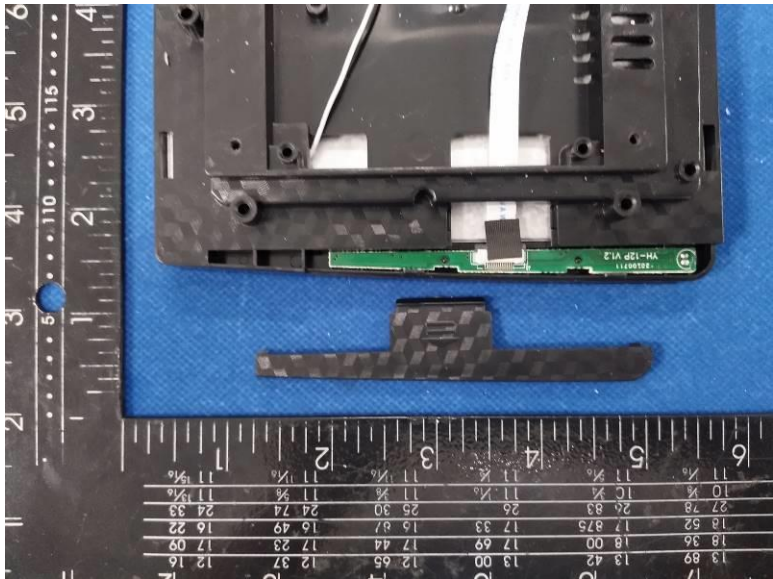
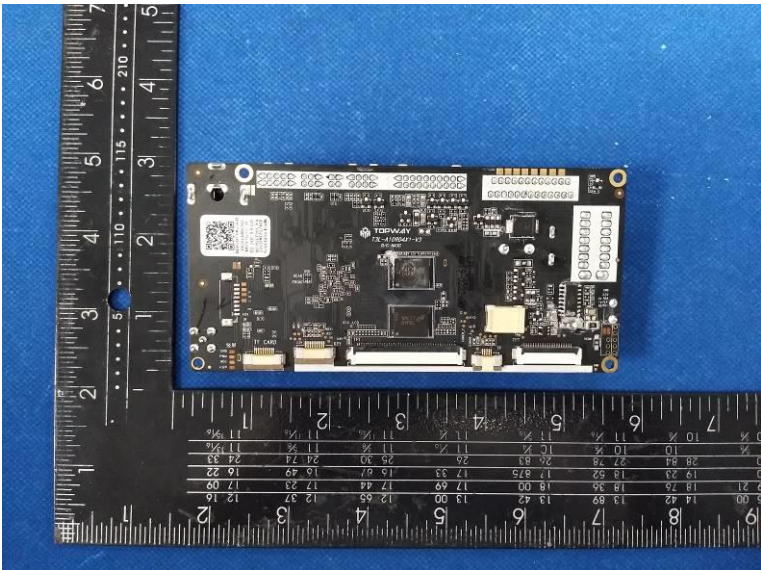
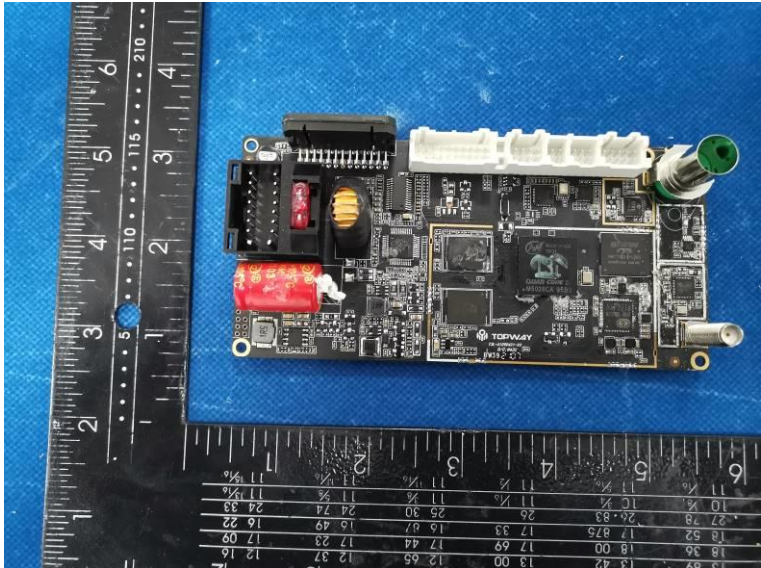

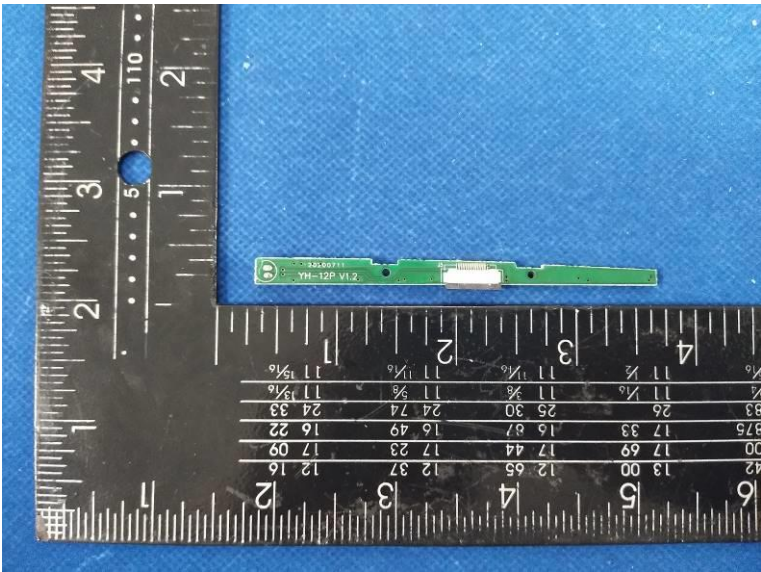
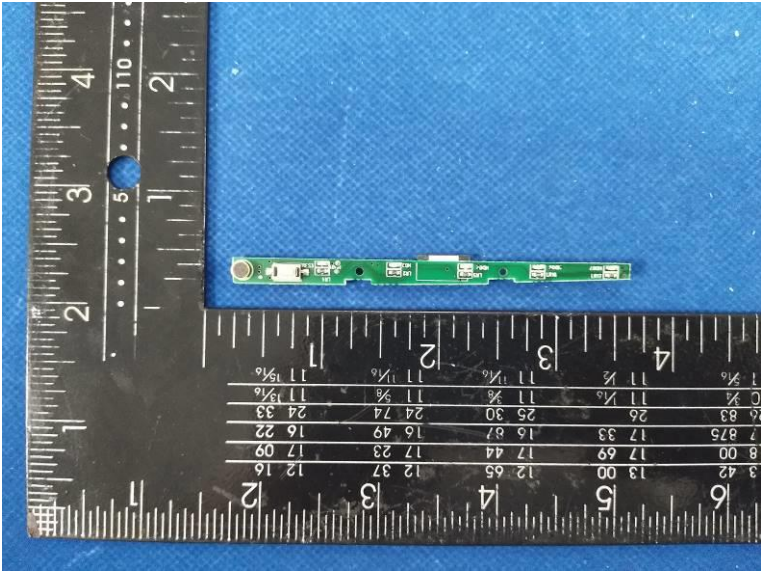

***** End of Report *****