Annex B

Internal Photo

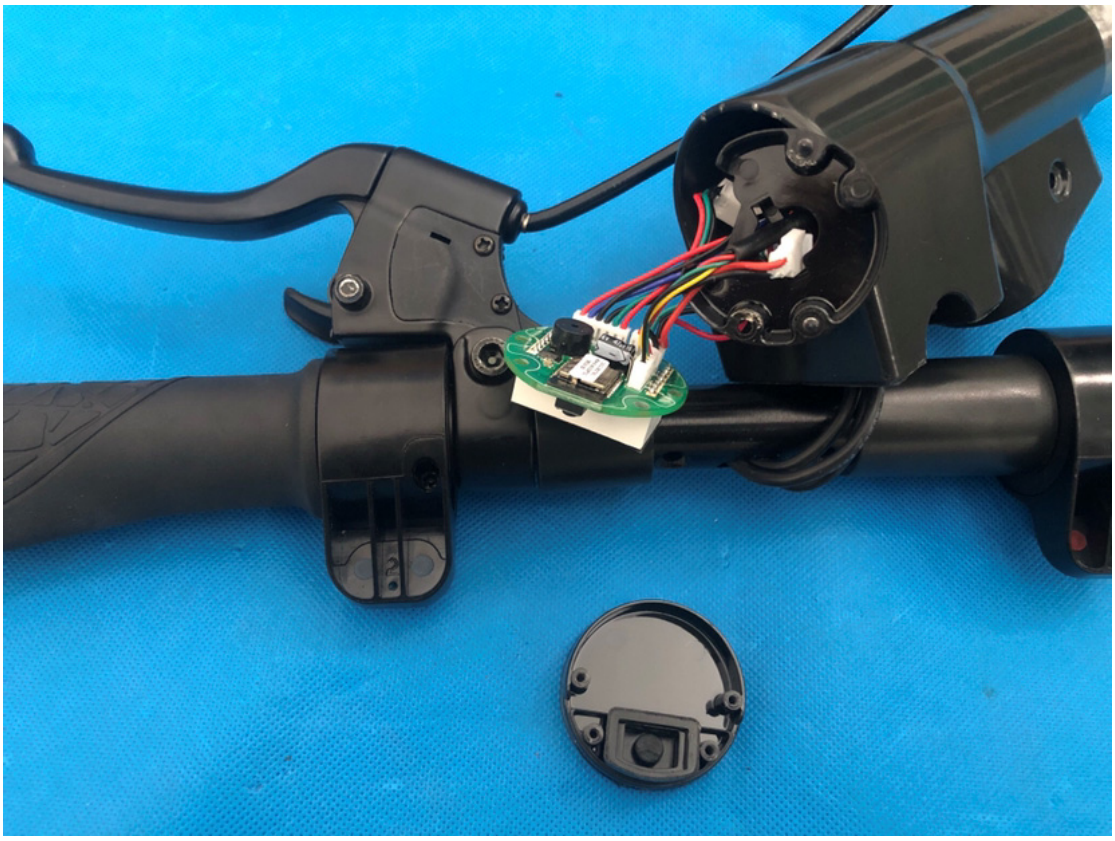

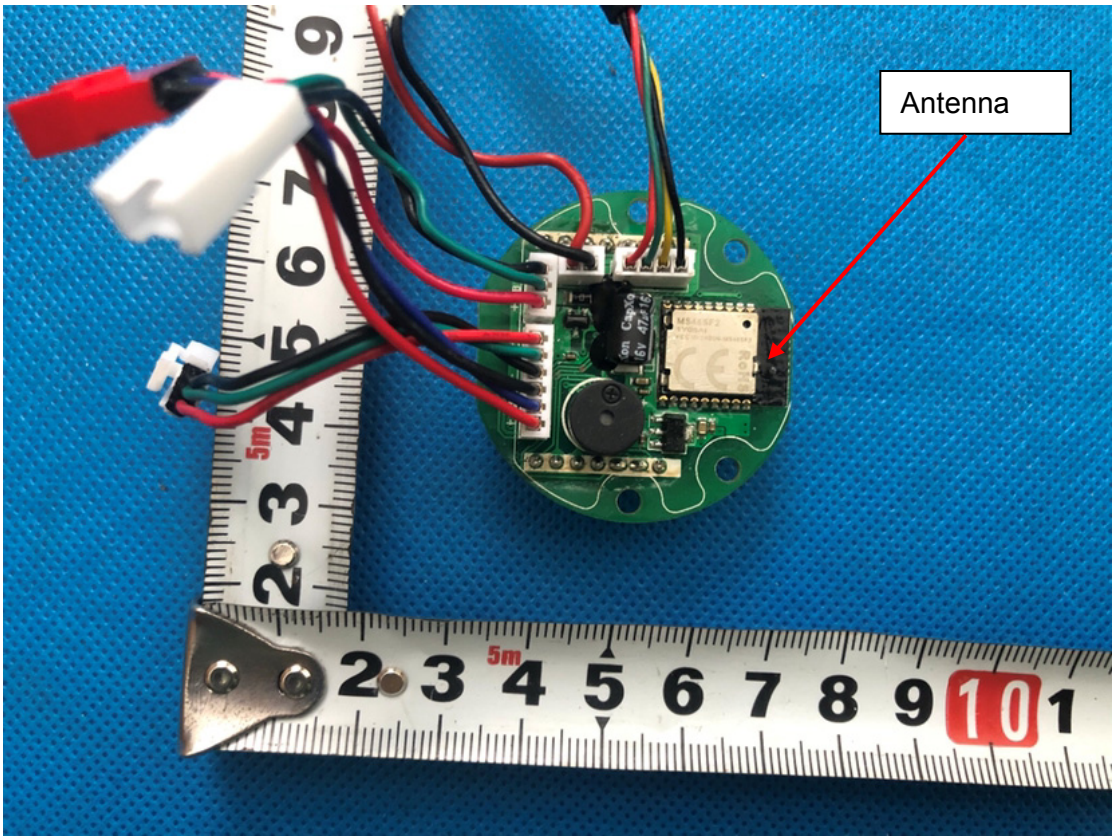
Antenna

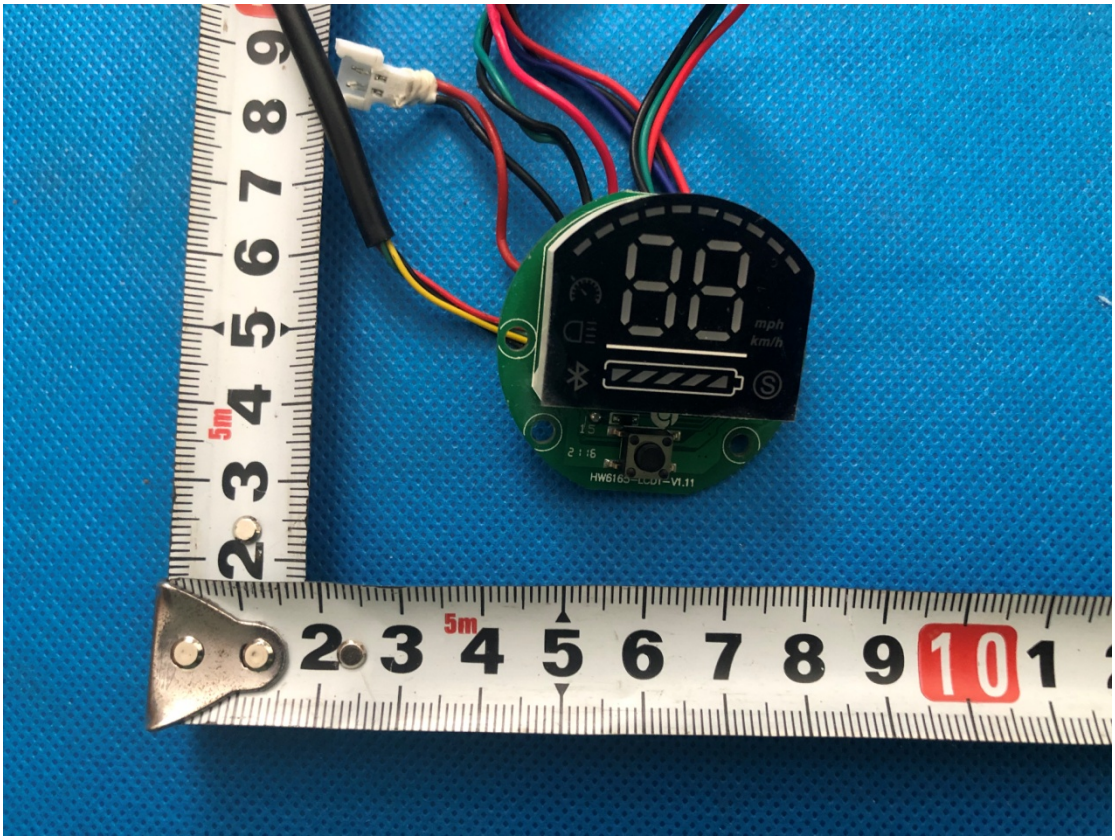
mph
km/h

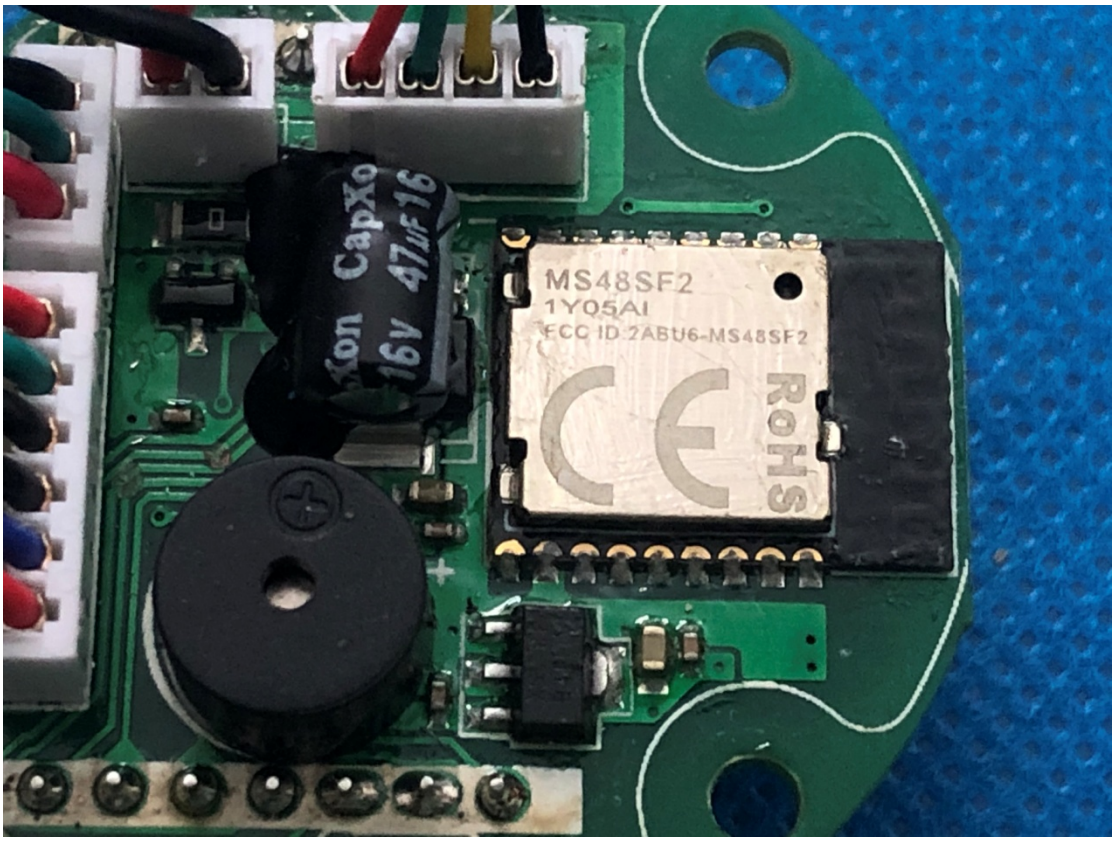
MS48SF2
1Y05AI
FCC ID:2ABU6-MS48SF2
RoHS

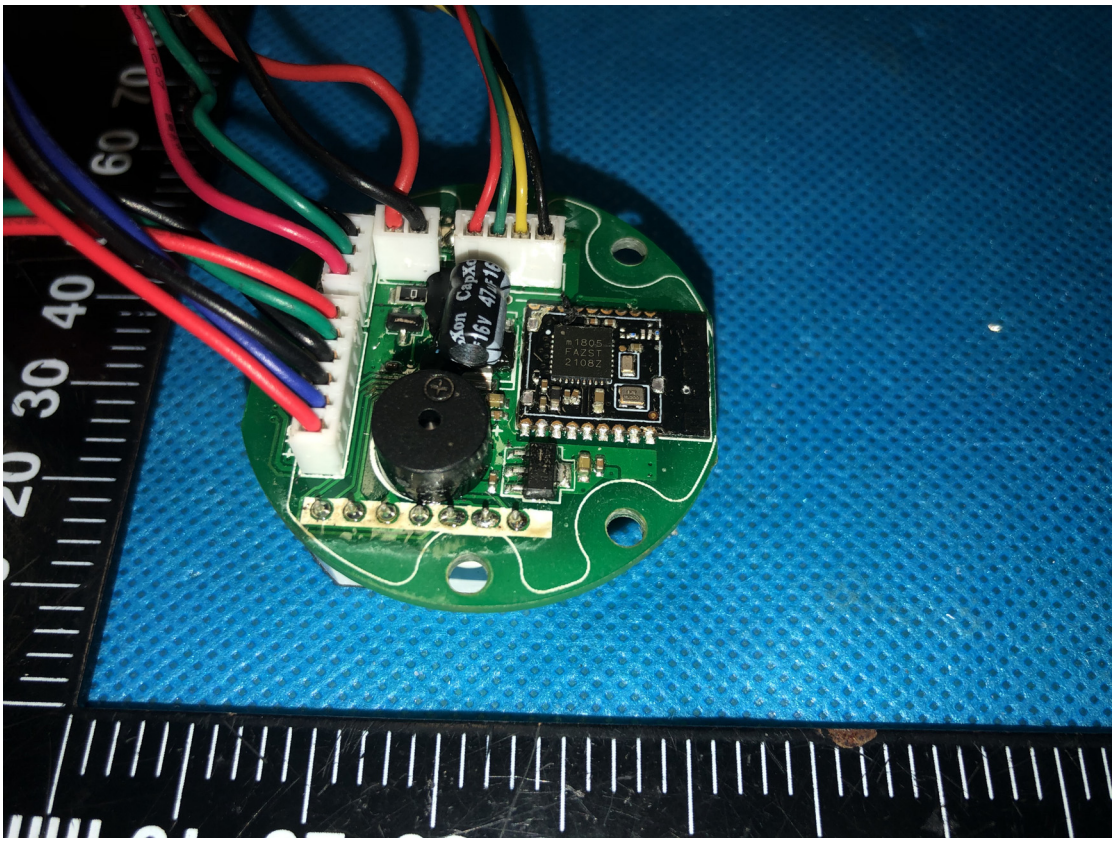

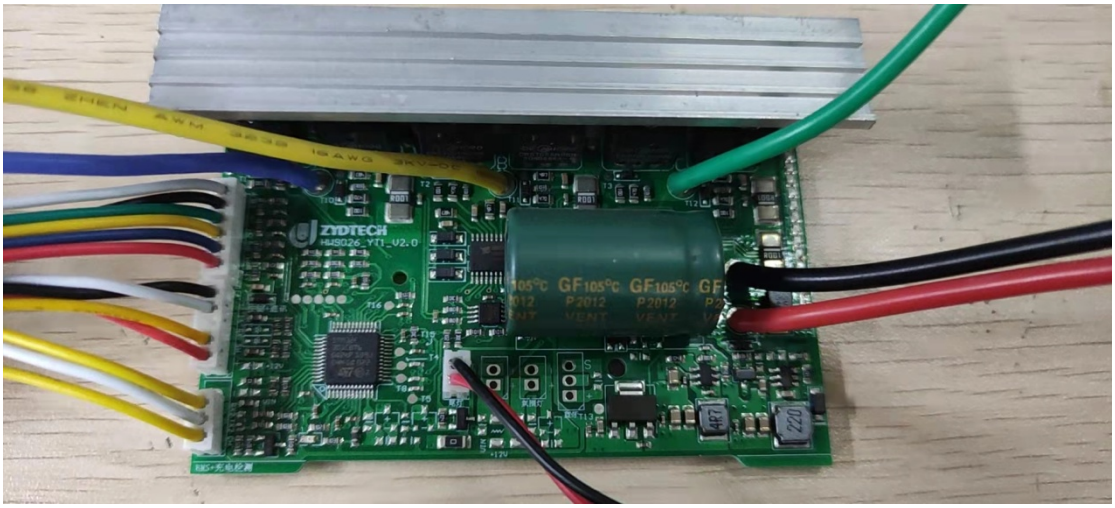
ZYDTECH
HJS026_YT1_V2.0

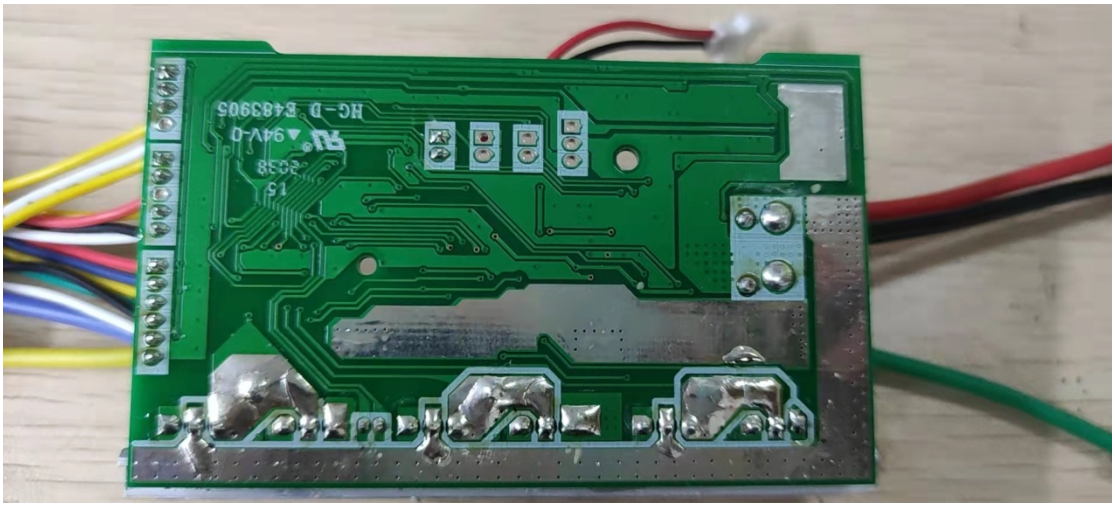

JETECH
Red +
Black -
Lithium-ion Power Battery
Model : JT-ESB10-04
Voltage : 36V DC
Cell : CHINA
Capacity: 7.8Ah
Power : 280.8Wh
Charge Limit Current:≤3A
Charge Limit Voltage:42V/DC
IEC62133
10INR19/66-3
UN38.3
MSDS
WARNING
Do not connect the positive and negative terminals of the battery.
Do not expose the battery to high temperature, such as heating or in strong sunlight
Do not submerge the battery in any kind of liquid and avoid drenching with rain.
Do not disassemble the battery without professional guidance.
Use only the specified charger.
To reduce the risk of injury, user must read instruction manual.
Pour prévenir les blessures, l'utilisateur doit lire le manuel d'utilisation
HuiZhou JETECH Energy Technology Co.,LTD
JT-ESB10 - 04 CHINA 280.8Wh
2021090900360