Internal photos

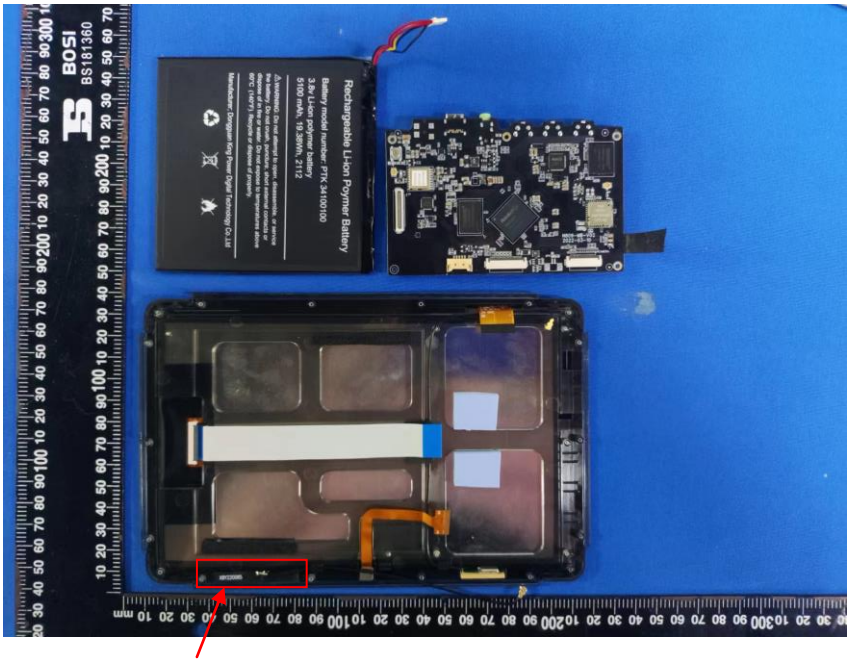

RF ANT

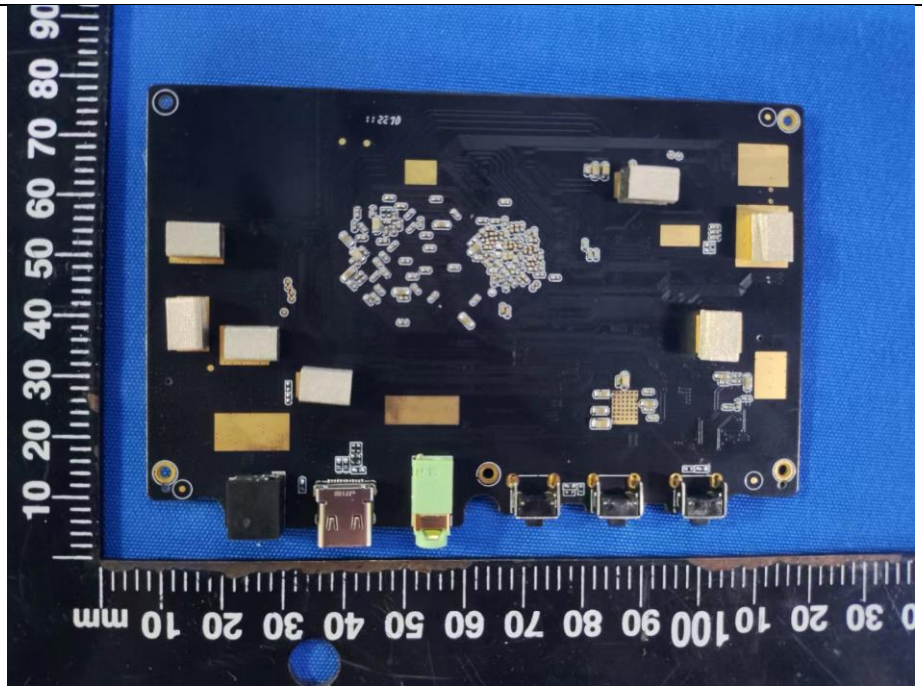

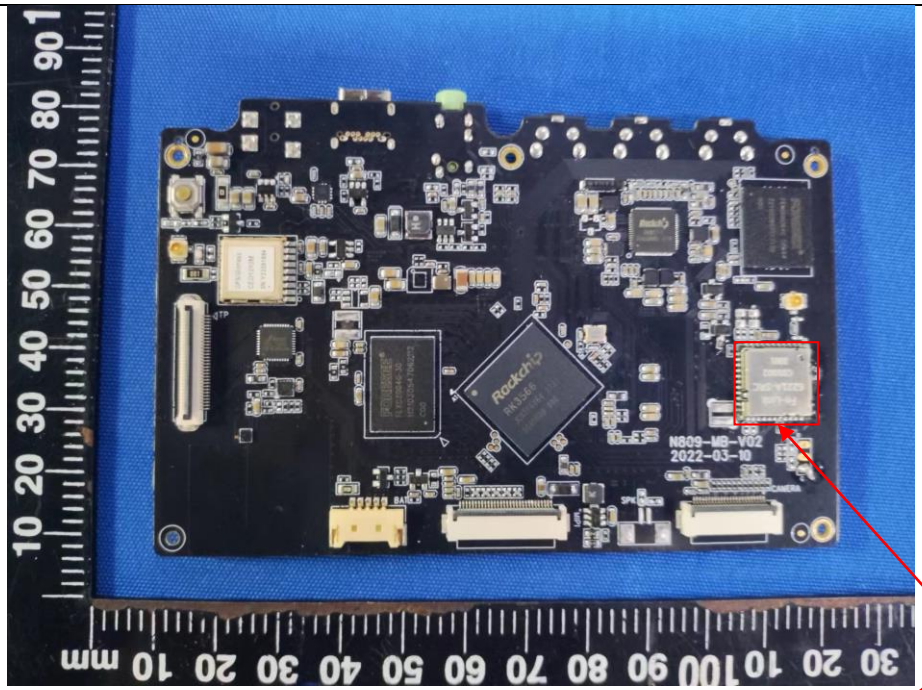
N809-MB-V02
2022-03-10
Rockchip
RF Module

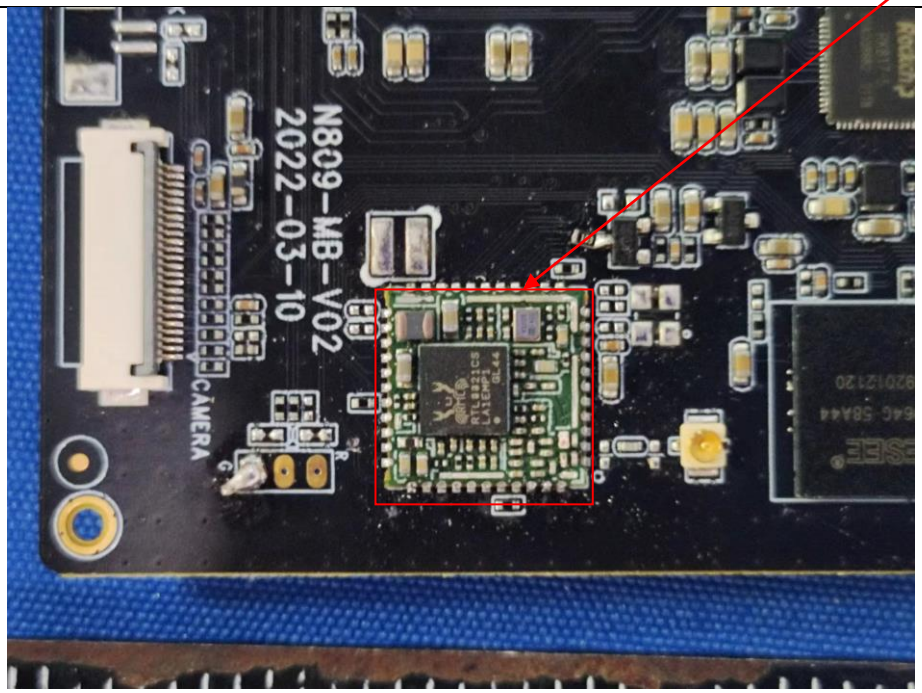
N809-MB-V02
2022-03-10
CAMERA

Rechargeable Li-ion Poymer Battery
Battery model number: PTK 34100100
3.8v Li-ion polymer battery
5100 mAh, 19.38Wh, 2112
WARNING: Do not attempt to open, disassemble, or service the battery. Do not crush, puncture, short external contacts or dispose of in fire or water. Do not expose to temperatures above 60°C (140°F). Recycle or dispose of properly.
Manufacturer; Dongguan King Power Digital Technology Co.,Ltd

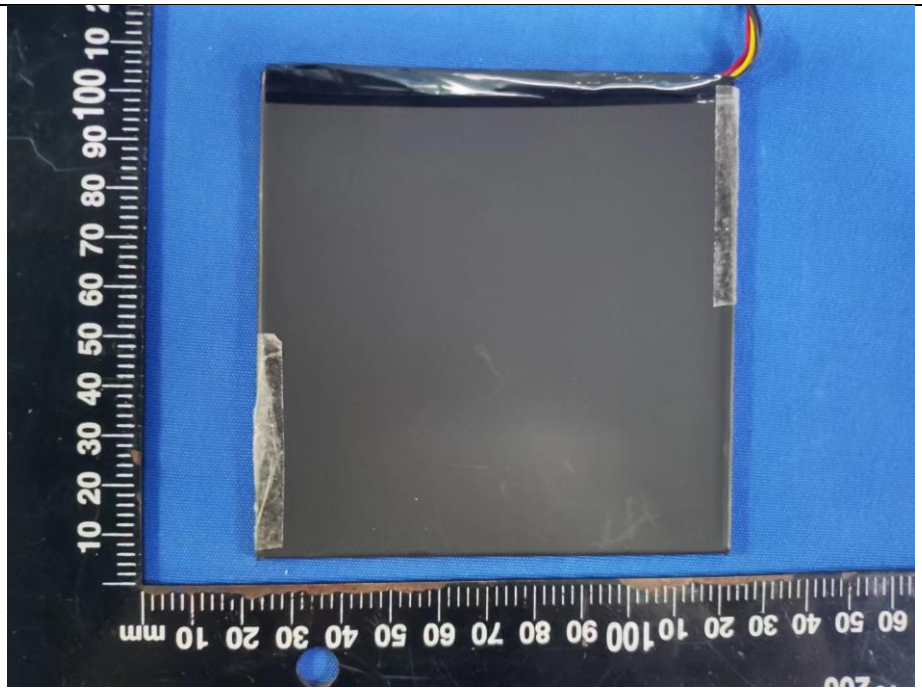

AC/DC ADAPTER
MODEL:MX15W-0502000UX
INPUT:100-240V~50-60HZ 0.4A
OUTPUT:5.0V⎓2.0A
Shenzhen Mingxin Power
Technologies Co.,Ltd
LISTED
E467127
I.T.E. power supply
MADE IN CHINA

------END-----