

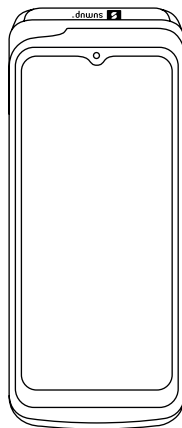

User guide

Safety information







Getting started with the device

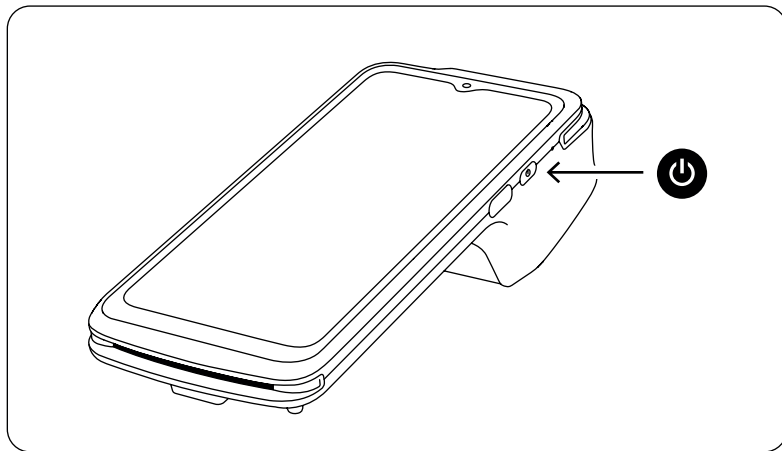



Inserting the paper roll

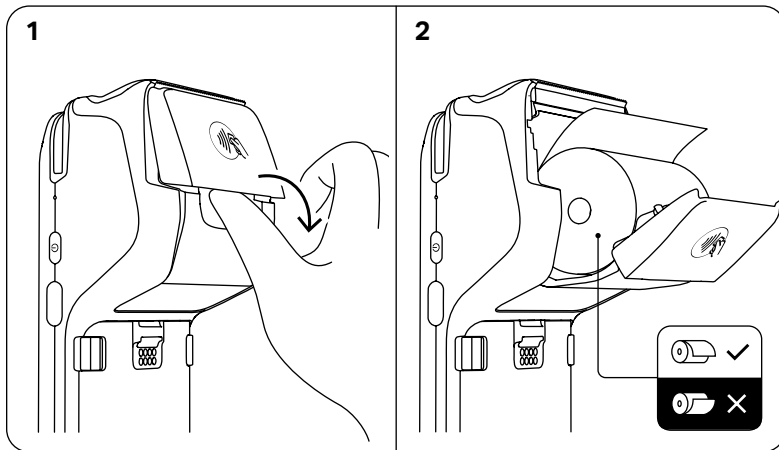



Charging the device

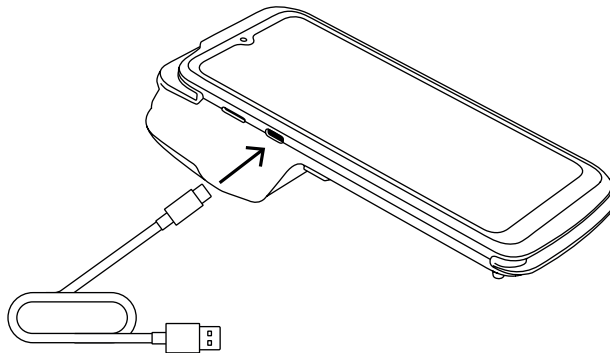



Accepting payments

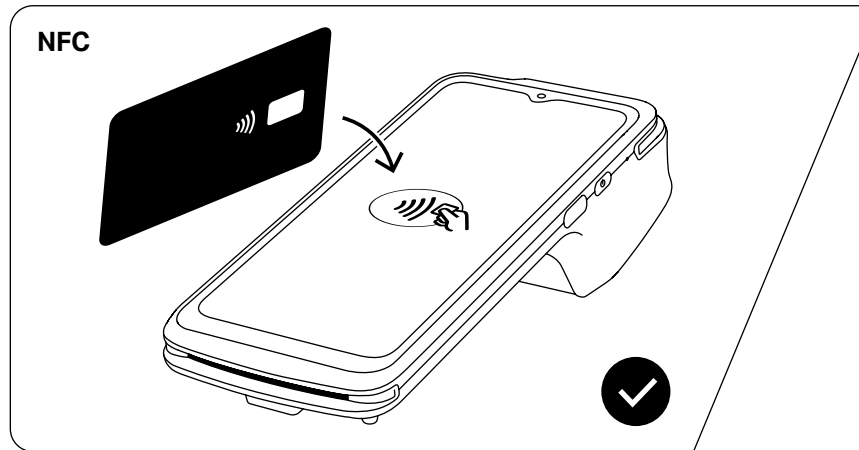



NFC

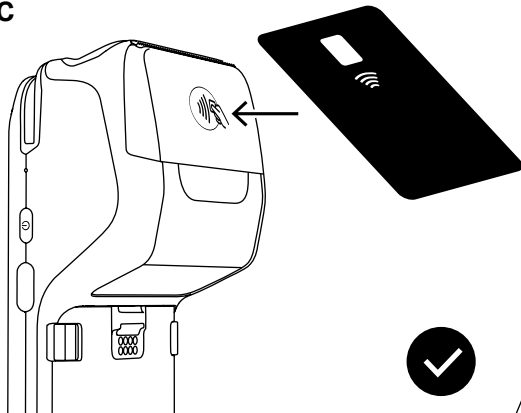

Chip & PIN

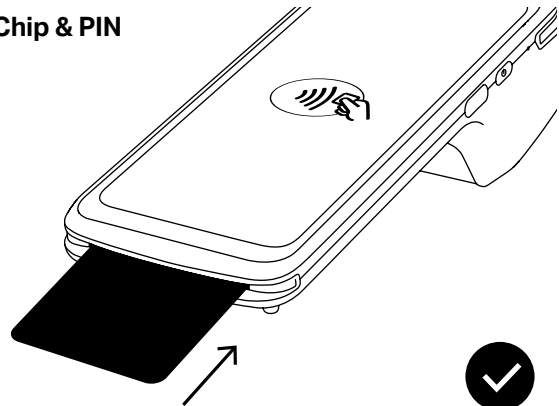



Removing the battery

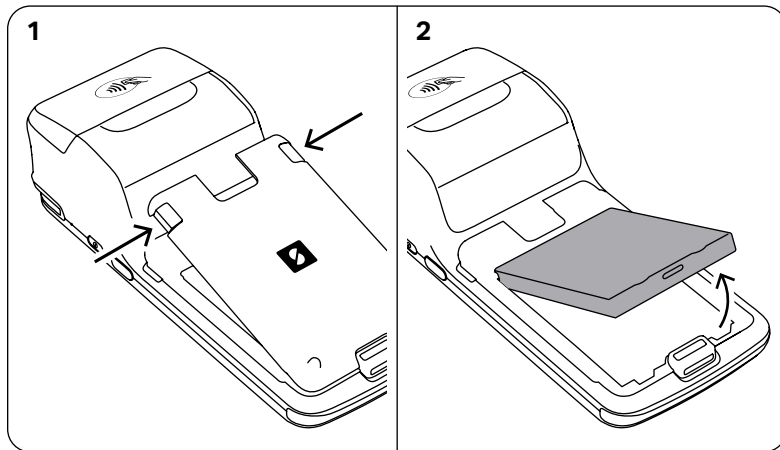



Attaching the sticker

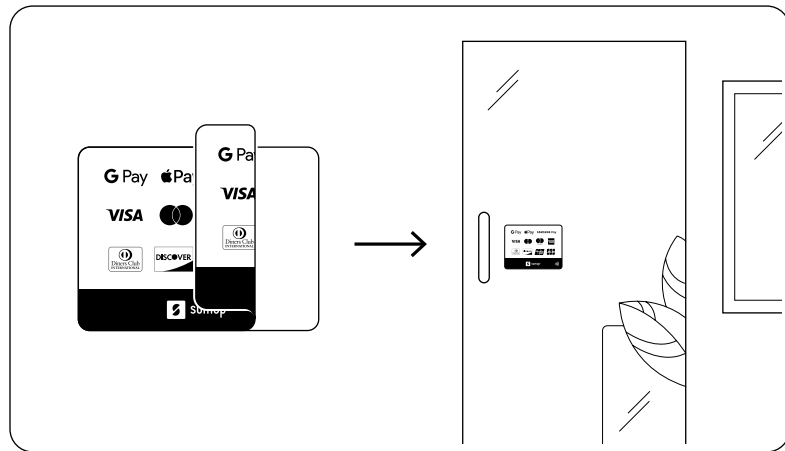



Important safety information

Read all the safety information below before using your device.

- + Periodically check the entire product, cable and accessories. A damaged or non-functioning unit should no longer be used.
- + Don't modify or repair the product as this may cause fire, electric shock or injury.
- + This device's operating temperature range is 0°C~45°C. Using this device in environments outside of this temperature range may damage the device.
- + Charge this device with the included cable and power adapter. Using other unauthorised or incompatible adapters may cause fire, electric shock and damage the device and the adapter.
- + Children shouldn't play with the device, battery and accessories.
- + Keep your device dry. Not doing so may result in electric shock, injury, fire, and USB connector damage.
- + The device is provided with a removable battery.
- + Overheating may cause an explosion.
- + Don't disassemble, hit, or crush the battery to avoid

- battery leaks, overheating, or explosion.
- + Don't burn the battery to avoid fire or explosion.
- + In case of deformation, stop using the battery immediately.
- + Only the battery compartment can be accessed. Please remove the battery carefully.
- + To avoid lightning strikes, don't use your device outdoors during thunderstorms.
- + Don't use your device in places with high humidity such as bathrooms. Doing so may result in electric shock, injury, fire and charger damage.
- + Don't place the charger in water or liquid or store where it can fall into water. Don't reach for it when it falls into water.
- + Don't use your device in petrol stations and explosive atmospheres and potentially explosive environments include fuelling areas, below decks on boats, fuel or chemical transfer or storage facilities, areas where the air contains chemicals or particles, such as grain, dust, or metal powders."
- + Observe any law and rule which restricts using radio devices in specific cases and environments.
- + Obey all posted signs to turn off radio devices. Turn off your wireless device when in a blasting area or in areas posted turn off "two-way radios" or "electronic devices" to avoid interfering with blasting operations.

- + Comply with the current rules and regulations of hospitals and health centres. Please consult your doctor and the device manufacturer to determine if operation of your device may interfere with the operation of your medical device. To avoid potential interference with a pacemaker, maintain a separation of 15cm between the device and the pacemaker. To achieve this, don't carry it in a breast pocket. Don't use your device near hearing aids, cochlear implants, etc. to avoid interference with medical equipment.

Warning: Due to security requirements this device cannot be opened. Any unauthorised access will block the device. Only the battery compartment can be opened and the battery carefully removed.

EU, UK and payment industry regulations

Hereby, SumUp declares that this device is in compliance with the essential requirements and other relevant provisions of the RED directive 2014/53/ EU (SI 2017 No 1206) and RoHS Directive (SI 2012 No 3032).

The Declaration of Conformity along with regulatory certifications - EMVCo, Mastercard TQM labels, etc - can be consulted at: www.sumup.ie/legal and www.sumup.co.uk/legal

[sumup.co.uk/legal](http://www.sumup.co.uk/legal)

Certifications of this product can be found within the App: *Profile > Support > Legal documentation*

FCC Statement

Any Changes or modifications not expressly approved by the party responsible for compliance could void the user's authority to operate the equipment. This device complies with part 15 of the FCC Rules. Operation is subject to the following two conditions:

- (1) This device may not cause harmful interference
- (2) This device must accept any interference received, including interference that may cause undesired operation.

Note : This equipment has been tested and found to comply with the limits for a Class B digital device, pursuant to part 15 of the FCC Rules. These limits are designed to provide reasonable protection against harmful interference in a residential installation. This equipment generates, uses and can radiate radio frequency energy and, if not installed and used in accordance with the instructions, may cause harmful interference to radio communications. However, there is no guarantee that interference will not occur in a particular installation. If this equipment does cause harmful interference to radio or television reception, which can be determined by turning the equipment off and on, the user is encouraged to try to correct the interference by one or more of the following measures:

- Reorient or relocate the receiving antenna.
- Increase the separation between the equipment and receiver.
- Connect the equipment into an outlet on a circuit different from that to which the receiver is connected.
- Consult the dealer or an experienced radio/TV technician for help.

RF Exposure Information (SAR) :

This device meets the government's requirements for exposure to radio waves. This device is designed and manufactured not to exceed the emission limits for exposure to radio frequency (RF) energy set by the Federal Communications Commission of the U.S. Government.

The exposure standard for wireless devices employs a unit of measurement known as the Specific Absorption Rate, or SAR. The SAR limit set by the FCC is 1.6 W/kg. *Tests for SAR are conducted using standard operating positions accepted by the FCC with the device transmitting at its highest certified power level in all tested frequency bands.

Although the SAR is determined at the highest certified power level, the actual SAR level of the device while operating can be well below the maximum value. This is because the device is designed to operate at multiple power levels so as to use only the power required to reach the network. In general, the closer you are to a wireless base station antenna, the lower the power output.

The highest SAR value for the device as reported to the FCC when worn on the body, as described in this user guide, is 0.74 W/kg Body SAR

(Body-worn measurements differ among devices, depending upon available enhancements and FCC requirements.)

The FCC has granted an Equipment Authorization for this device with all reported SAR levels evaluated as in compliance with the FCC RF exposure guidelines. SAR information on this device is on file with the FCC and can be found under the Display Grant section of <http://www.fcc.gov/oet/fccid> after searching on FCC ID: 2A2UUP8S

For body worn operation, this device has been tested and meets the FCC RF exposure guidelines for use with an accessory that contains no metal and the positions the device minimum of 5 mm from the body . Use of other enhancements may not ensure compliance with FCC RF exposure guidelines.

