100mm

84mm

acer

AI Face Tracking Stand

Model:ST-C17

Part Description

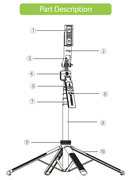

① Detachable Phone Clip
② 360° Rotation
③ 1/4" Screw
④ Lens
⑤ Remote Control
⑥ Gimbal Buttons
⑦ Balancing Handle
⑧ Aluminum alloy rod
⑨ Knob
⑩ Quadrapod

Open ST-C17

① Open the quadrapod from the bottom.

② Unfolding the quadrapod.

③ Tighten knob to lock.

④ Pull the rod away.

Mount Your Phone

Mount phone

Switchable horizontal & vertical

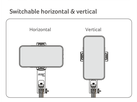

Remote Control

Take out the remote control

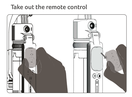

How to replace the remote control battery

⚠ DANGER – CHILD POISON HAZARD
Keep out of children's reach. Swallowing causes severe injury/death within 2 hours. Seek medical help immediately.
⚠ BATTERY RULES:
• Use (CR2032) only non-rechargeable!
• Re-disassembly/crush/heat (>60°C/140°F).
⚠ DISPOSAL: Recycle (Cat2Recycle). CA: Contains Prop 65 chemicals.

Use the remote control

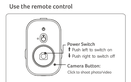

Connect Your Phone

First time connection:
Turn on the remote control and the light flashes to enter the pairing state. Search "**Acer Gadget ST-C17**" with your phone to match, after successful pairing, the indicator light will turn off.

In the unconnected state:
No operation of the remote control for 5 mins, it will automatically shut down.
(Repeatedly toggle the power key to turn on)

Automatic connection:
Turning on the remote control automatically connects the paired phone.

Using the Gimbal

Power Button
- Long press to turn on/off.
- When the gimbal is on and light is always on, then click to resume.
- Double-click the button gimbal to rotate to the left.

Gesture Button
- Click to turn on/off gesture
- Double-click the button gimbal to rotate to the right

OK gesture to start tracking / switch a target;

Palm gesture to pause tracking

When the gimbal is in rotating mode, click the power button to stop rotating and light up red, then click again to return to the power on state.

Gimbal Indicator Light

Indicator Status	Gimbal Status
Green light always on	Gesture on + recognized to person
Green light flashing	Gesture on + not recognized to person
Blue light is always on	Gesture off + recognized person
Blue light flashing	Gesture off + not recognized
Red light is always on	Pause
Red light flashing	Low battery

Adjustable Gimbal Lens

Just push the lens gently upward.
(Recommended for use within 3-4m of the gimbal)

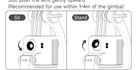

Gimbal Charging

When the power is too low, the red light flashes for 1 minute and then turn off.

When charging, the red light is always on; when full, the red light is off.

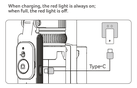

Using The Balance Handle

Balance handle effectively supports shooting anti-shake and can be horizontal 360°rotation to shoot panoramic photos.

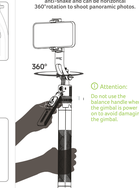

Attention:
Do not use the balance handle when the gimbal is power on to avoid damaging the gimbal.

Switch To Selfie Stick Mode

Lock the gimbal to switch to selfie stick mode

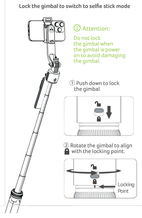

Widely Compatible

1/4" interface is compatible with sports camera, digital camera, ring light, magic arm, etc. Phone mount can be used with dual fill light.

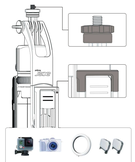

Phone Holder

① Removing the phone clip.

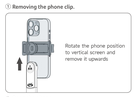

Rotate the phone position to vertical screen and remove it upwards

② Open the phone mount.

③ Phone Holder

Adjustable Quadrapod

Turn the knob to the right to freely adjust the quadrapod spread angle.
After the adjustment is complete, lock it tightly.

Specification

Main Material	ABS+Aluminum Alloy
Clamping Range	65-95mm
Folded Length	390mm
Extended Length	1635mm
Product Size	360x88x44mm
Product Weight	545g
Battery	CR2032(Replaceable)

(the Battery must not be exposed to sunlight, fire or similar overheating environments)

Remind

Remote control compatibility:
Android: 4.4 or above, iOS 5.1 or above

Android devices settings:
If you change your "volume key function" on the camera, be sure to change it to the "default value"or"Shooting",Getting the remote control to work.

FCC Statement

This device complies with Part 15 of the FCC Rules. Operation is subject to the following two conditions: (1) this device may not cause harmful interference, and (2) this device must accept any interference received, including interference that may cause undesired operation.
This device has been tested and found to comply with the limits for a Class B digital device pursuant to Part 15 of the FCC rules. These limits are designed to provide reasonable protection against harmful interference in a residential installation. This device generates, uses, and can radiate radio frequency energy and, if not installed and used in accordance with the instructions, may cause harmful interference to radio communications. However, there is no guarantee that interference will not occur in a particular installation. If this device does cause harmful interference to radio or television reception, which can be determined by turning the device off and on, the user is encouraged to try to correct the interference by one or more of the following measures:
• Reorient or relocate the receiving antenna.
• Increase the separation between the device and receiver.
• Connect the device into an outlet on a circuit different from that to which the receiver is connected.
• Consult the dealer or an experienced radio/television technician for help.
Caution: Changes or modifications not expressly approved by the manufacturer could void the user authority, which is granted by the Federal Communications Commission, to operate this product.

FCC Radiation Exposure Statement

This equipment complies with FCC radiation exposure limits set forth for an uncontrolled environment. This equipment should be installed and operated with minimum distance 0cm between the radiator and your body.

Warranty & Customer Service

Thank you for purchasing our product. We provide comprehensive after-sales service to ensure you have an excellent user experience. To safeguard your rights, please read the following warranty instructions carefully:
1. This product offers a one-year warranty service under non-human factors:
(1) Returns and Exchanges: Supported within one month of purchase.
(2) Free Repairs: Supported within one year of purchase.
2. The warranty does not cover:
(1) Damage caused by improper use or unauthorized disassembly of the product.
(2) Product malfunctions caused by repairs not authorized by our company.
(3) Damage or malfunctions caused by external forces or other human factors.
The warranty period starts from the date of purchase. Please provide proof of purchase when seeking repairs. If proof of purchase is unavailable, the warranty period will be calculated from the manufacturing date.
This product is applied for LOCAL WARRANTY ONLY (valid only in the country/region where you purchase this product). for any warranty services please contact your local dealers directly.
3. For repairs and related inquiries, please contact our service email:
support@ajtechs.com

FC CE RoHS
Made in China

材质：157g铜版纸