EXHIBIT C - EUT INTERNAL PHOTOGRAPHS

iHRVS1PRO-3BLK

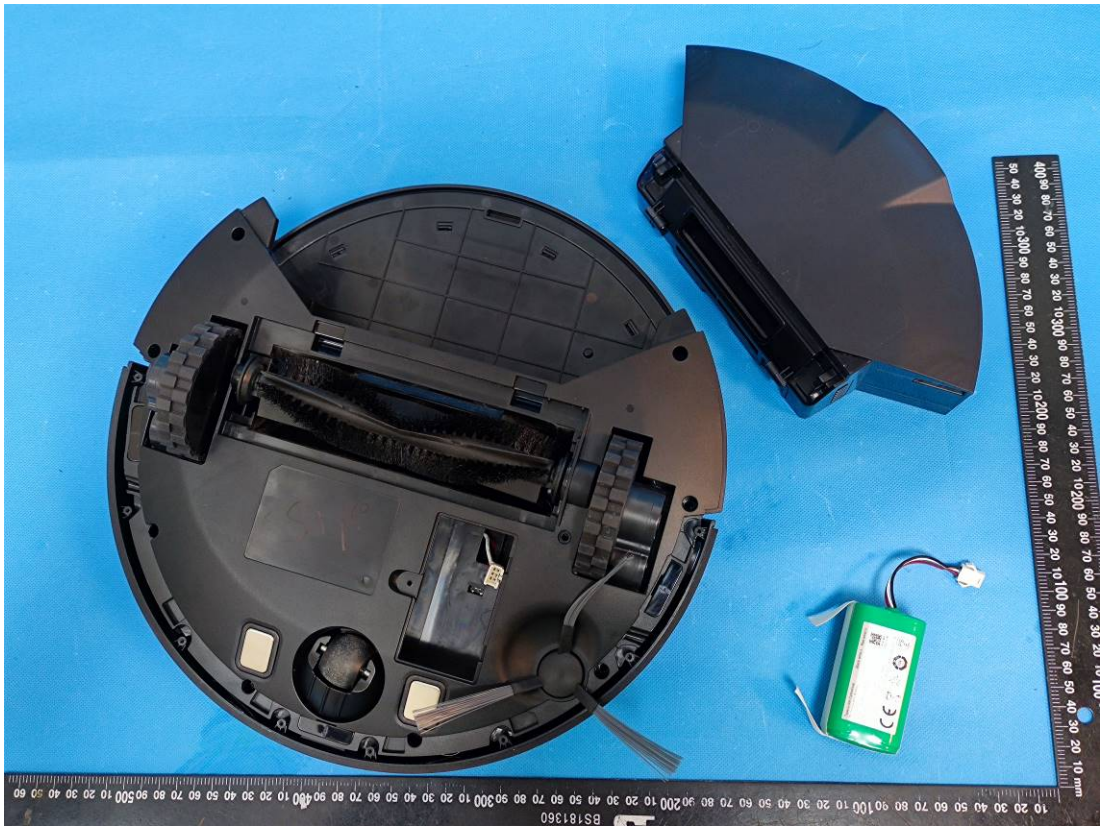

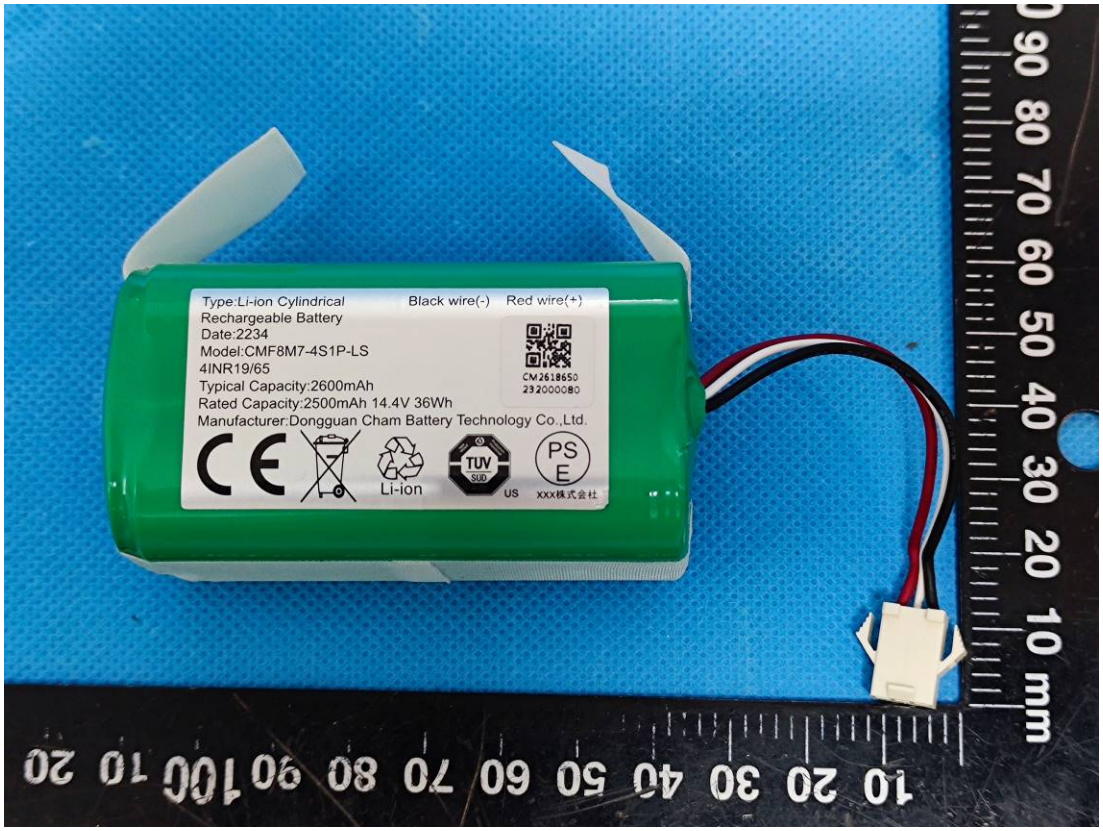
Type:Li-ion Cylindrical
Rechargeable Battery
Date:2234
Model:CMF8M7-4S1P-LS
4INR19/65
Typical Capacity:2600mAh
Rated Capacity:2500mAh 14.4V 36Wh
Manufacturer:Dongguan Cham Battery Technology Co.,Ltd.
Black wire(-)
Red wire(+)
CM2618650
232000080
Li-ion
TÜV
SÜD
US
PS
E
XXX株式会社

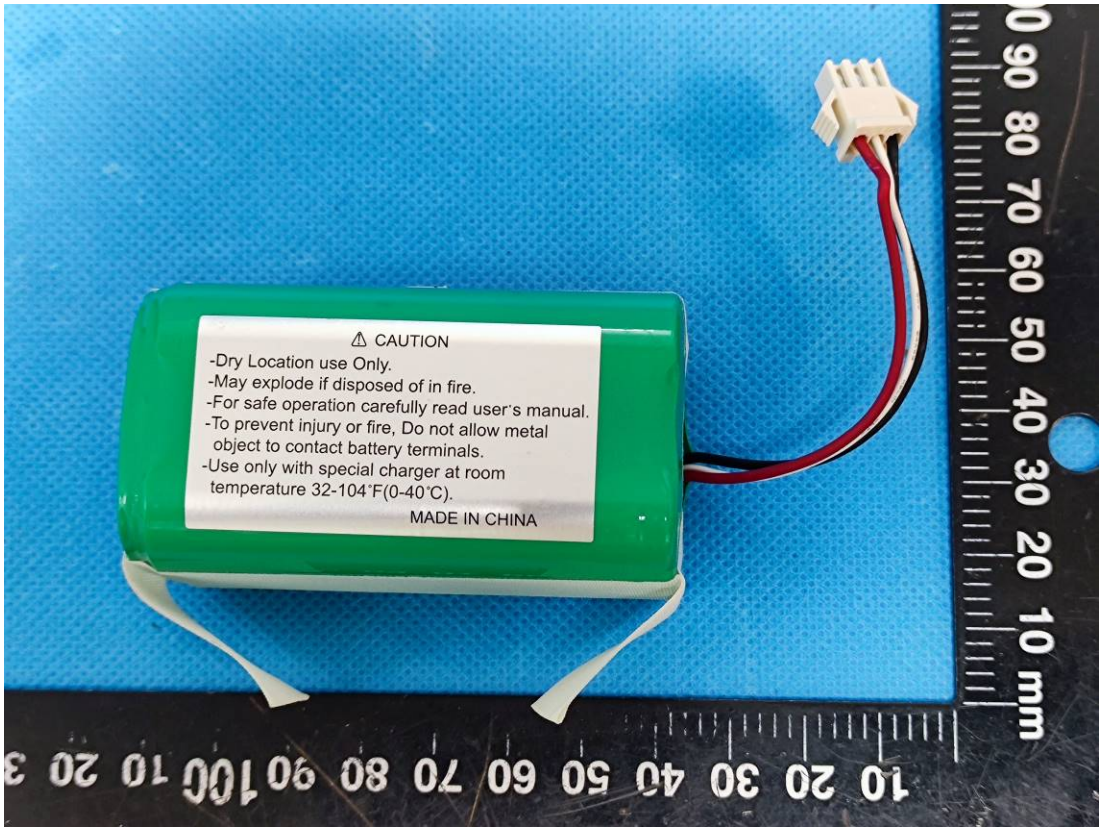
⚠ CAUTION
-Dry Location use Only.
-May explode if disposed of in fire.
-For safe operation carefully read user's manual.
-To prevent injury or fire, Do not allow metal object to contact battery terminals.
-Use only with special charger at room temperature 32-104˚F(0-40˚C).
MADE IN CHINA

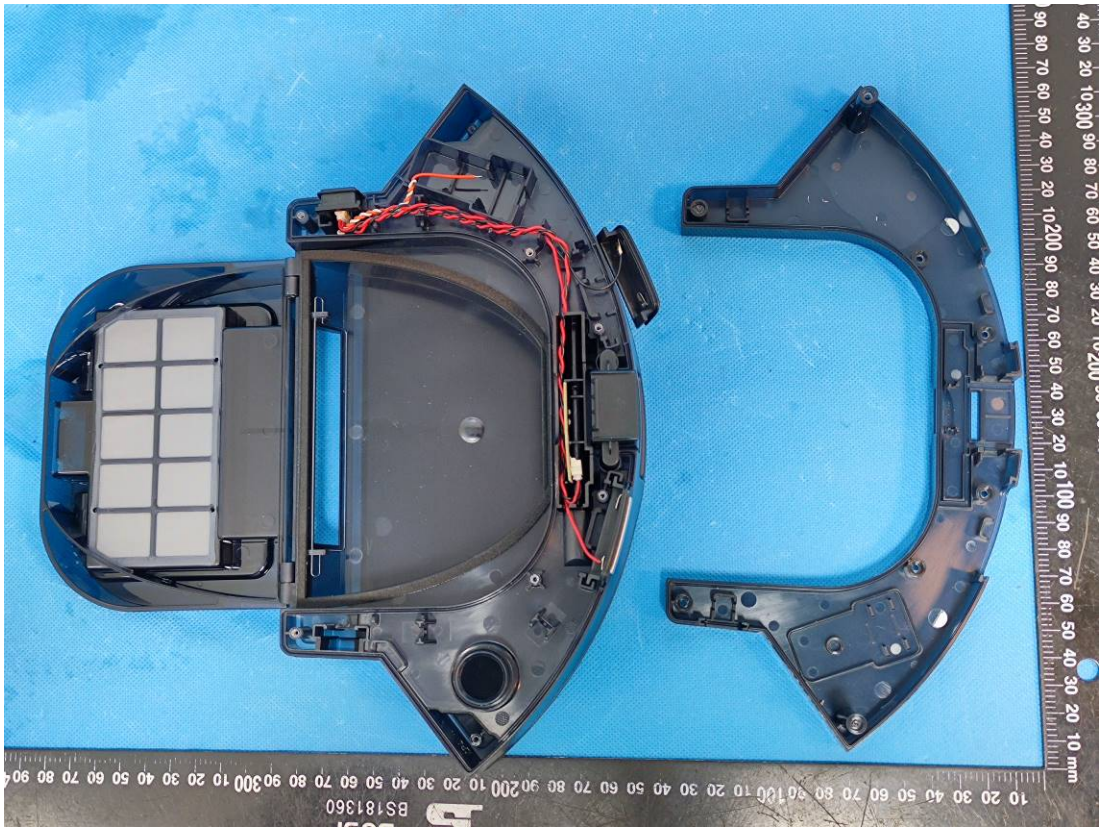
BOSI
BS181360

BOSI
BS181360

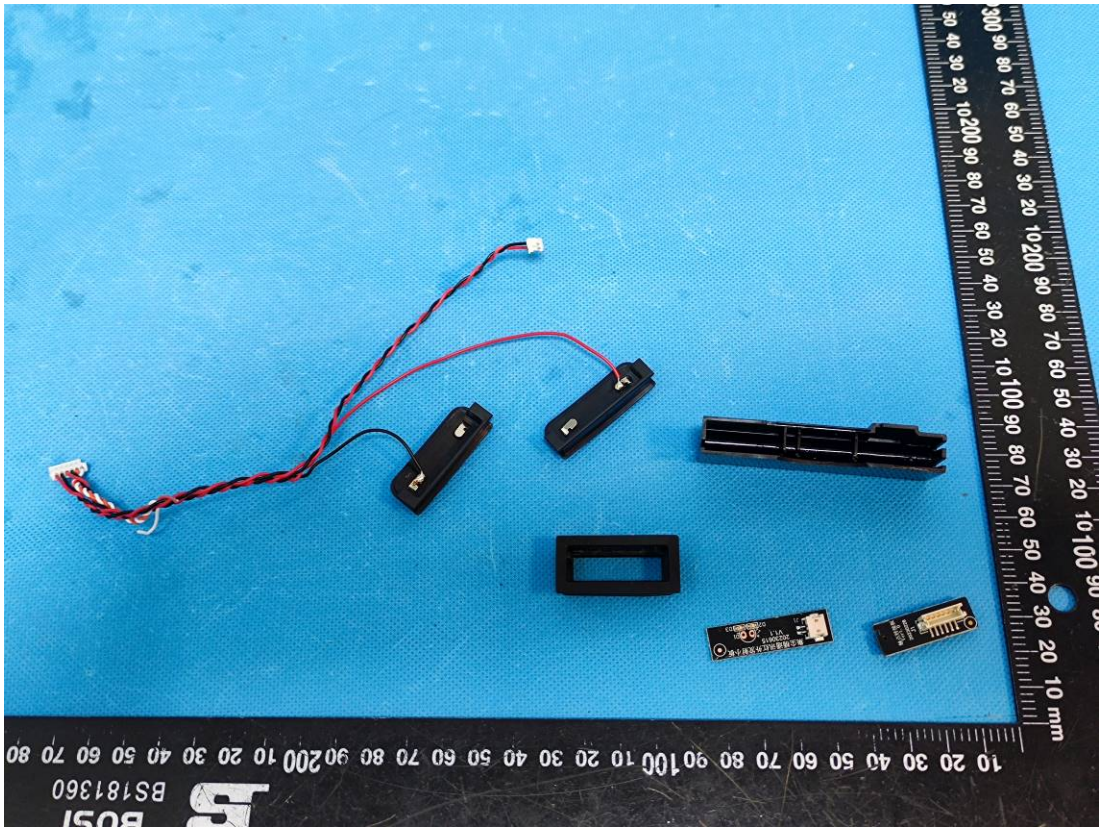

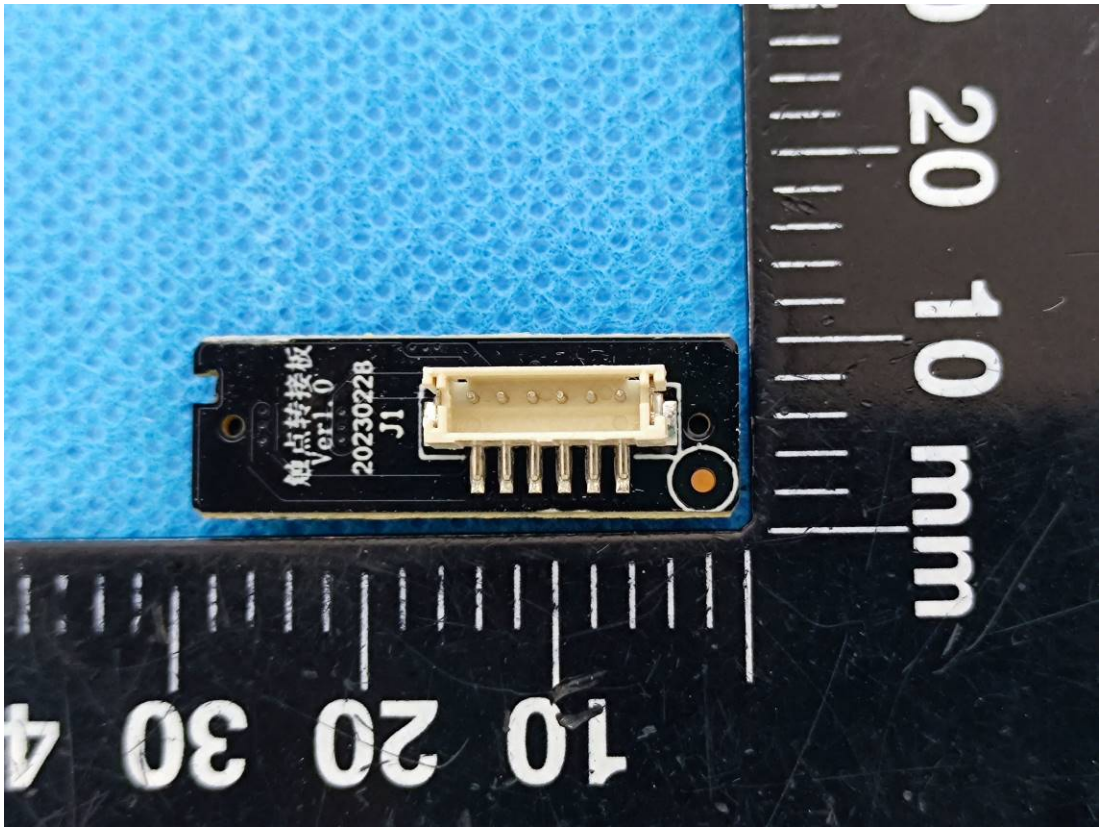
触点转接板
Ver1.0
20230228
J1

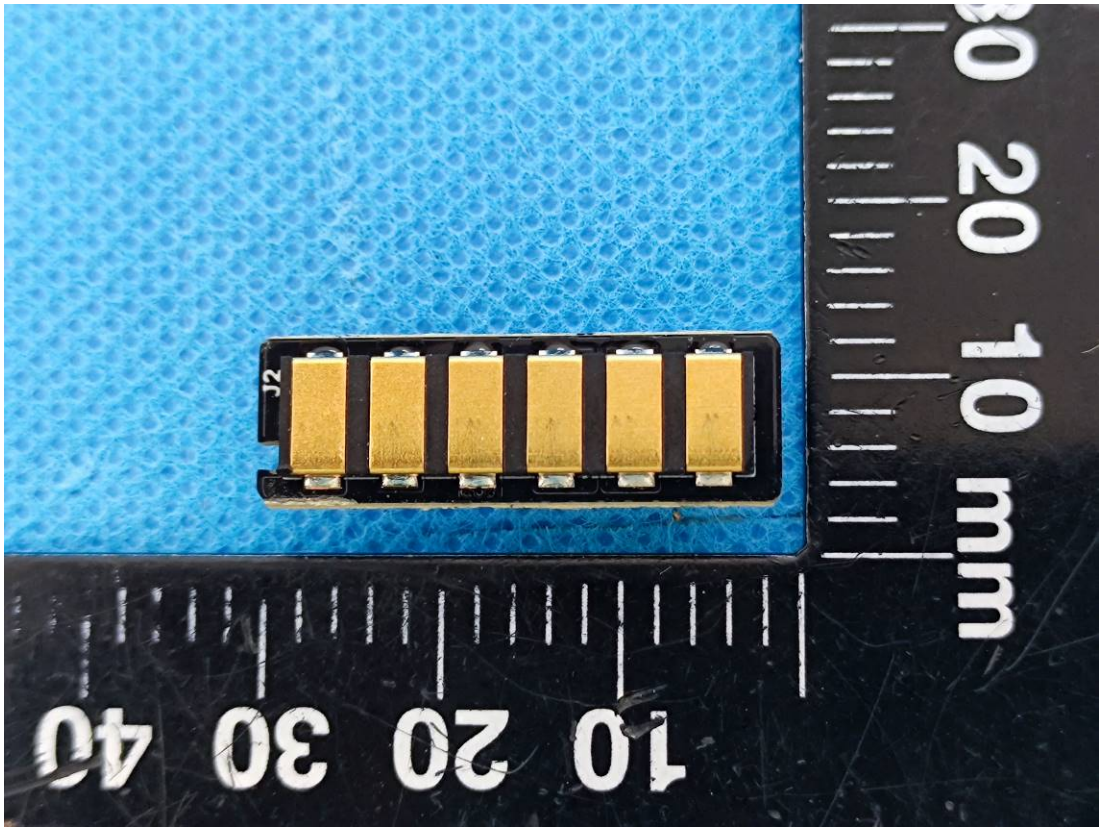
J2
10 20 30 40
10 20 mm

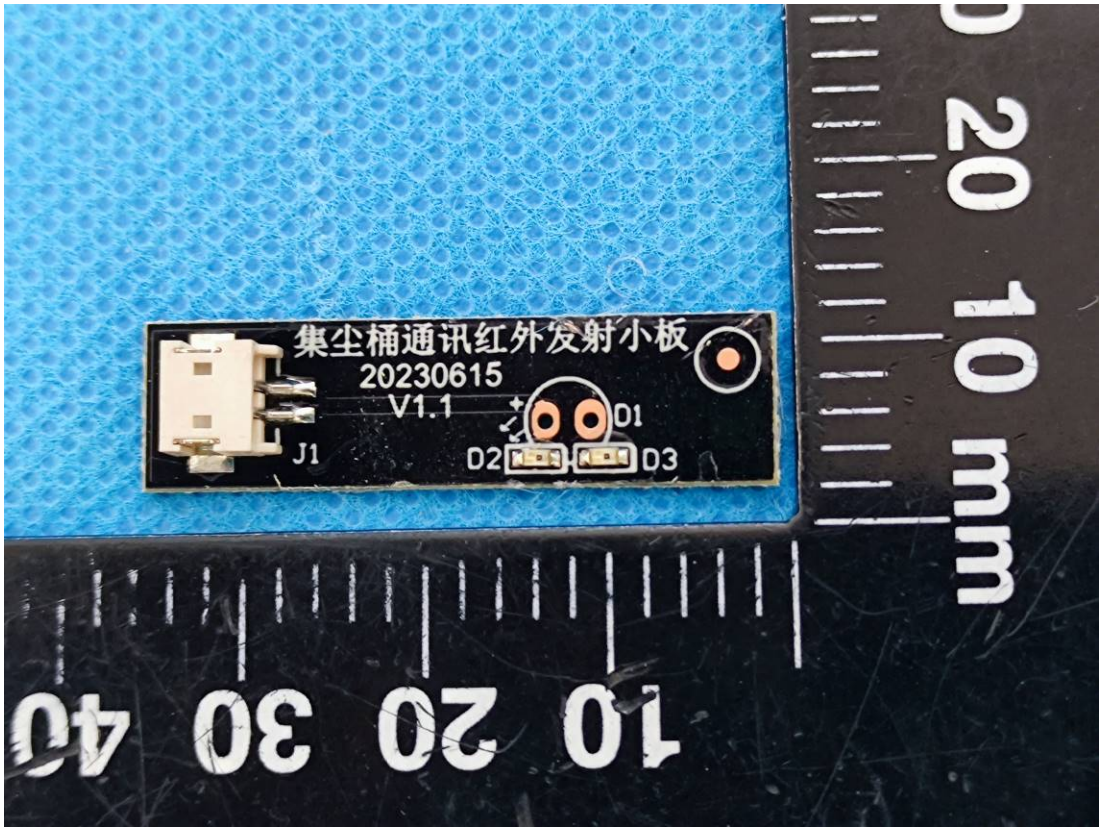
集尘桶通讯红外发射小板
20230615
V1.1
J1
D1
D2
D3
10 20 30 40
10 20 mm

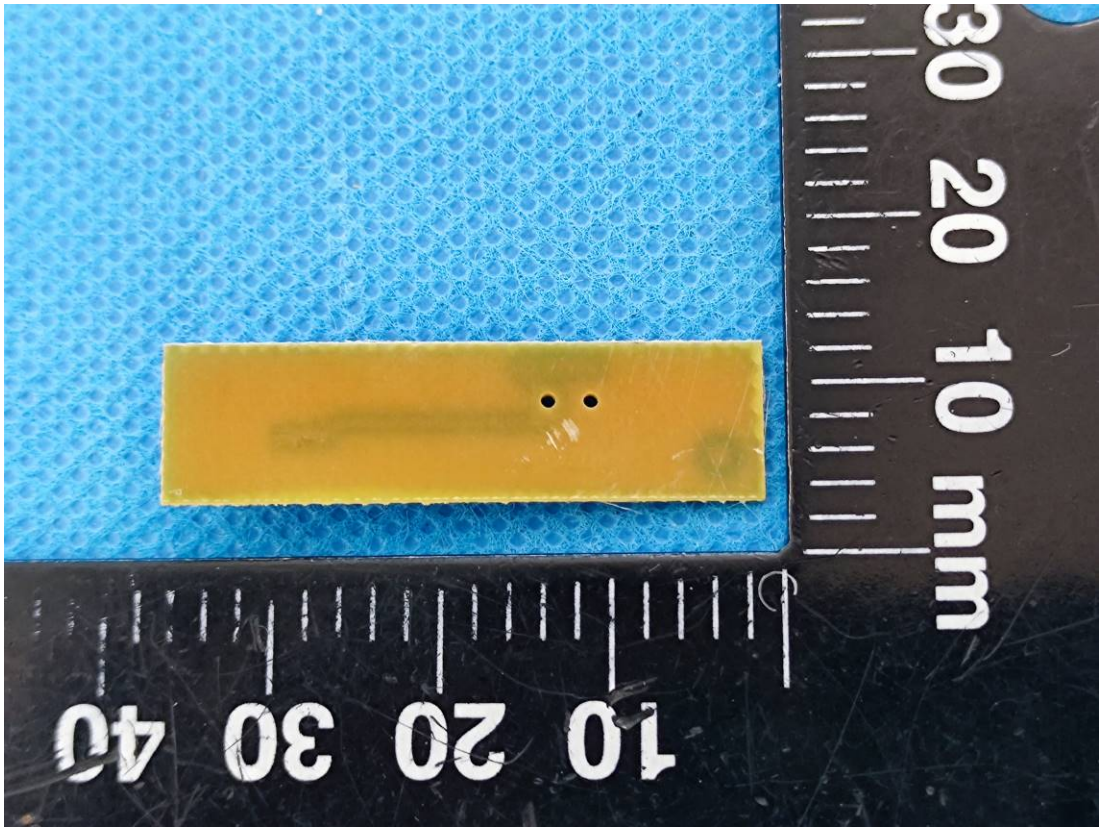
10 20 30 40
10 20 30 mm

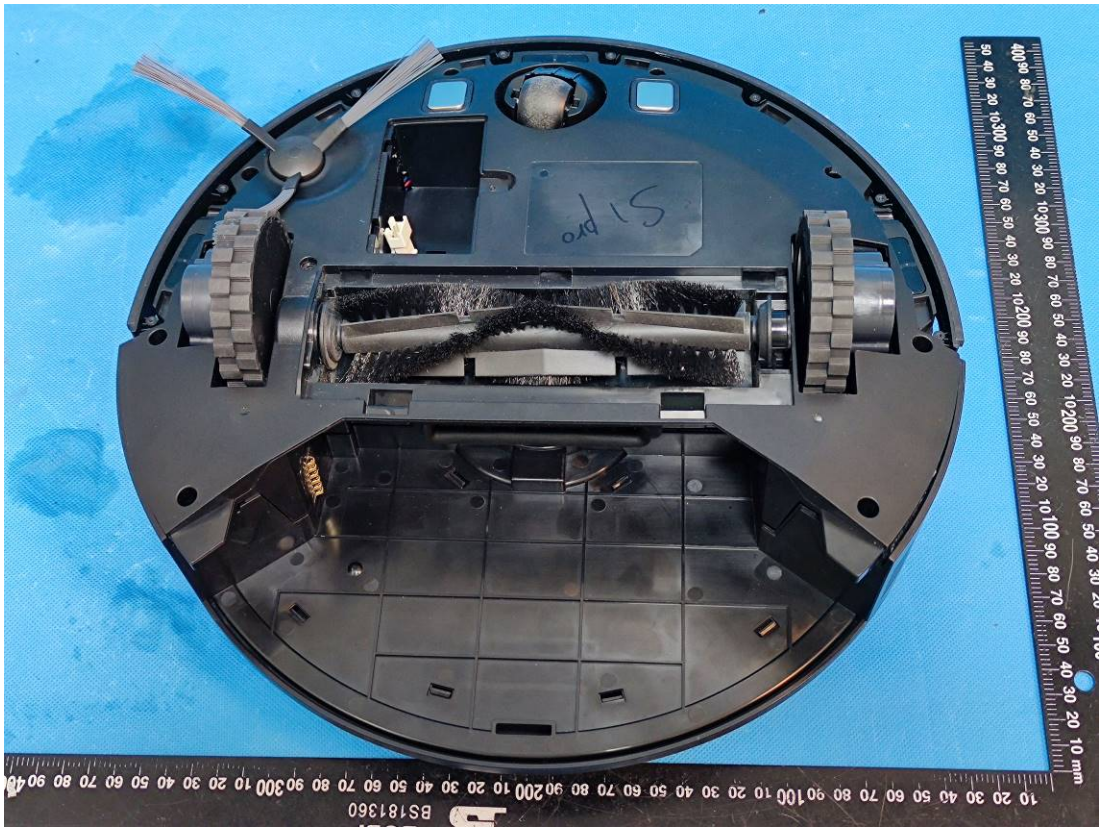
S1 pro

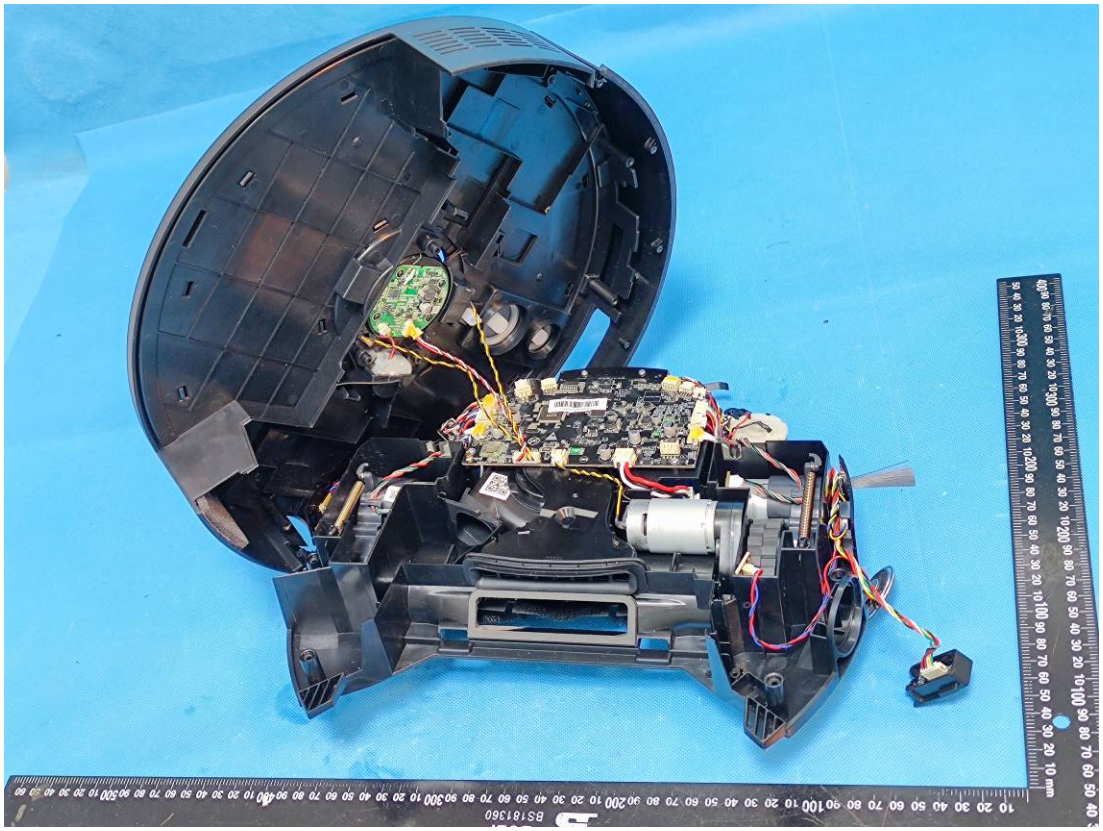

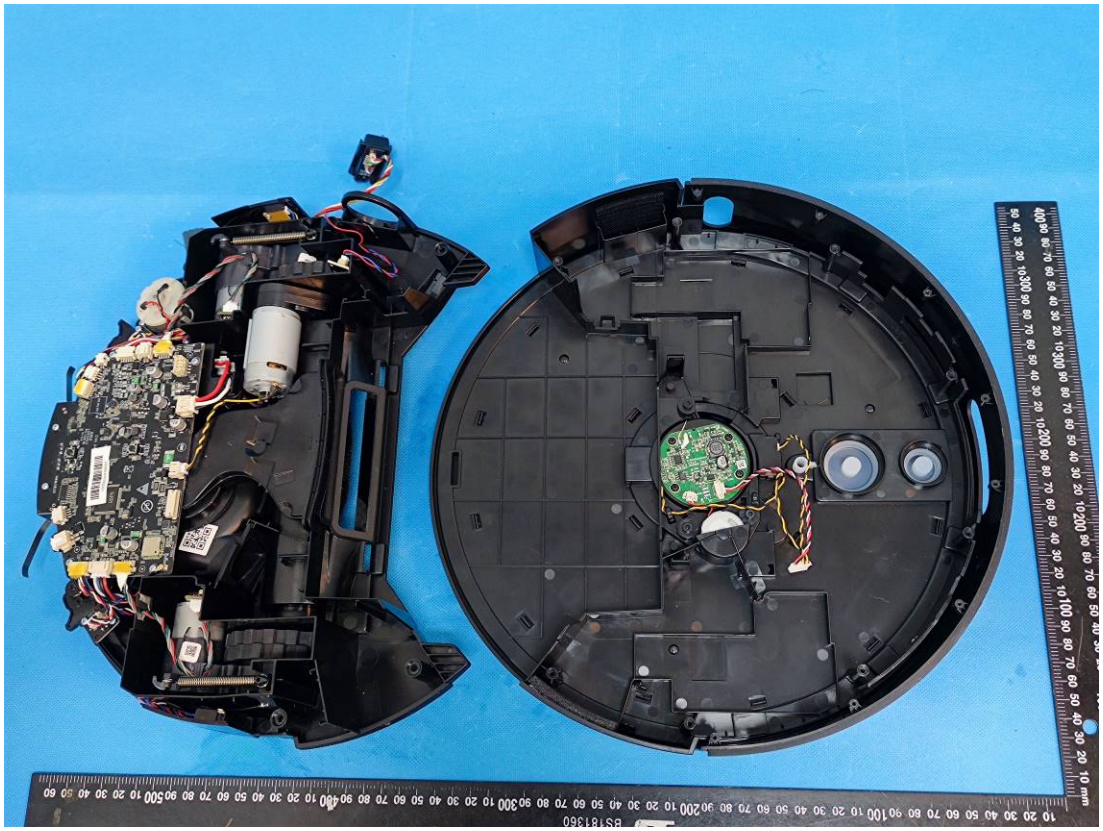

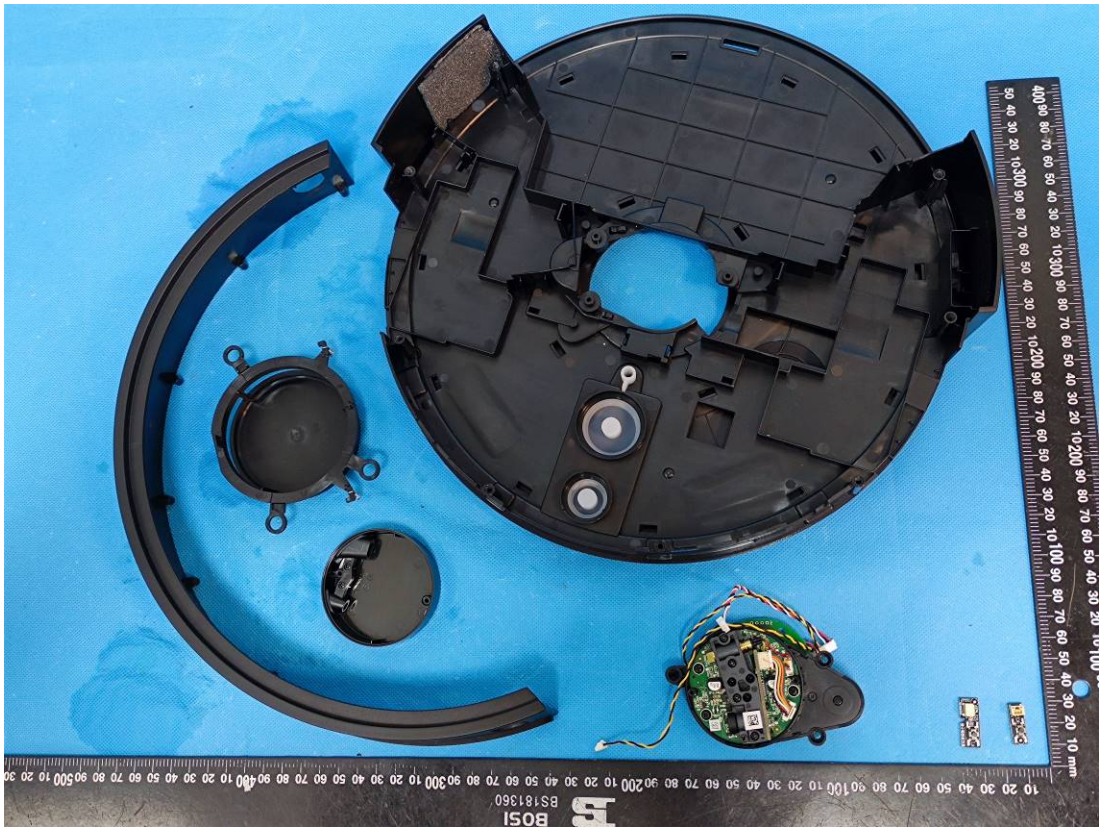

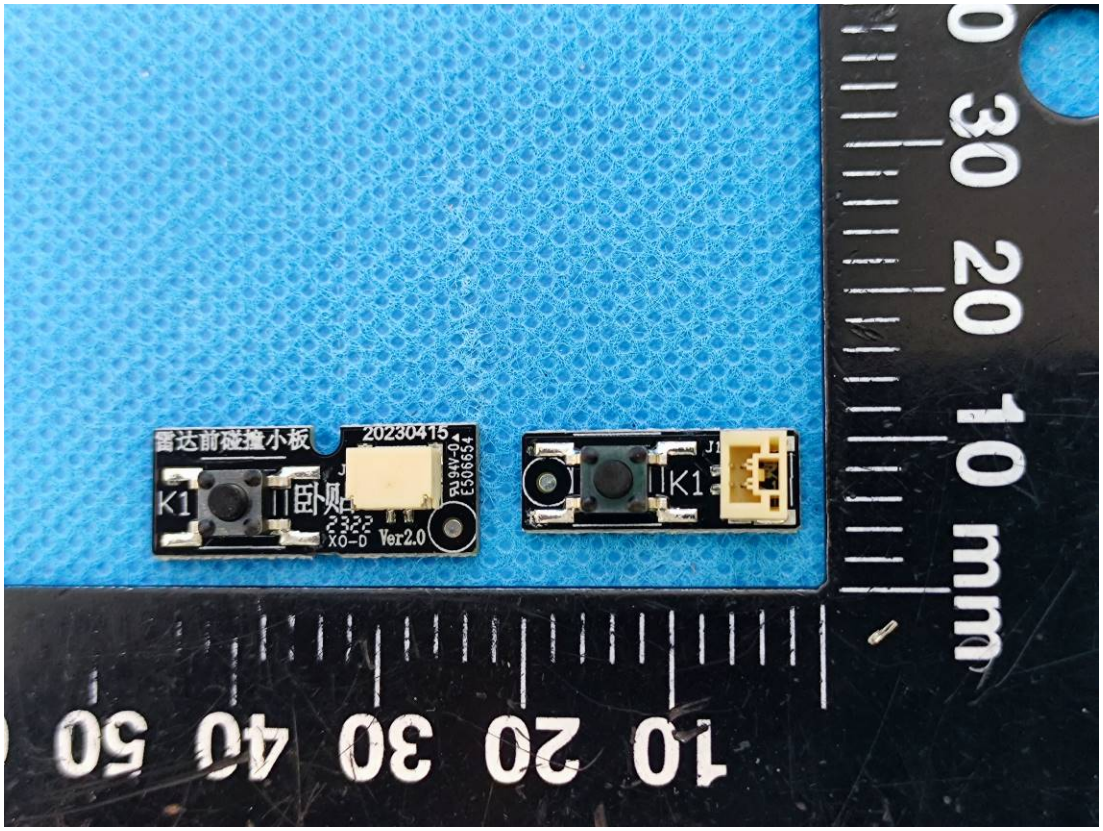
雷达前碰撞小板
20230415
K1
K1
XO-D Ver2.0

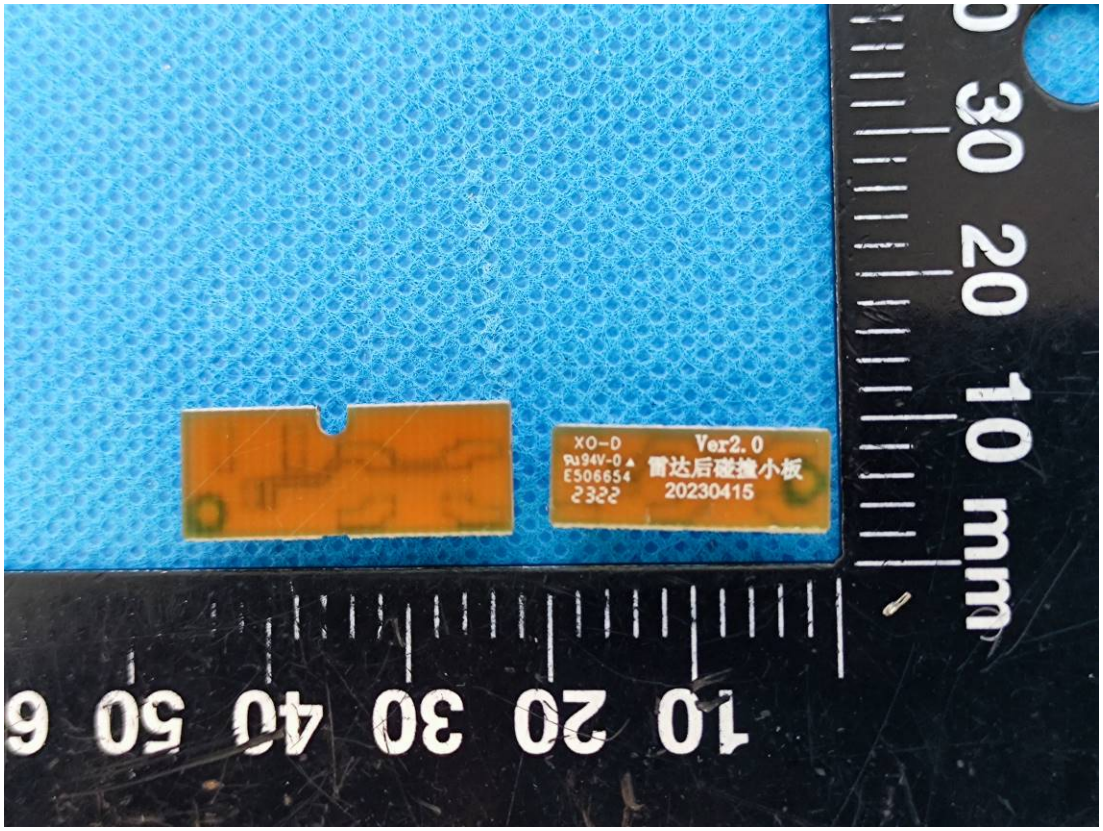
XO-D
Ver2.0
雷达后碰撞小板
20230415
E506654
2322

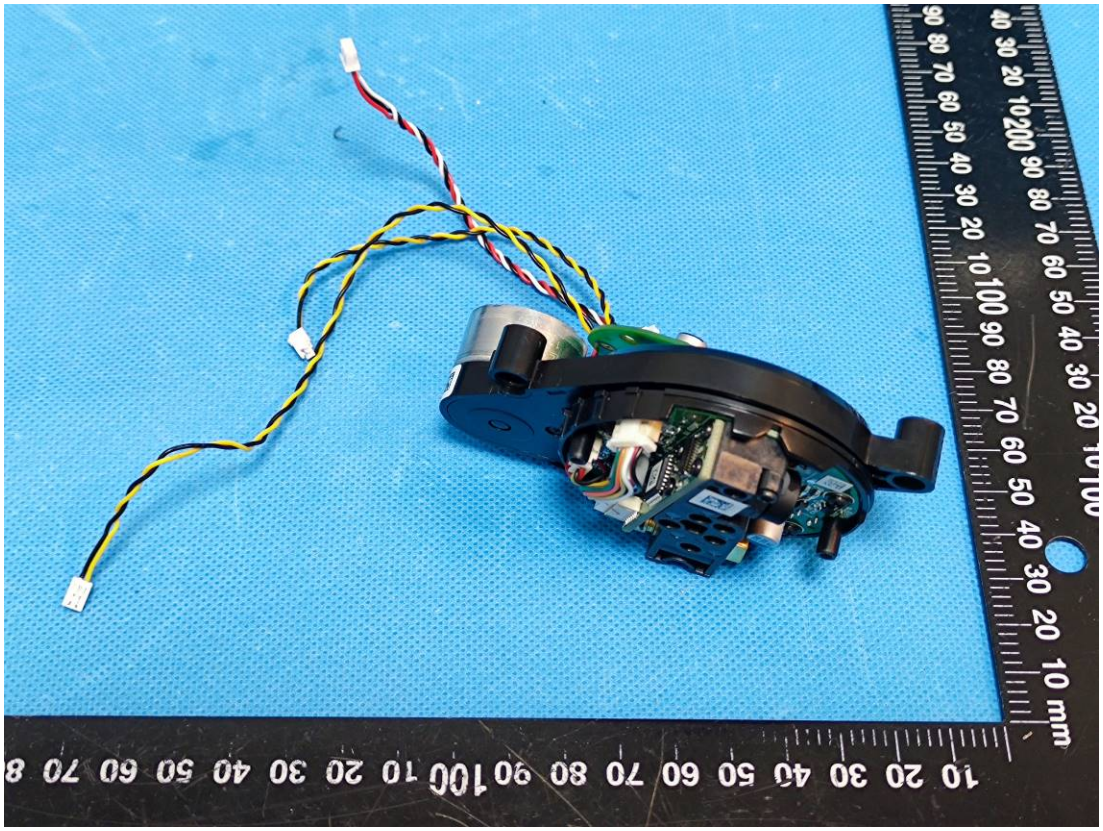

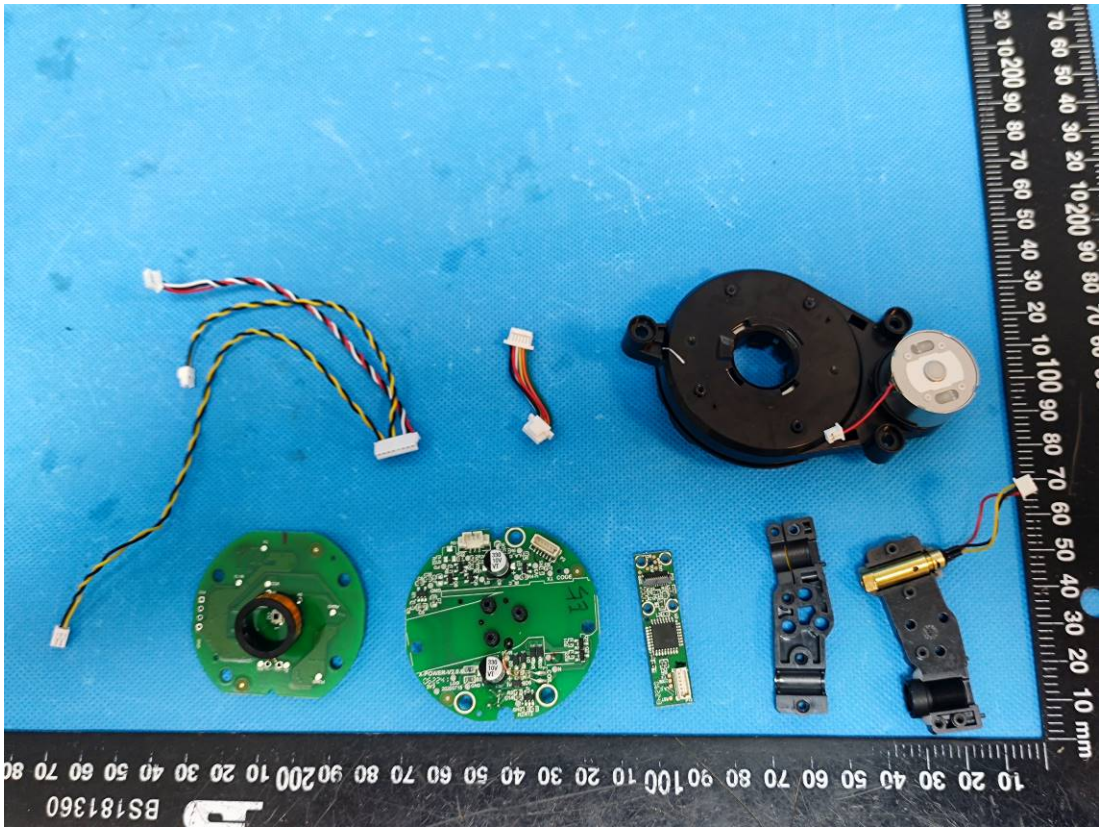
BS181360
10 20 30 40 50 60 70 80 90 100 10 20 30 40 50 60 70 80 90 200 10 20 30 40 50 60 70 80
mm

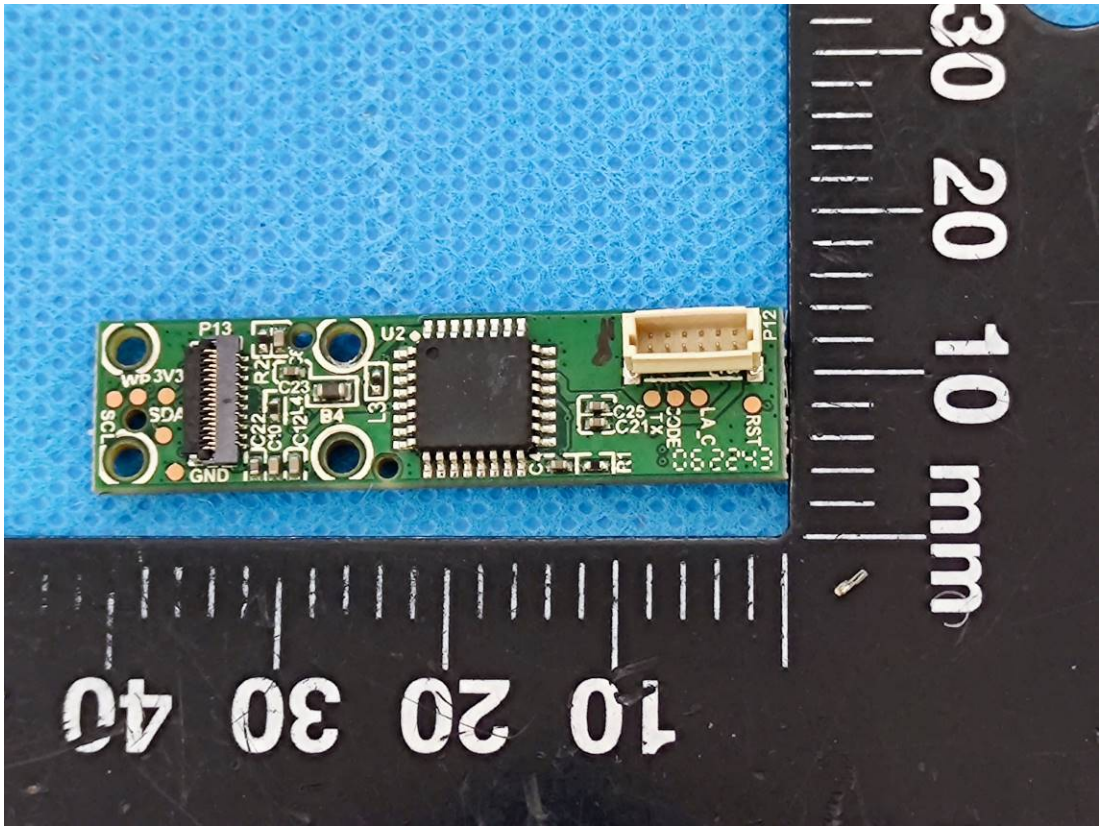
P13
WP
3V3
SCL
SDA
GND
R2
C23
C22
C20
C21
B4
U2
L3
P12
C25
C21
TX
CODE
LA_C
RST
10 20 30 40
10 20 30
mm

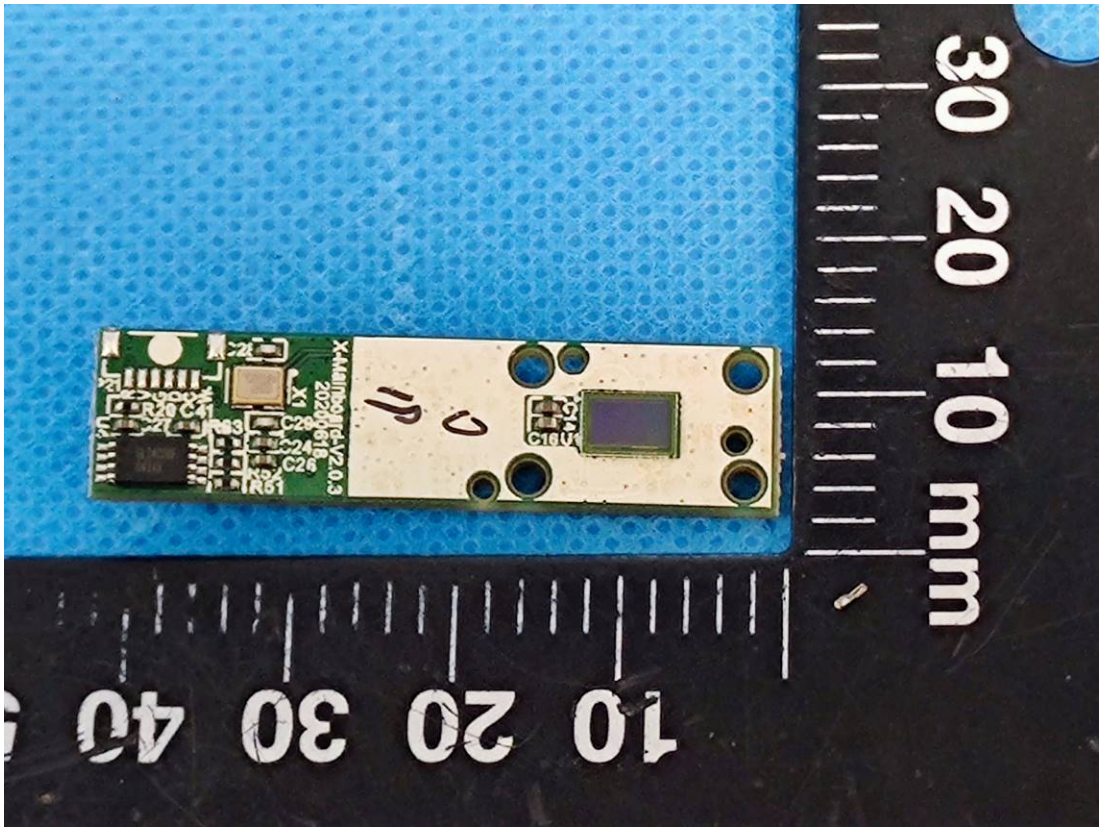
X-MMIBPCB-V2.0.3
20200918
X1
C10
C26
C24
R61
R63
C41
10 20 30 40 50 60 70 80 90 100
10 20 30 40 50 60 mm

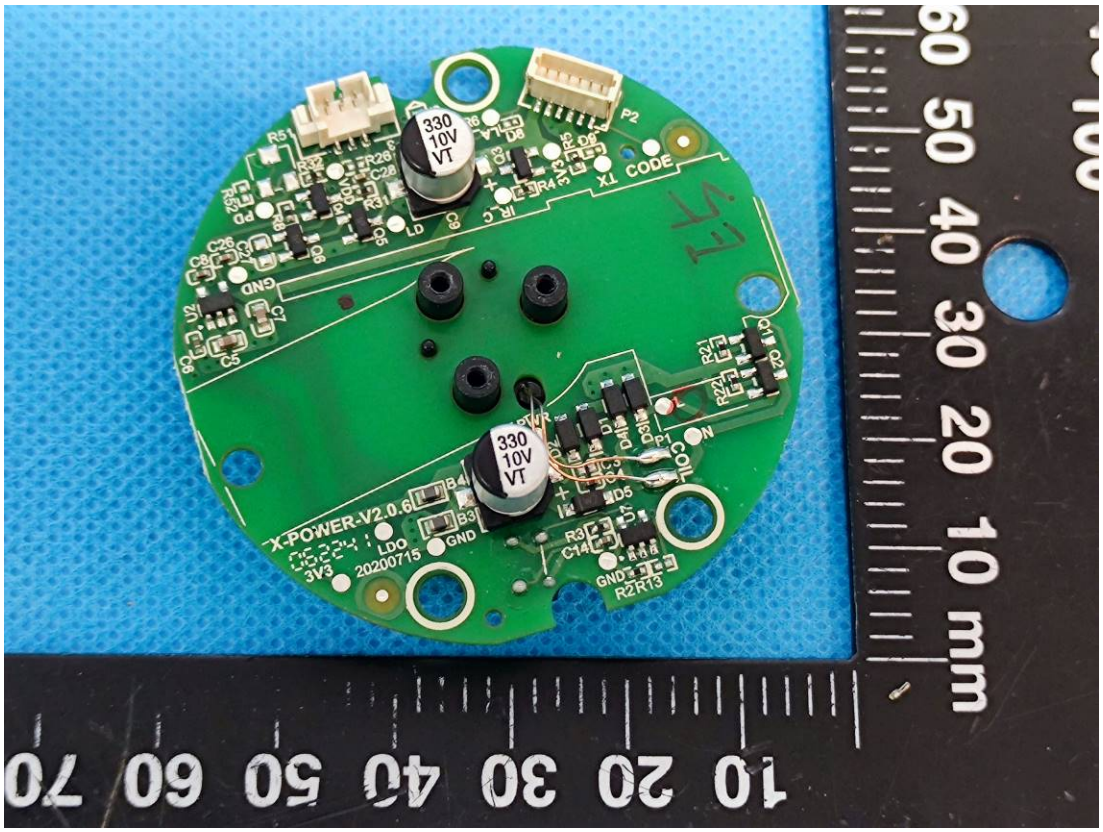
X-POWER-V2.0.6
20200715
3V3
LDO
GND
330
10V
VT
P2
CODE
TX
COIL
P1
N
L
GND
10 20 30 40 50 60 70 80 90 100
10 20 30 40 50 60 mm

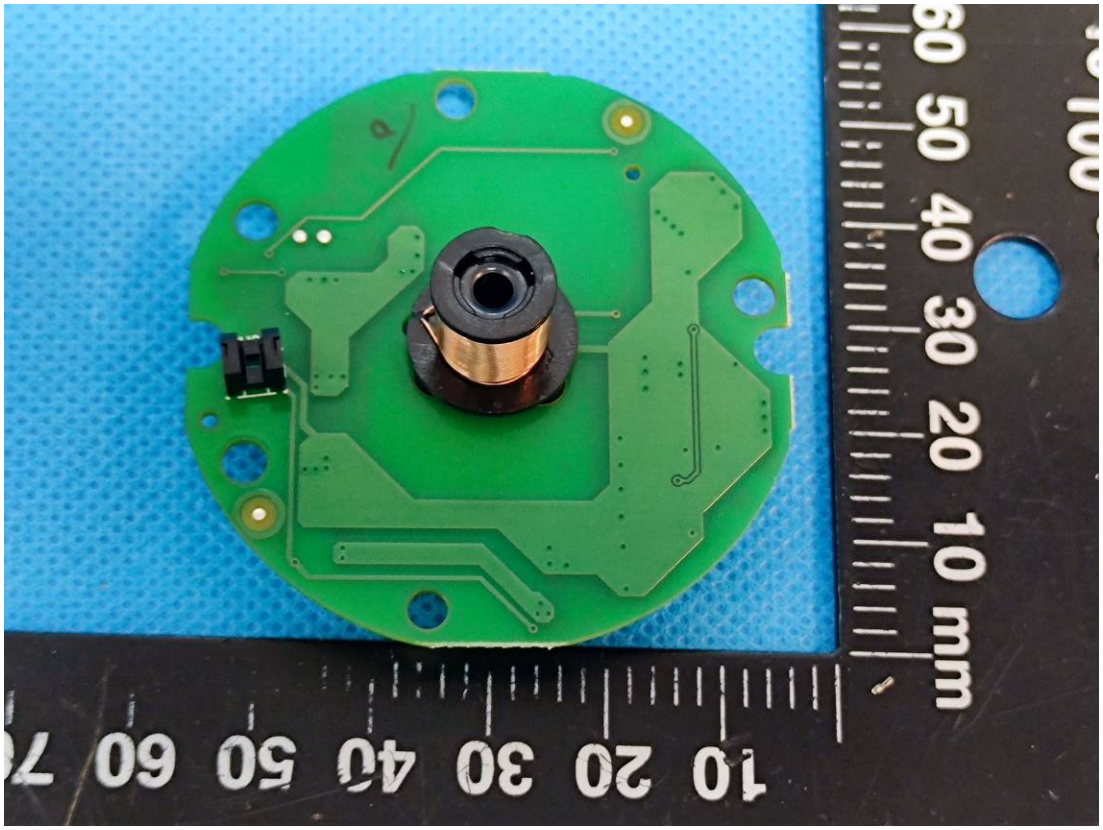

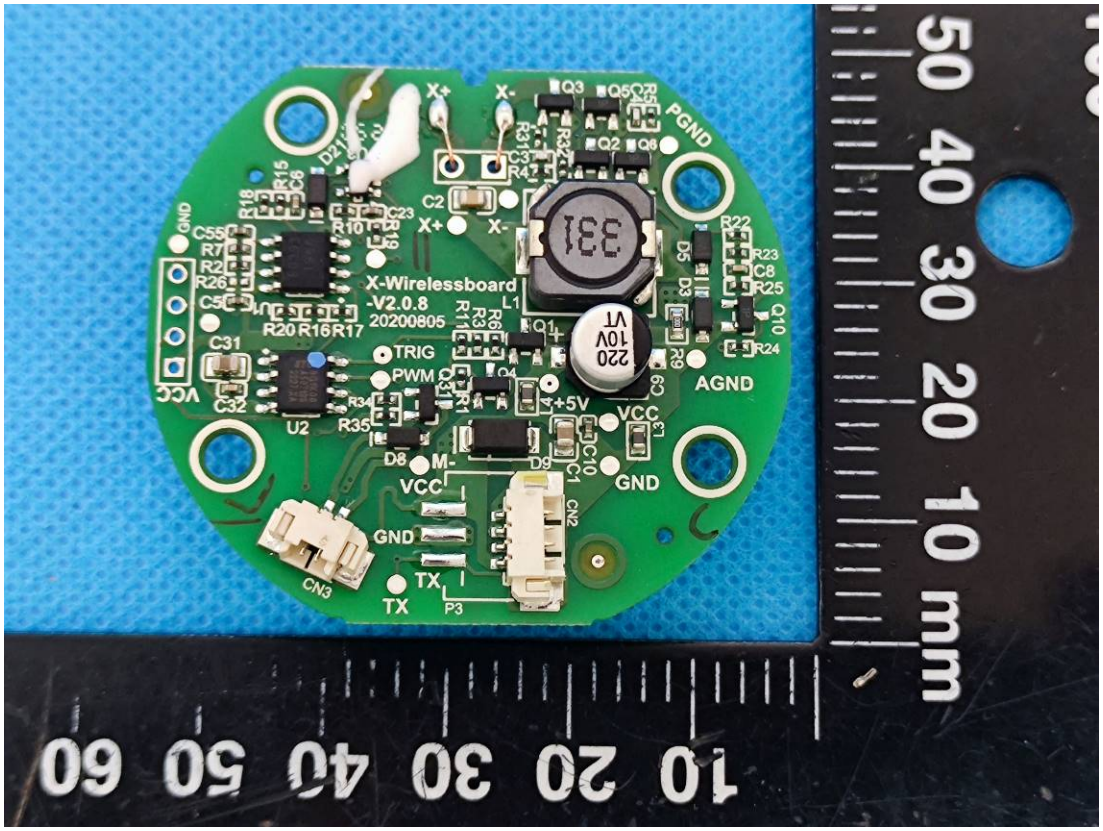
X+
X-
PGND
X-Wirelessboard
-V2.0.8
20200805
TRIG
PWM
+5V
VCC
GND
AGND
M-
TX
CN3
CN2
P3
U2
L1
331
220
10V

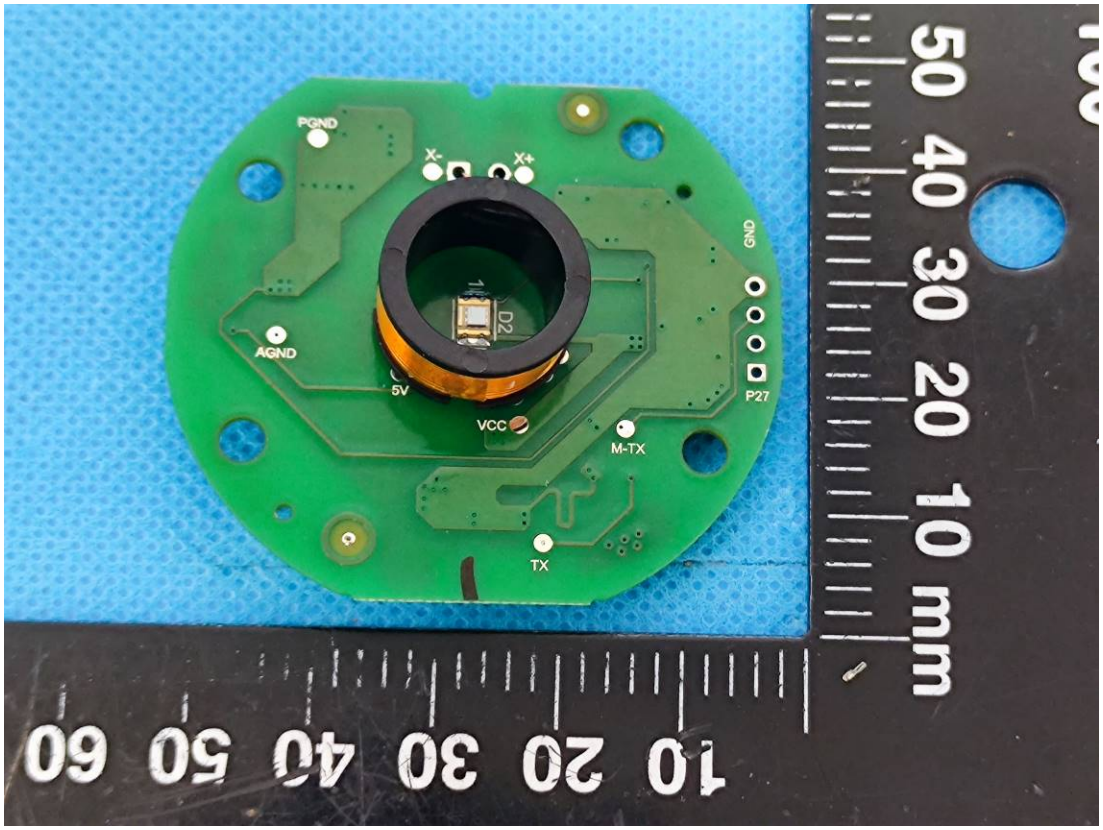
PGND
X-
X+
GND
AGND
5V
VCC
M-TX
P27
TX

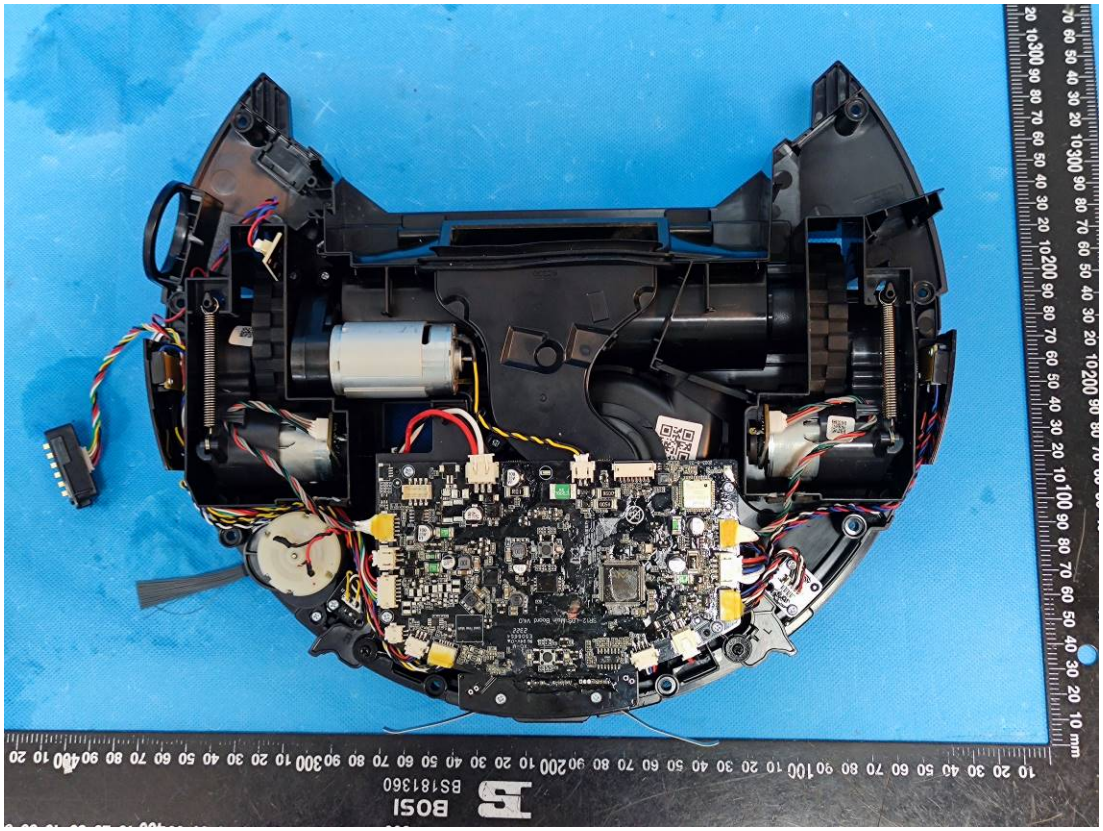
BOSI
BS181360

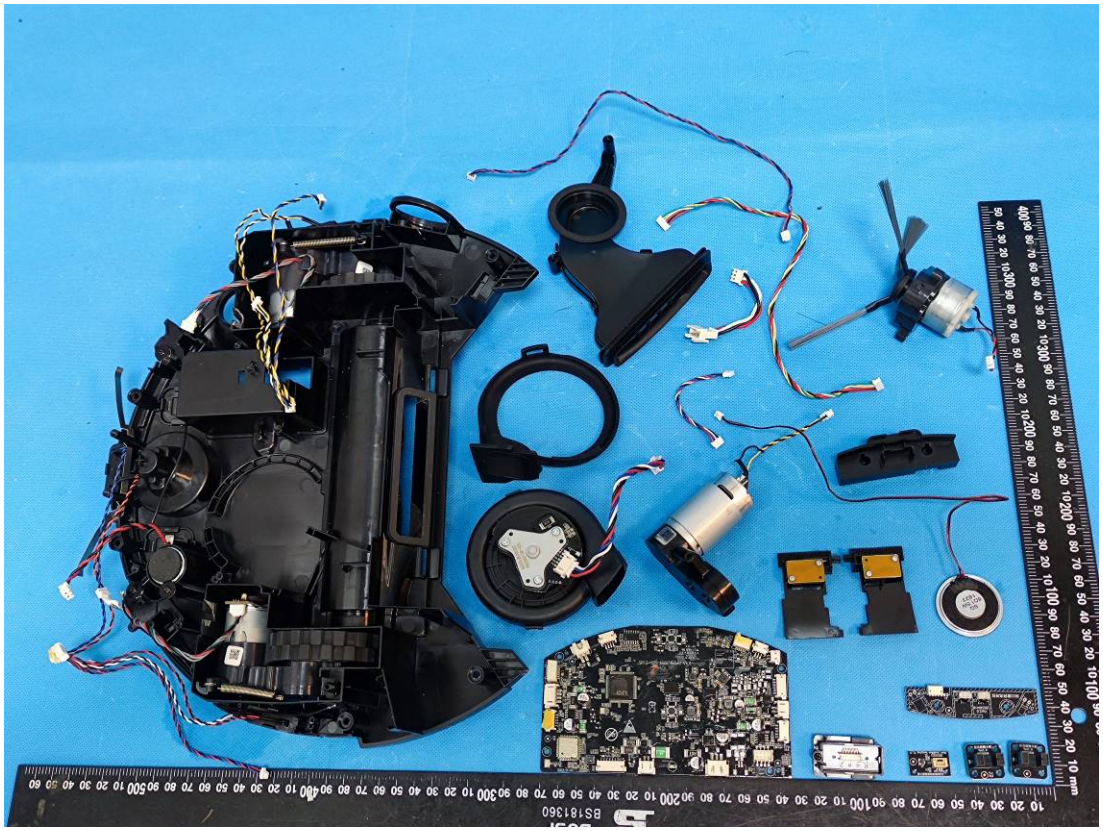

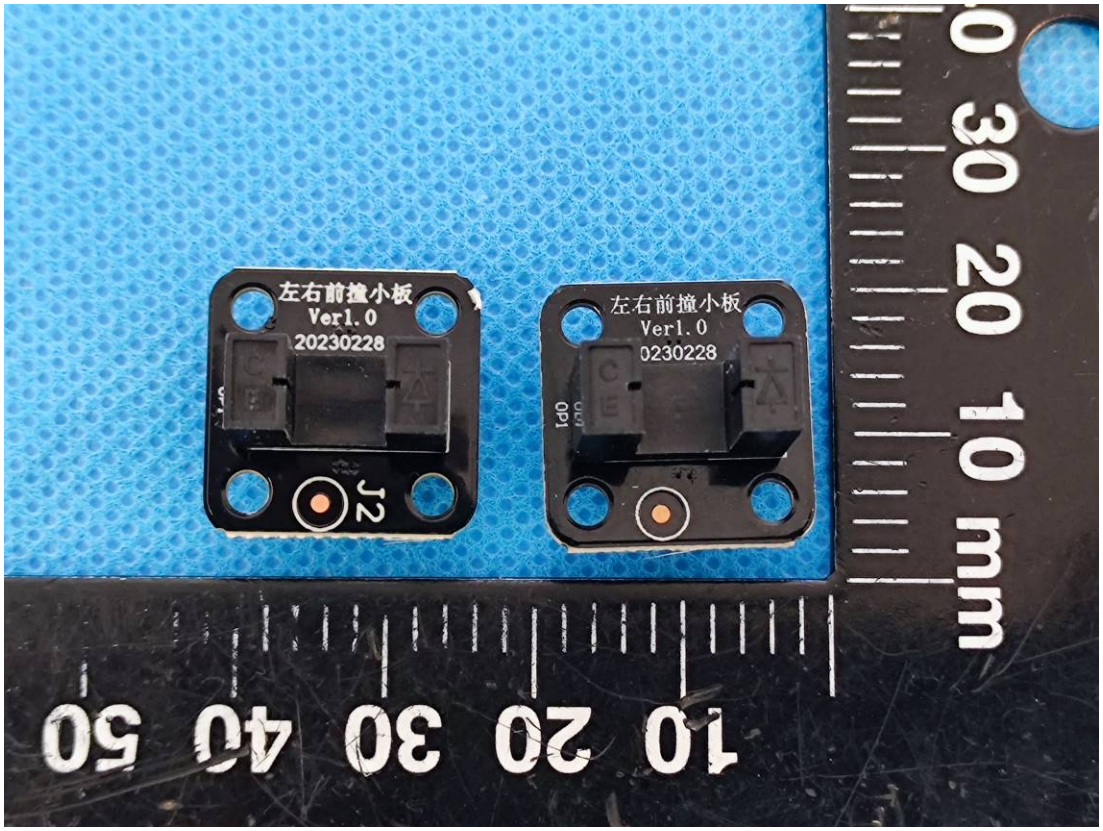
左右前撞小板
Ver1.0
20230228
J2
左右前撞小板
Ver1.0
0230228
OP1

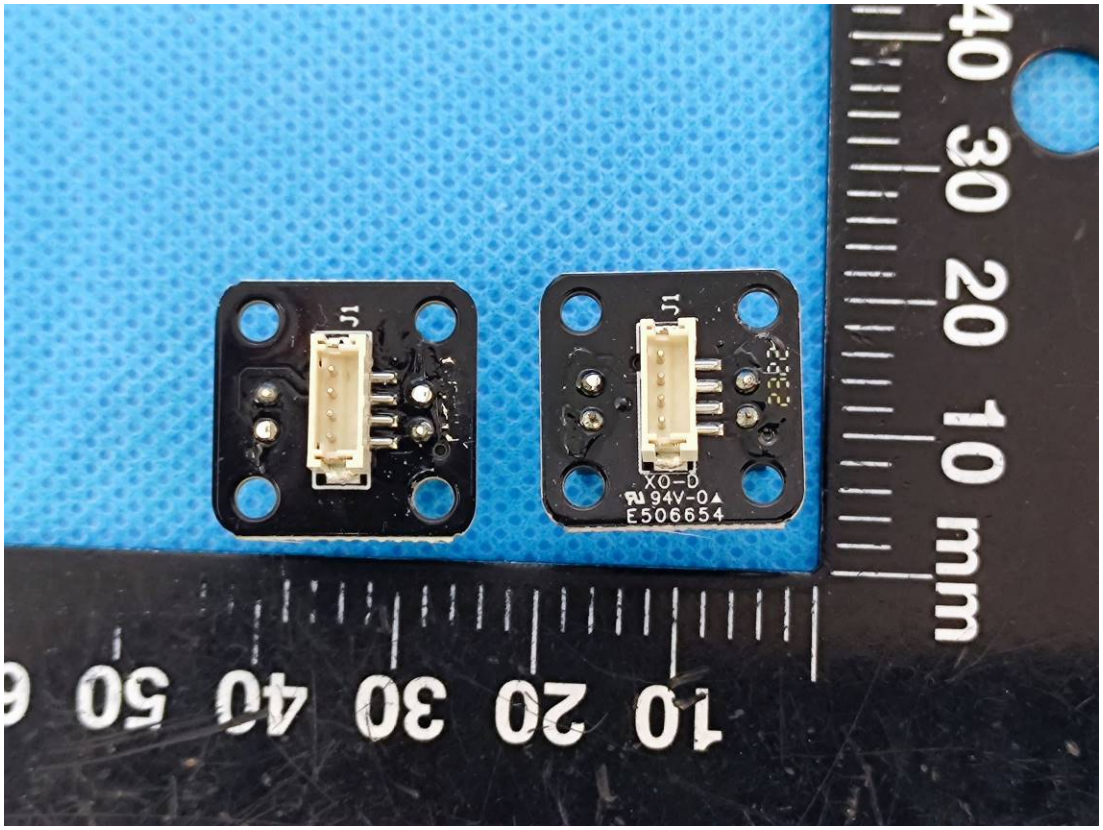
J1
J1
XO-D
94V-0
E506654
10 20 30 40 50
40 30 20 10 mm

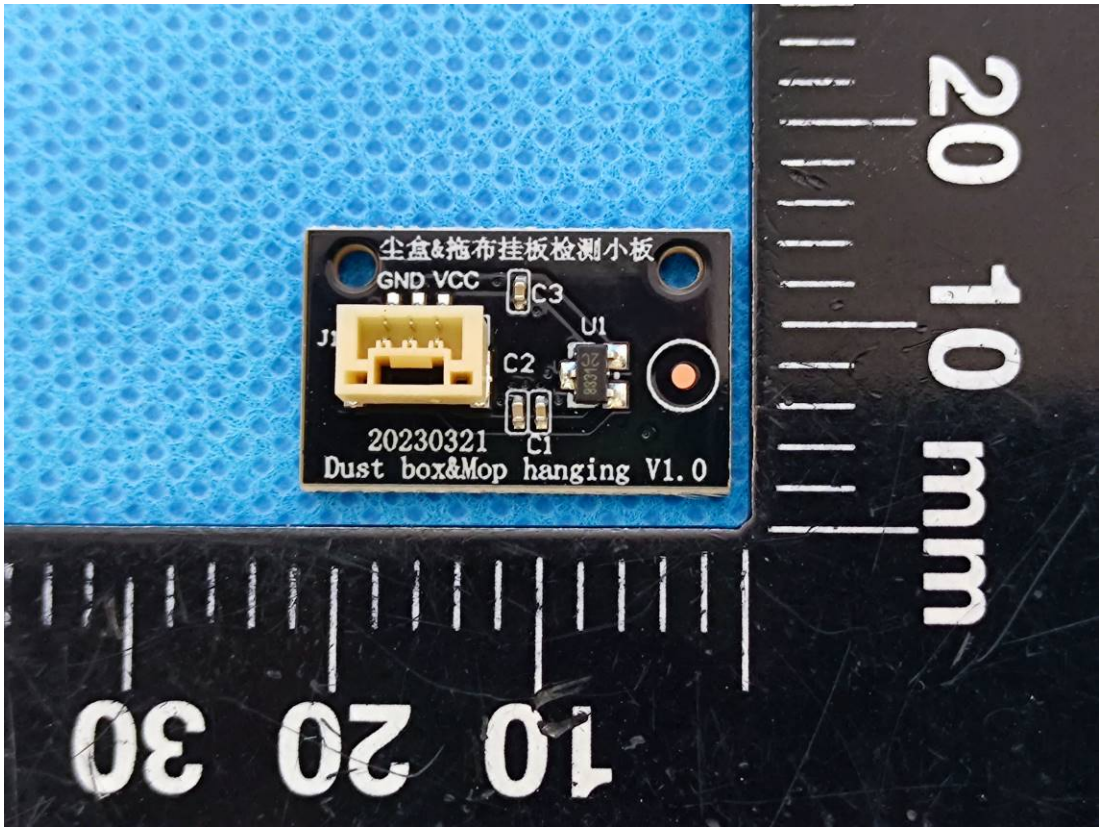
尘盒&拖布挂板检测小板
GND VCC
C3
U1
J1
C2
20230321
C1
Dust box&Mop hanging V1.0
10 20 30
20 10 mm

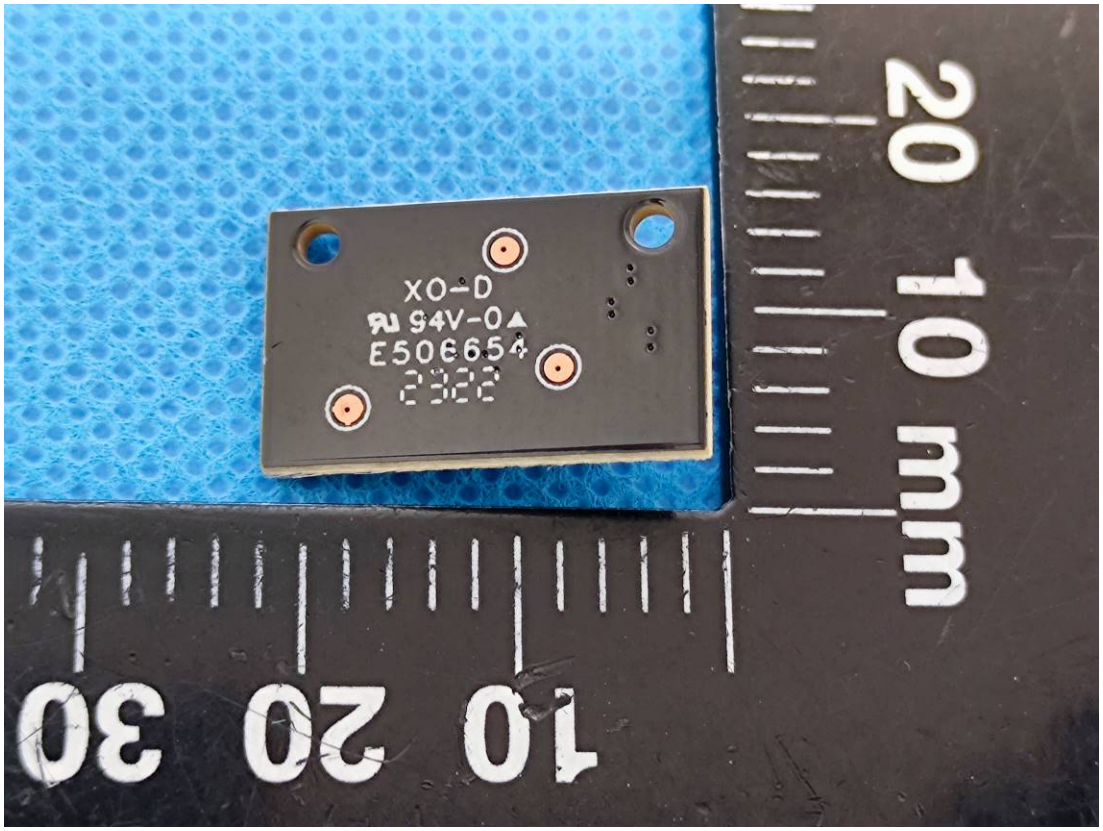
XO-D
94V-0
E506654
2322
10 mm
20
10
20
30

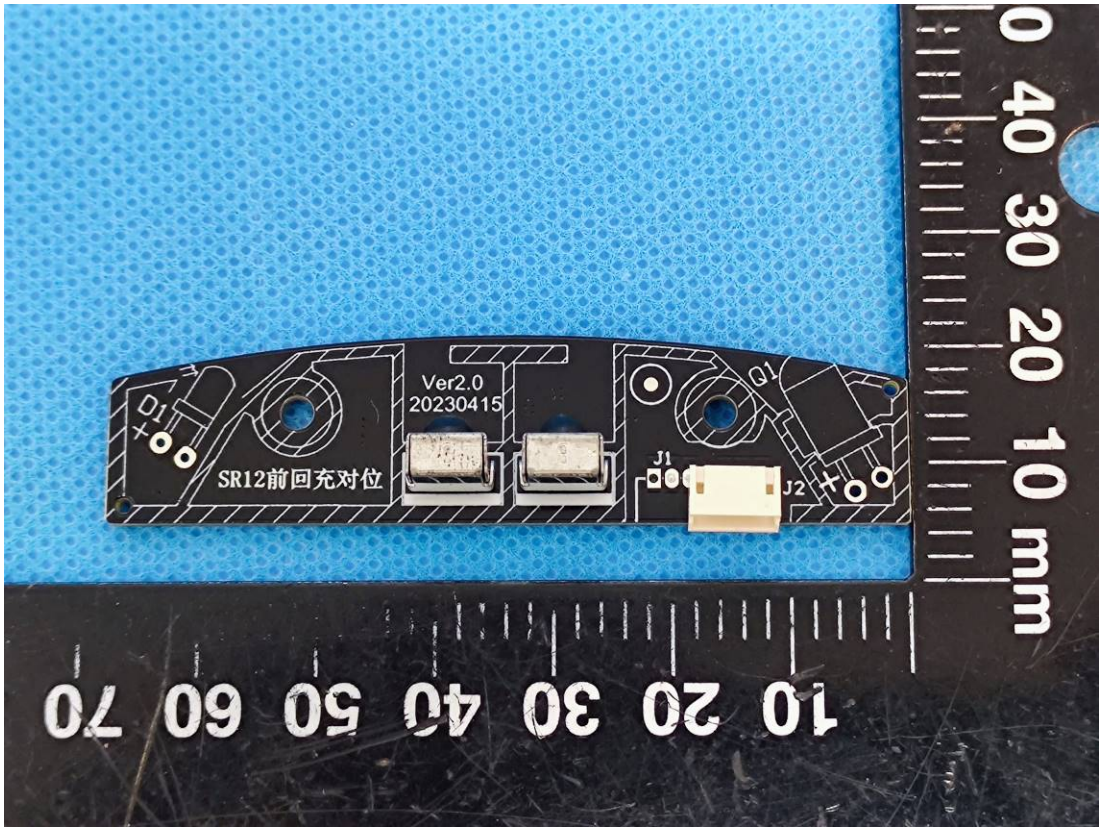
D1
SR12前回充对位
Ver2.0
20230415
J1
J2
Q1
0 10 mm
10
20
30
40
50
60
70

mm

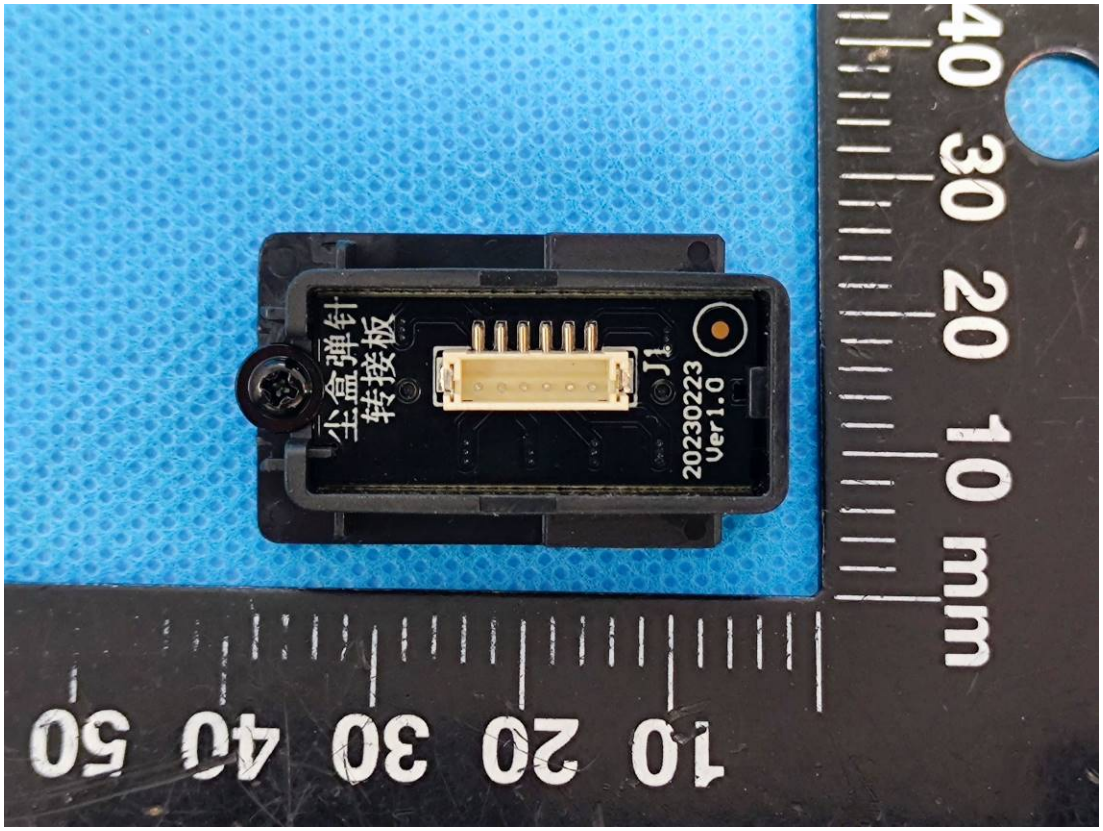
尘盒弹针
转接板
J1
20230223
Ver1.0
mm