2 Photographs - EUT Constructional Details

Model No.:SN339D

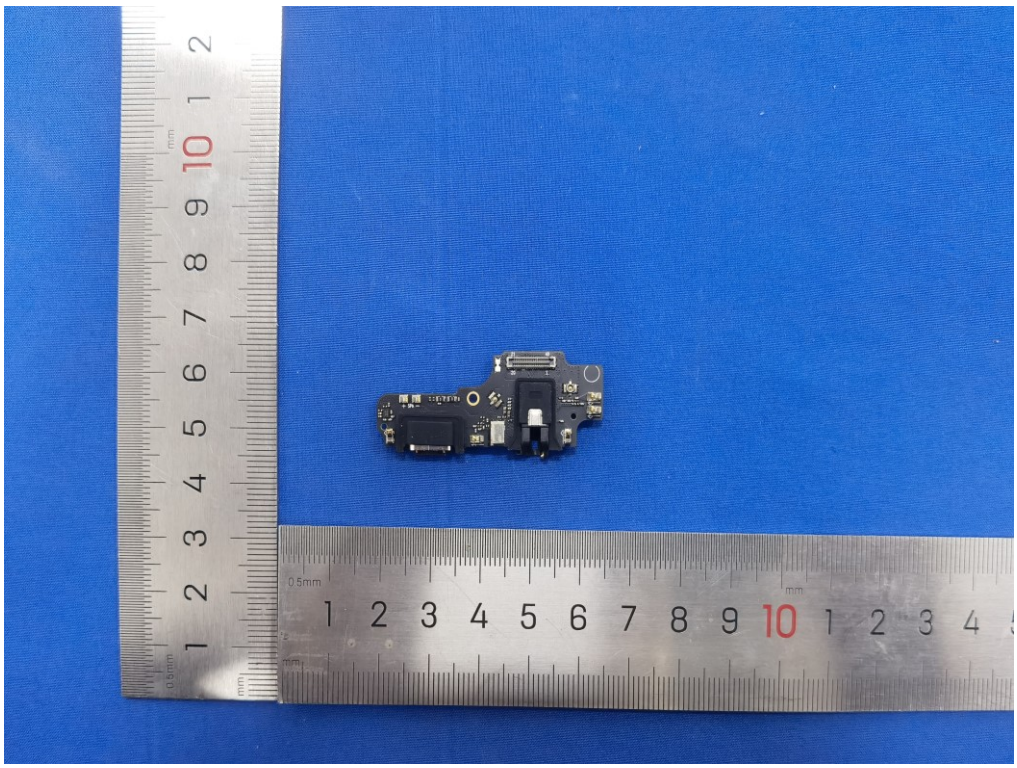

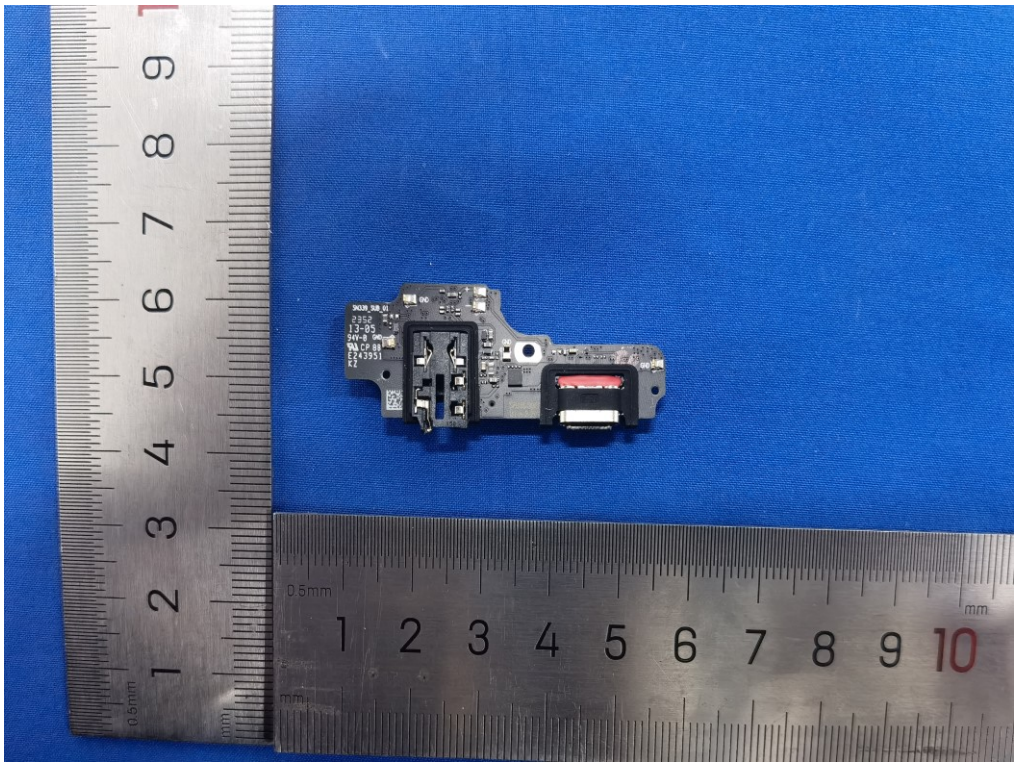

Model/Modèle:BL-A62CT
1ICP6/65/87
Li-ion Polymer Battery/Batterie lithium-ion polymère
Rated Voltage/Tension nominale:3.87V
Rated Capacity/Capacité nominale:4900mAh(18. 963Wh)
Typical Capacity/Capacité typique:5000mAh(19. 35Wh)
Limited Charge Voltage/Tension de charge limite:4.45V
Rechargeable Battery/Batterie
Manufacturing/Fabrication:
Guangdong Fenghua New Energy Co.,Ltd.
Made in China
WARNING:
Do not disassemble, open, crush, bend or otherwise deform, puncture, or shred the battery.
Do not allow metal objects to contact or short circuit the terminals.
Do not incinerate or expose to fire.
Do not use if battery has been submerged in water.
Do not use if battery becomes swollen.
2024-01-06
F HH62CTE 1600100
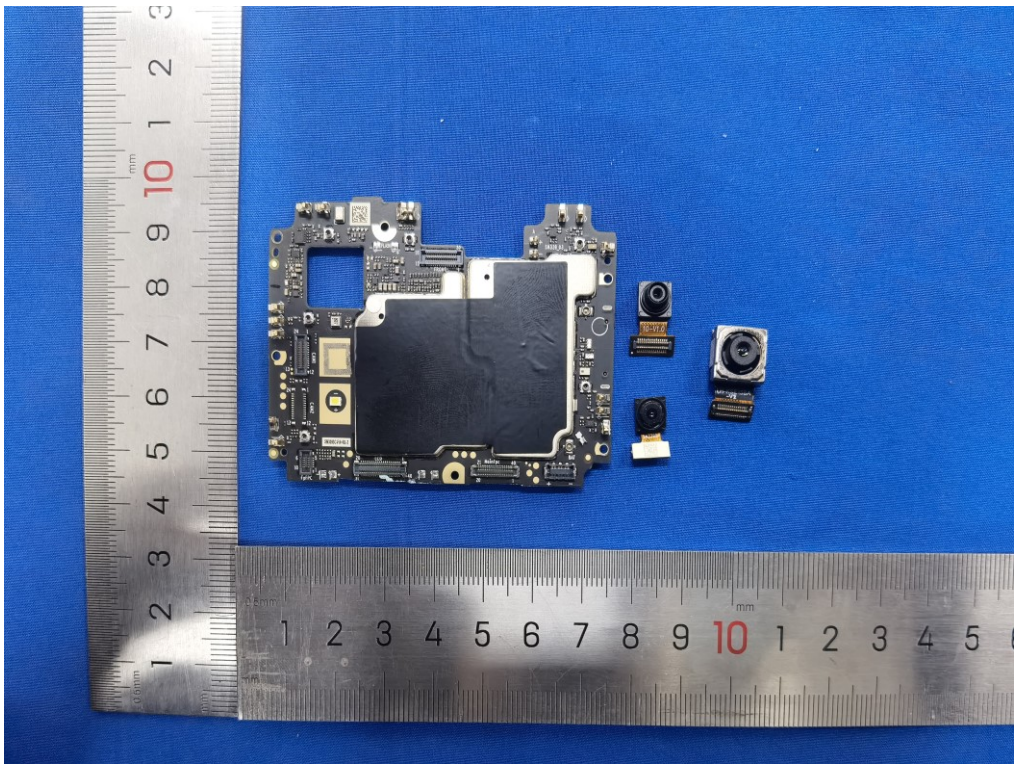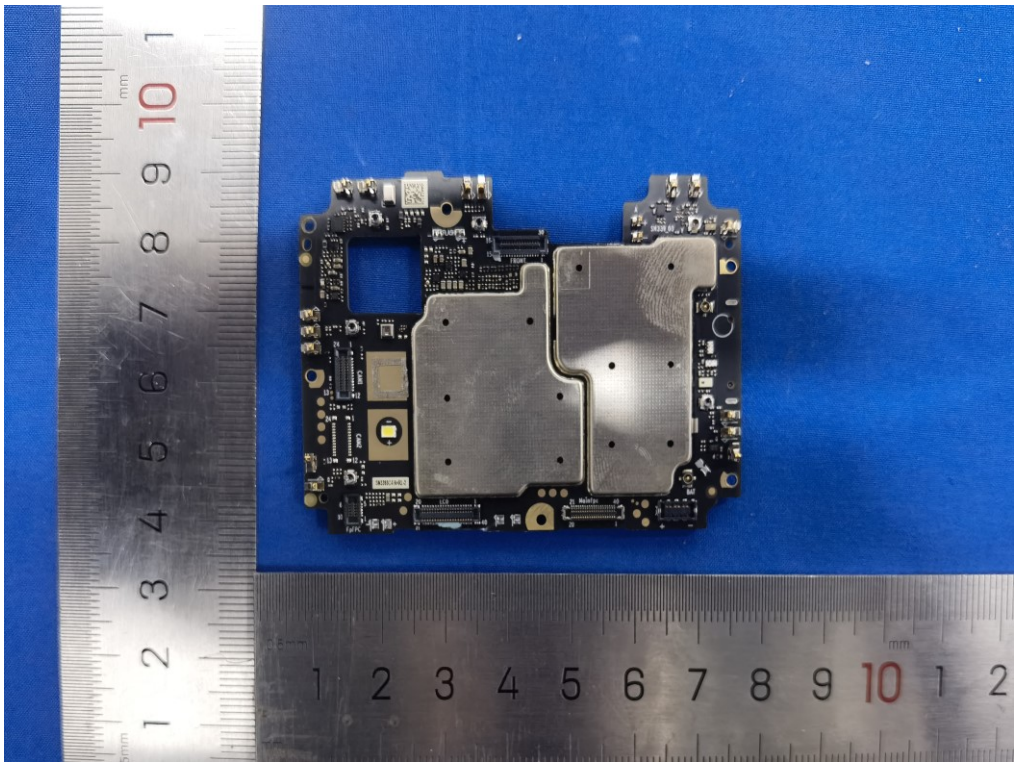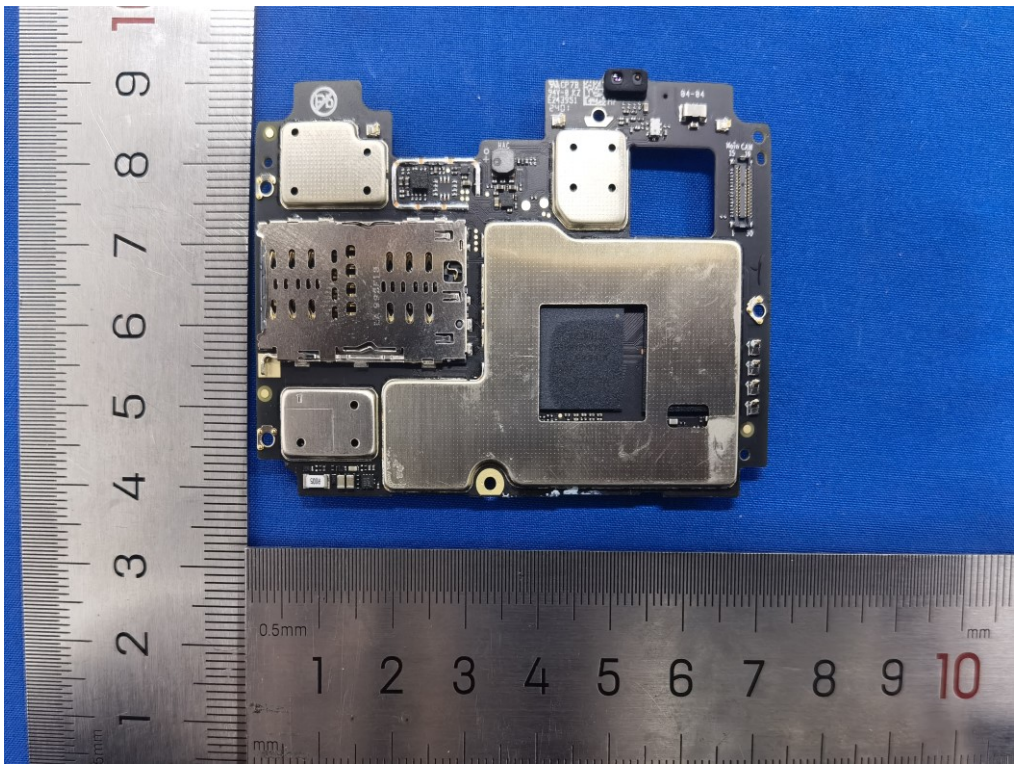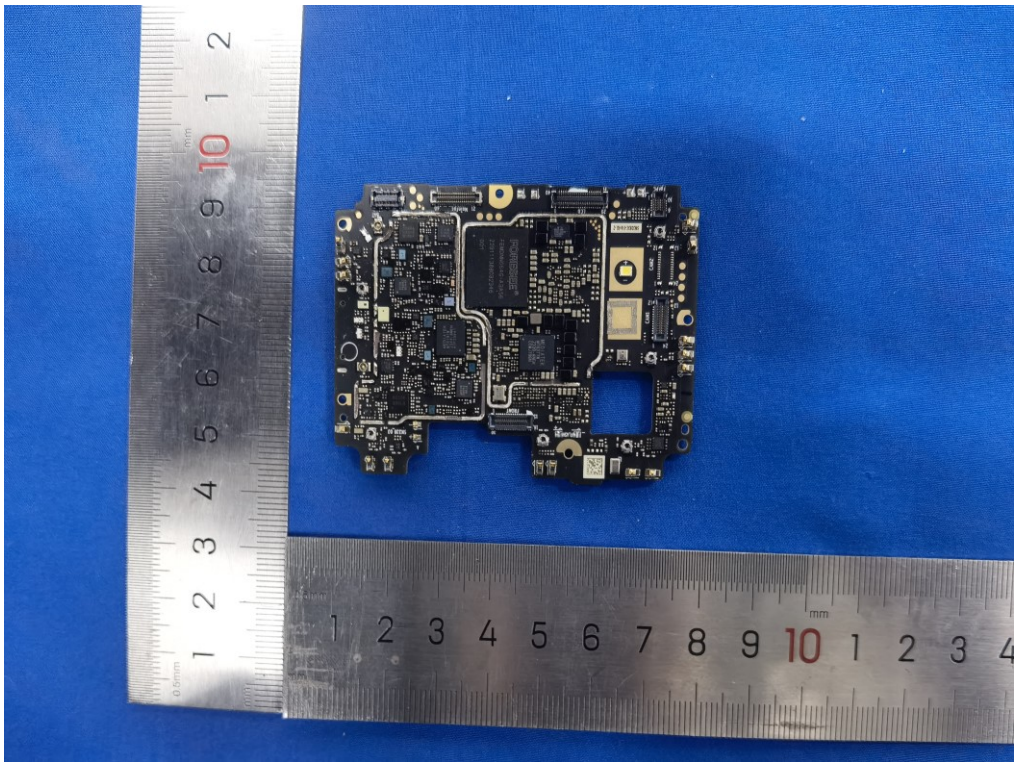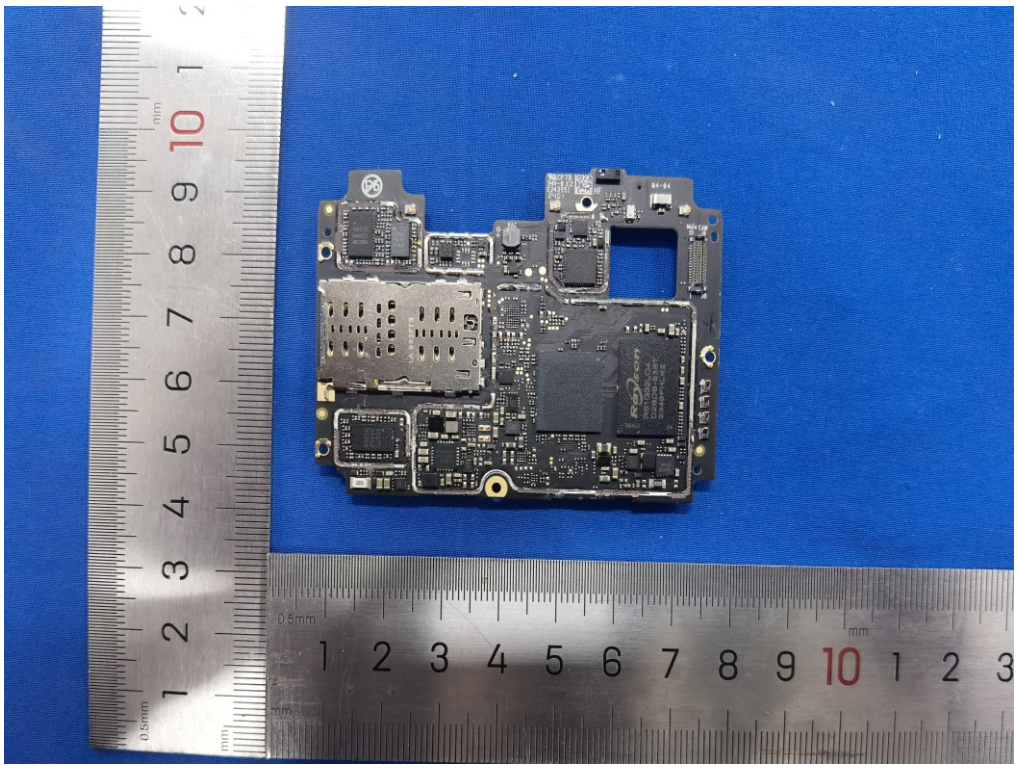
Model/Modèle:BL-A62CT
1ICP6/65/87
Li-ion Polymer Battery/Batterie lithium-ion polymère
Rated Voltage/Tension nominale:3.87V
Rated Capacity/Capacité nominale:4900mAh(18. 963Wh)
Typical Capacity/Capacité typique:5000mAh(19. 35Wh)
Limited Charge Voltage/Tension de charge limite:4.45V
Rechargeable Battery/Batterie
Manufacturing/Fabrication:
Guangdong Fenghua New Energy Co.,Ltd.
Made in China
WARNING:
Do not disassemble, open, crush, bend or otherwise deform, puncture, or shred the battery.
Do not allow metal objects to contact or short circuit the terminals.
Do not incinerate or expose to fire.
Do not use if battery has been submerged in water.
Do not use if battery becomes swollen.
2024-01-06
F HH62CTE 1600100