

Antenna specification for approval

Customer name	Qihu 360		
Model	G300H-4K Overseas Version -6132 Module -2.4G&5G Dual band		
Antenna frequency	2.4GHZ&5GHz		
Antenna function	WIFI antenna		
Antenna material	shrapnel	color	silvery
model	SF2556A-3B6-A		
Material number	SF2556A-3B6-A		
Customer Part Number			
Ward accepted the signature		Client acknowledges signature	
structure		Purchase	
Document control		structure	
radio frequency		engineering	
To examine		QC	
Responsible LTT		To examine	
date 2025.05.19	Seal area	date 2025.05.19	Seal area

Serial number	Certification number	Material type	Date of issue	Remarks
1	SHAEC24025471005	Tinned copper wire	2024-11-25	One year
2	SHAEC24027284565	halogen	2024-12-06	One year
3	SHAEC24027480902	Adhesive	2024-12-06	One year
4	SHAEC24029171725	FEP sheath	2024-12-26	One year
5	SHAEC24027284563	FEP insulation	2024-12-05	One year
6	SZXEC24002306404	Tin wire	2024-07-24	One year
7	SZXEC24002306408	Tin	2024-07-24	One year
8	ETR24600712	Printing ink	2024-06-14	One year
9	A2250132593101001E	Substrate	2025-03-10	One year
10	CANEC24028865417	EVA foam	2025-01-03	One year
11	A2240439752101001	Conductive cloth	2024-07-29	One year
12	SZXEC24002471802	Gold plating	2024-08-08	One year

contents

one:Device support&testable antenna type.....	1
two:Overview.....	2
three:Match circuit diagram&machine image&antenna image	3
four:Antenna Standing Wave Ratio&Antenna Efficiency (VSWR)	4
five:Active data.....	5
six:3D pattern.....	6
seven:structural drawings.....	7
eight:Package Drawing.....	8
nine:Inspection standards.....	9

one:Device support&testable antenna types

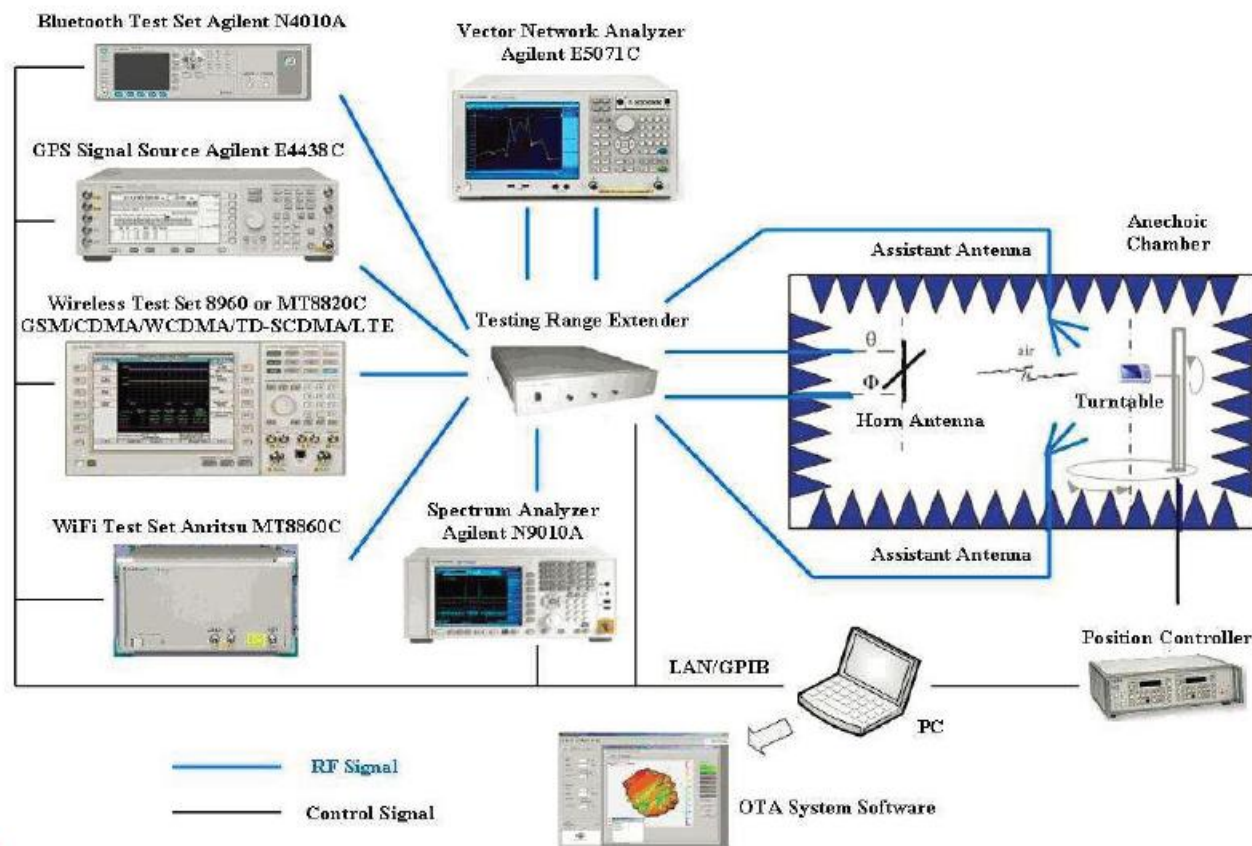

Antenna function	frequency range	Testing instruments	Testing method	Testing standards
2G antenna (GSM)	824MHz-960MHz, 1710MHz-1990MHz	5071B, 8960, OTA darkroom	Active testing, passive testing	Soward standards, customer requirements
3G antenna (WCDMA/TDSCDMA/CDMA-EVDO/2000)	824MHz-960MHz, 1710MHz-2170MHz	5071B, 8960, OTA darkroom	Active testing, passive testing	Soward standards, customer requirements
4G天线 (LTE-FDD/LTE-TDD)		5071B, CMW500, SP8011, OTAdarkroom	Active testing, passive testing	Soward standards, customer requirements
WIFI antenna	2.4GHz-2.48GHz, 5.15GHz-5.35GHz, 5.725GHz-5.825GHz	5071B, CMW500, OTAdarkroom, Router, PC	Active testing, passive testing, APK testing, throughput testing	Soward standards, customer requirements
BT antenna	2.4GHz-2.48GHz	5071B, OTAdarkroom, Bluetooth Speaker	Active testing, passive testing, actual testing	Soward standards, customer requirements
Positioning antenna (GPS, GLONASS, Beidou, Galileo)	1575.42MHz ± 10MHz 1602MHz±0.5625MHz 1561MHz±2.046MHz	5071B, OTAdarkroom, APK	Active testing, passive testing, actual testing	Soward standards, customer requirements
NFC antenna	13.56MHz	5071B, Specialized testing fixture, OTAdarkroom, APK	Passive testing and actual measurement	Soward standards, customer requirements
Remote control antenna	433MHz	5071B, OTAdarkroom	Passive testing and actual measurement	Soward standards, customer requirements
NB_IOT	with LTE-FDD	CMW500 (high-end version)	Active testing, passive testing	Under construction (power standard basically consistent with 4G)

two:overview

(1)Antenna performance

- 1.This approval sheet supports for MID project.Shrapnel antennas include in this project. This report is for the performance of WIFI antenna.
- 2.Antenna shape size: Meet the requirement of MID
- 3.Antenna band: 2.4GHz~5GHz
- 4.Antenna material: Antenna material meet the requirement of MID
- 5.Adhesive performance: Adhesive performance meet the requirement of MID
- 6.Antenna performance meet the spec below:

Description	2.4GHz~5GHz	Units
VSWR	≤ 2.0	
Average Antenna Gain	≥ -4.5	dB
Feed Impedance	50 ohms	
Operating Temperature	-40 to +85 deg C	
Polarization / Azimuth	Linear / Omni-directional	

(2)Mechanical Information

Mechanical Dimension	
Cable Length	NA
Description	WIFI antenna
Material	Shrapnel
Coaxial Cable	NA
Environmental	
Operation Temperature	-40 to +85 deg C
Storage Temperature	-40 to +85 deg C

three: Match circuit diagrams, machine images, and antenna images

(1) matching circuit

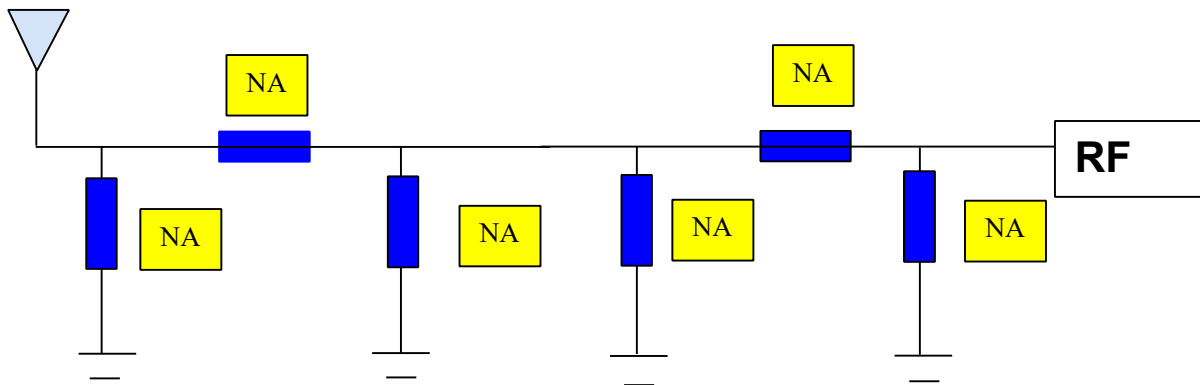

(2) Machine images&antenna images

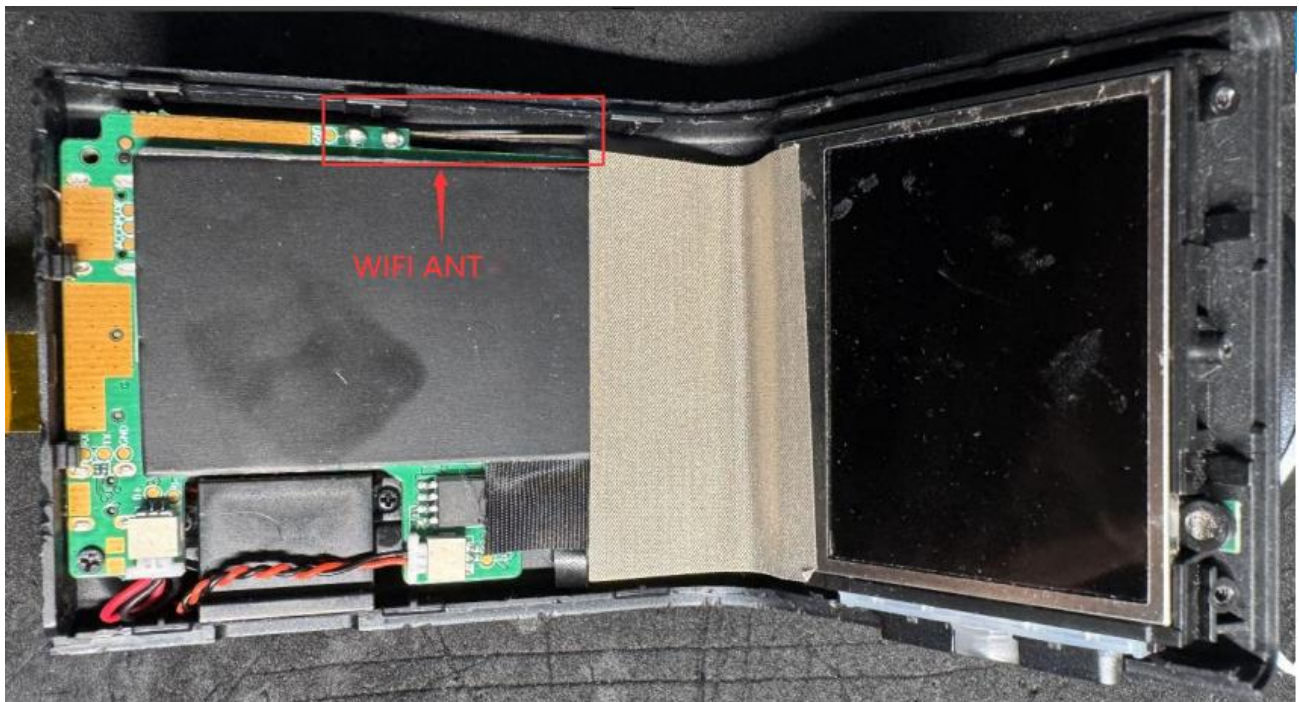



four:Antenna Standing Wave Ratio&Antenna Efficiency (VSWR)

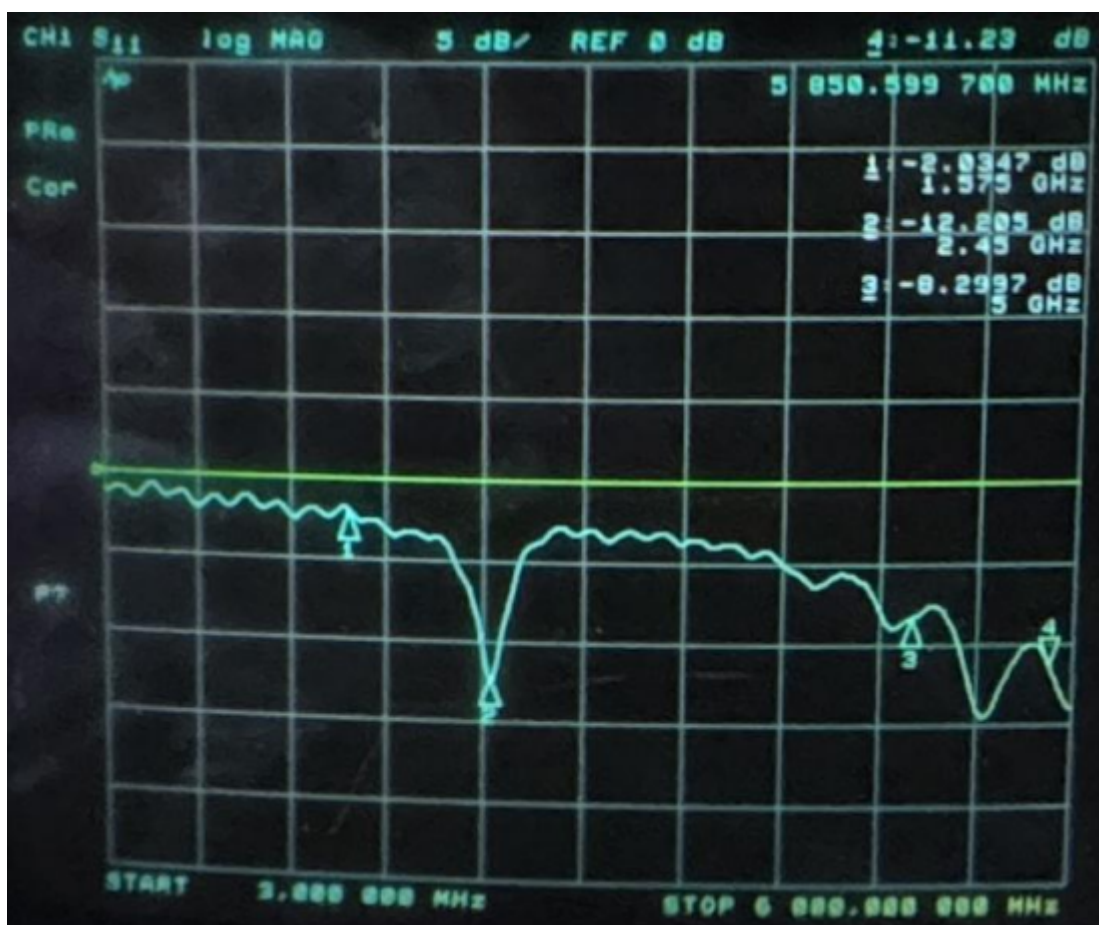

6th Floor, Building B, Hexi Hangcheng Industrial Zone, No. 135 Qianjin 2nd Road, Bao'an District, Shenzhen

Phone: 0755-29985185 Fax: 0755-27487028

Passive Test For 2.4G												
Freq (MHz)	Effi (%)	Effi (dB)	Gain (dBi)	Gain (dBd)	UHS (%)	DHS (%)	Max (dB)	Min (dB)	Directivity (dBi)	Beamwidth (3dB)	AttH (dB)	AttV (dB)
2400	33.79	-4.71	1.58	-0.57	23.345	30.444	1.58	-13.99	4.28	60	48.8	48.37
2410	35.16	-4.54	1.8	-0.35	22.841	32.321	1.8	-18.02	4.39	0	48.75	48.39
2420	42.89	-3.68	2.57	0.42	26.105	36.788	2.57	-17.39	4.59	0	49.41	49.14
2430	45.18	-3.45	2.83	0.68	27.23	37.951	2.83	-17.35	4.69	0	49.46	49.18
2440	48.34	-3.16	3.04	0.89	28.586	39.757	3.04	-16.95	4.69	0	49.98	49.71
2450	45.29	-3.44	2.75	0.6	27.283	38.004	2.75	-16.76	4.61	0	49.51	49.21
2460	46.71	-3.31	2.74	0.59	27.697	39.016	2.74	-16.27	4.5	0	49.47	49.17
2470	41.98	-3.77	2.35	0.2	25.599	36.383	2.35	-15.86	4.42	30	48.99	48.63
2480	41.28	-3.84	2.21	0.06	25.302	35.981	2.21	-15.02	4.33	30	49.31	48.95
2490	43.76	-3.59	2.4	0.25	26.272	37.486	2.4	-14.09	4.36	0	49.18	48.93
2500	48.95	-3.10	2.88	0.73	28.238	40.712	2.88	-13.03	4.49	0	50.23	50.02

Passive Test For 5G-WIFI												
Freq (MHz)	Effi (%)	Effi (dB)	Gain (dBi)	Gain (dBd)	UHS (%)	DHS (%)	Max (dB)	Min (dB)	Directivity (dBi)	Beamwidth (3dB)	AttH (dB)	AttV (dB)
5000	41.12	-3.86	1.47	-0.68	20.779	20.339	1.47	-12.86	5.33	0	57.26	55.86
5100	37.87	-4.22	0.07	-2.08	16.931	20.942	0.07	-13.64	4.28	0	57.2	56.24
5200	41.83	-3.78	0.84	-1.31	17.979	23.855	0.84	-12.74	4.63	0	56.96	56.12
5300	48.05	-3.18	0.76	-1.39	21.82	26.225	0.76	-12.9	3.94	0	58.41	57.7
5400	44.25	-3.54	0.49	-1.66	20.265	23.988	0.49	-19.34	4.03	90	57.25	56.5
5500	35.27	-4.53	0.47	-1.68	16.404	18.868	0.47	-20.44	5	90	56.18	55.67
5600	42.37	-3.73	1.02	-1.13	19.869	22.502	1.02	-17.13	4.75	120	56.67	56.39
5700	41	-3.87	1.35	-0.8	18.773	22.228	1.35	-17.16	5.22	120	56.24	55.88
5800	47.68	-3.22	2.31	0.16	22.784	24.894	2.31	-19.17	5.53	30	56.72	56.25
5900	36.77	-4.35	0.79	-1.36	19.359	17.408	0.79	-18.5	5.14	30	56.71	56.24
6000	34.2	-4.66	1.85	-0.3	18.798	15.401	1.85	-15.36	6.51	30	56.85	56.73

five:Active data

802.11b : 11Mbps 20M			802.11a : 54Mbps 20M		
1	6	11	36	64	165
2412	2437	2462	5180	5320	5825
16.6	17.13	17.83	13.55	13.15	12.15
-78.93	-80.49	-77.35	-66.06	-65.6	-67.32
802.11n : MCS7 20M			802.11n : MCS7 20M		
1	6	11	36	64	165
2412	2437	2462	5180	5320	5825
15.02	15.8	15.8	13.21	13.91	13.23
-60.69	-58.75	-58.24	-65.42	-67.05	-65.76
802.11g : 54Mbps 20M					
1	6	11			
2412	2437	2462			
15.19	15.45	15.17			
-65.15	-64.76	-63.05			

seven:3D pattern

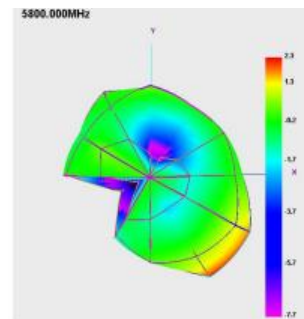
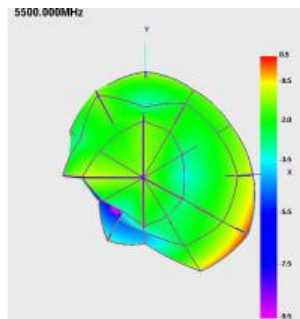
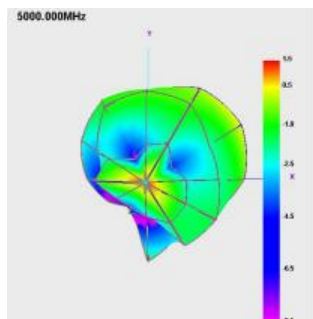
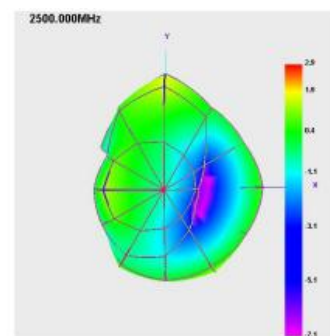
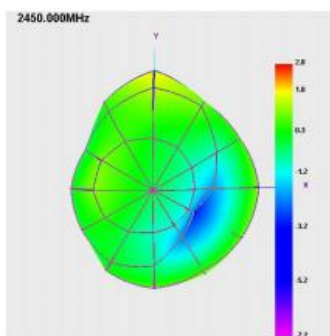
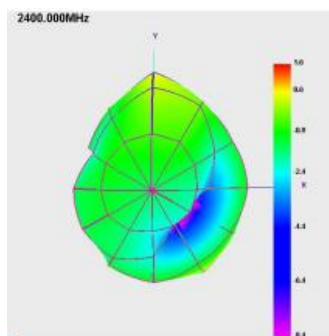

seven:structural drawings

6th Floor, Building B, Hexi Hangcheng Industrial Zone, No. 135 Qianjin 2nd Road, Bao'an District, Shenzhen

Phone: 0755-29985185 Fax: 0755-27487028

eight:Package Drawing

1. Packaging photos (pictures):

1、Photos or pictures of individual material packaging	2、Photos or pictures of single-layer placement of inner packaging
	
notes:	notes:
3、Photos or pictures of the outer packaging	4、Supplier material packaging anti-counterfeiting mark
	
notes:	notes:

2. Material Packaging Information Form:

Serial Number	Material name	material specification	material	Is it anti-static	Quantity of single box packaging	Single box packaging weight (KG)	notes
1	WIFI antenna	25.80*5.70*0.3mm	nickel silver	deny	NA	NA	
2	external packing	26.2*20*20mm	Corrugated paper (B=B)	deny	NA		
The shipping packaging method is (4): 1. Roll packaging; 2. Disk installation; 3. Bulk; 4. Carton packaging; 5. Rubber box packaging; 6. Other							

nine: Inspection standards

Inspection standards

customer	Qihu 360	Product name and specifications	SF2556A-3B6-A	Number of samples	3PCS	Sample delivery date	2025.05.19	
Inspection standards	<input checked="" type="checkbox"/> normal inspection <input type="checkbox"/> tightened inspection <input type="checkbox"/> Reduced inspection							
Sampling method	MIL-STD-105E Sampling Table AQL:0.040%							
Sampling number	10				Sampling results	OK		
project	inspection content	Inspection standards	Testing method	Inspection results			judge	
Packaging inspection	IQC inspection	1.Packaging method that meets customer requirements, without mixing.		OK			qualified	
		2.Accurate quantity and clear spare parts		OK			qualified	
		3.Clear, complete, and error free labeling, with clear markings on the tail box		OK			qualified	
Dimensional and visual inspection	IQC inspection	1.Main body size inspection, meeting accuracy requirements (main body external dimensions and thickness)	Calipers/microimeters	Standard size				qualified
				Outline Tolerance Positive or negative 0.01	Sample 1	Sample 2	Sample 3	
				long	25.80	25.80	25.80	
				wide	5.70	5.70	5.70	
		tall	0.30	0.30	0.30			
		2.The color is consistent with the drawing requirements, with no color difference	样品对比	OK			qualified	
		3.The surface is free of indentation, dirt, burrs, and oxidation	目测	OK			qualified	
	4.Surface treatment must comply with the drawings and whether tin has been applied	目测/烙铁实验	OK			qualified		
other								
Final judgment	<input checked="" type="checkbox"/> OK <input type="checkbox"/> NG&							

approval: Yang Wende to examine: Tang Liuxing tabulation: Li Tingting